

# Principles of Quantum Mechanics

---

SECOND EDITION

---

R. Shankar

*Yale University*

*New Haven, Connecticut*

Kluwer Academic / Plenum Publishers  
New York, Boston, Dordrecht, London, Moscow

---

Library of Congress Cataloging-in-Publication Data

Shankar, Ramamurti.

Principles of quantum mechanics / R. Shankar. -- 2nd ed.  
p. cm.

Includes bibliographical references and index.

ISBN 0-306-44790-8

1. Quantum theory. I. Title.

QC174.12.S52 1994

530.1'2--dc20

94-26837  
CIP

---

1098

ISBN 0-306-44790-8

©1994, 1980 Plenum Press, New York  
A Division of Plenum Publishing Corporation  
233 Spring Street, New York, N.Y. 10013

All rights reserved

No part of this book may be reproduced, stored in a retrieval system, or transmitted in any form or by any means, electronic, mechanical, photocopying, microfilming, recording, or otherwise, without written permission from the Publisher

Printed in the United States of America

---

## Preface to the Second Edition

Over the decade and a half since I wrote the first edition, nothing has altered my belief in the soundness of the overall approach taken here. This is based on the response of teachers, students, and my own occasional rereading of the book. I was generally quite happy with the book, although there were portions where I felt I could have done better and portions which bothered me by their absence. I welcome this opportunity to rectify all that.

Apart from small improvements scattered over the text, there are three major changes. First, I have rewritten a big chunk of the mathematical introduction in Chapter 1. Next, I have added a discussion of time-reversal invariance. I don't know how it got left out the first time—I wish I could go back and change it. The most important change concerns the inclusion of Chapter 21, “Path Integrals: Part II.” The first edition already revealed my partiality for this subject by having a chapter devoted to it, which was quite unusual in those days. In this one, I have cast off all restraint and gone all out to discuss many kinds of path integrals and their uses. Whereas in Chapter 8 the path integral recipe was simply given, here I start by deriving it. I derive the configuration space integral (the usual Feynman integral), phase space integral, and (oscillator) coherent state integral. I discuss two applications: the derivation and application of the Berry phase and a study of the lowest Landau level with an eye on the quantum Hall effect. The relevance of these topics is unquestionable. This is followed by a section of imaginary time path integrals—its description of tunneling, instantons, and symmetry breaking, and its relation to classical and quantum statistical mechanics. An introduction is given to the transfer matrix. Then I discuss spin coherent state path integrals and path integrals for fermions. These were thought to be topics too advanced for a book like this, but I believe this is no longer true. These concepts are extensively used and it seemed a good idea to provide the students who had the wisdom to buy this book with a head start.

How are instructors to deal with this extra chapter given the time constraints? I suggest omitting some material from the earlier chapters. (No one I know, myself included, covers the whole book while teaching any fixed group of students.) A realistic option is for the instructor to teach part of Chapter 21 and assign the rest as reading material, as topics for take-home exams, term papers, etc. To ignore it,

I think, would be to lose a wonderful opportunity to expose the student to ideas that are central to many current research topics and to deny them the attendant excitement. Since the aim of this chapter is to guide students toward more frontline topics, it is more concise than the rest of the book. Students are also expected to consult the references given at the end of the chapter.

Over the years, I have received some very useful feedback and I thank all those students and teachers who took the time to do so. I thank Howard Haber for a discussion of the Born approximation; Harsh Mathur and Ady Stern for discussions of the Berry phase; Alan Chodos, Steve Girvin, Ilya Gruzberg, Martin Gutzwiller, Ganpathy Murthy, Charlie Sommerfeld, and Senthil Todari for many useful comments on Chapter 21. I am most grateful to Captain Richard F. Malm, U.S.C.G. (Retired), Professor Dr. D. Schlüter of the University of Kiel, and Professor V. Yakovenko of the University of Maryland for detecting numerous errors in the first printing and taking the trouble to bring them to my attention. I thank Amelia McNamara of Plenum for urging me to write this edition and Plenum for its years of friendly and warm cooperation. Finally, I thank my wife Uma for shielding me as usual from real life so I could work on this edition, and my battery of kids (revised and expanded since the previous edition) for continually charging me up.

R. Shankar

*New Haven, Connecticut*



# Preface to the First Edition

Publish and perish—*Giordano Bruno*

Given the number of books that already exist on the subject of quantum mechanics, one would think that the public needs one more as much as it does, say, the latest version of the Table of Integers. But this does not deter me (as it didn't my predecessors) from trying to circulate my own version of how it ought to be taught. The approach to be presented here (to be described in a moment) was first tried on a group of Harvard undergraduates in the summer of '76, once again in the summer of '77, and more recently at Yale on undergraduates ('77-'78) and graduates ('78-'79) taking a year-long course on the subject. In all cases the results were very satisfactory in the sense that the students seemed to have learned the subject well and to have enjoyed the presentation. It is, in fact, their enthusiastic response and encouragement that convinced me of the soundness of my approach and impelled me to write this book.

The basic idea is to develop the subject from its postulates, after addressing some indispensable preliminaries. Now, most people would agree that the best way to teach any subject that has reached the point of development where it can be reduced to a few postulates is to start with the latter, for it is this approach that gives students the fullest understanding of the foundations of the theory and how it is to be used. But they would also argue that whereas this is all right in the case of special relativity or mechanics, a typical student about to learn quantum mechanics seldom has any familiarity with the mathematical language in which the postulates are stated. I agree with these people that this problem is real, but I differ in my belief that it should and can be overcome. This book is an attempt at doing just this.

It begins with a rather lengthy chapter in which the relevant mathematics of vector spaces developed from simple ideas on vectors and matrices the student is assumed to know. The level of rigor is what I think is needed to make a practicing quantum mechanic out of the student. This chapter, which typically takes six to eight lecture hours, is filled with examples from physics to keep students from getting too fidgety while they wait for the "real physics." Since the math introduced has to be taught sooner or later, I prefer sooner to later, for this way the students, when they get to it, can give quantum theory their fullest attention without having to

battle with the mathematical theorems at the same time. Also, by segregating the mathematical theorems from the physical postulates, any possible confusion as to which is which is nipped in the bud.

This chapter is followed by one on classical mechanics, where the Lagrangian and Hamiltonian formalisms are developed in some depth. It is for the instructor to decide how much of this to cover; the more students know of these matters, the better they will understand the connection between classical and quantum mechanics. Chapter 3 is devoted to a brief study of idealized experiments that betray the inadequacy of classical mechanics and give a glimpse of quantum mechanics.

Having trained and motivated the students I now give them the postulates of quantum mechanics of a single particle in one dimension. I use the word "postulate" here to mean "that which cannot be deduced from pure mathematical or logical reasoning, and given which one can formulate and solve quantum mechanical problems and interpret the results." This is not the sense in which the true axiomatist would use the word. For instance, where the true axiomatist would just postulate that the dynamical variables are given by Hilbert space operators, I would add the operator identifications, i.e., specify the operators that represent coordinate and momentum (from which others can be built). Likewise, I would not stop with the statement that there is a Hamiltonian operator that governs the time evolution through the equation  $i\hbar\partial|\psi\rangle/\partial t = H|\psi\rangle$ ; I would say the  $H$  is obtained from the classical Hamiltonian by substituting for  $x$  and  $p$  the corresponding operators. While the more general axioms have the virtue of surviving as we progress to systems of more degrees of freedom, with or without classical counterparts, students given just these will not know how to calculate anything such as the spectrum of the oscillator. Now one can, of course, try to "derive" these operator assignments, but to do so one would have to appeal to ideas of a postulational nature themselves. (The same goes for "deriving" the Schrödinger equation.) As we go along, these postulates are generalized to more degrees of freedom and it is for pedagogical reasons that these generalizations are postponed. Perhaps when students are finished with this book, they can free themselves from the specific operator assignments and think of quantum mechanics as a general mathematical formalism obeying certain postulates (in the strict sense of the term).

The postulates in Chapter 4 are followed by a lengthy discussion of the same, with many examples from fictitious Hilbert spaces of three dimensions. Nonetheless, students will find it hard. It is only as they go along and see these postulates used over and over again in the rest of the book, in the setting up of problems and the interpretation of the results, that they will catch on to how the game is played. It is hoped they will be able to do it on their own when they graduate. I think that any attempt to soften this initial blow will be counterproductive in the long run.

Chapter 5 deals with standard problems in one dimension. It is worth mentioning that the scattering off a step potential is treated using a wave packet approach. If the subject seems too hard at this stage, the instructor may decide to return to it after Chapter 7 (oscillator), when students have gained more experience. But I think that sooner or later students must get acquainted with this treatment of scattering.

The classical limit is the subject of the next chapter. The harmonic oscillator is discussed in detail in the next. It is the first realistic problem and the instructor may be eager to get to it as soon as possible. If the instructor wants, he or she can discuss the classical limit after discussing the oscillator.

We next discuss the path integral formulation due to Feynman. Given the intuitive understanding it provides, and its elegance (not to mention its ability to give the full propagator in just a few minutes in a class of problems), its omission from so many books is hard to understand. While it is admittedly hard to actually evaluate a path integral (one example is provided here), the notion of expressing the propagator as a sum over amplitudes from various paths is rather simple. The importance of this point of view is becoming clearer day by day to workers in statistical mechanics and field theory. I think every effort should be made to include at least the first three (and possibly five) sections of this chapter in the course.

The content of the remaining chapters is standard, in the first approximation. The style is of course peculiar to this author, as are the specific topics. For instance, an entire chapter (11) is devoted to symmetries and their consequences. The chapter on the hydrogen atom also contains a section on how to make numerical estimates starting with a few mnemonics. Chapter 15, on addition of angular momenta, also contains a section on how to understand the “accidental” degeneracies in the spectra of hydrogen and the isotropic oscillator. The quantization of the radiation field is discussed in Chapter 18, on time-dependent perturbation theory. Finally the treatment of the Dirac equation in the last chapter (20) is intended to show that several things such as electron spin, its magnetic moment, the spin-orbit interaction, etc. which were introduced in an ad hoc fashion in earlier chapters, emerge as a coherent whole from the Dirac equation, and also to give students a glimpse of what lies ahead. This chapter also explains how Feynman resolves the problem of negative-energy solutions (in a way that applies to bosons and fermions).

### For Whom Is this Book Intended?

In writing it, I addressed students who are trying to learn the subject by themselves; that is to say, I made it as self-contained as possible, included a lot of exercises and answers to most of them, and discussed several tricky points that trouble students when they learn the subject. But I am aware that in practice it is most likely to be used as a class text. There is enough material here for a full year graduate course. It is, however, quite easy so adapt it to a year-long undergraduate course. Several sections that may be omitted without loss of continuity are indicated. The sequence of topics may also be changed, as stated earlier in this preface. I thought it best to let the instructor skim through the book and chart the course for his or her class, given their level of preparation and objectives. Of course the book will not be particularly useful if the instructor is not sympathetic to the broad philosophy espoused here, namely, that first comes the mathematical training and then the development of the subject from the postulates. To instructors who feel that this approach is all right in principle but will not work in practice, I reiterate that it has been found to work in practice, not just by me but also by teachers elsewhere.

The book may be used by nonphysicists as well. (I have found that it goes well with chemistry majors in my classes.) *Although I wrote it for students with no familiarity with the subject, any previous exposure can only be advantageous.*

Finally, I invite instructors and students alike to communicate to me any suggestions for improvement, whether they be pedagogical or in reference to errors or misprints.

**Acknowledgments**

As I look back to see who all made this book possible, my thoughts first turn to my brother R. Rajaraman and friend Rajaram Nityananda, who, around the same time, introduced me to physics in general and quantum mechanics in particular. Next come my students, particularly Doug Stone, but for whose encouragement and enthusiastic response I would not have undertaken this project. I am grateful to Professor Julius Kovacs of Michigan State, whose kind words of encouragement assured me that the book would be as well received by my peers as it was by my students. More recently, I have profited from numerous conversations with my colleagues at Yale, in particular Alan Chodos and Peter Mohr. My special thanks go to Charles Sommerfield, who managed to make time to read the manuscript and made many useful comments and recommendations. The detailed proofreading was done by Tom Moore. I thank you, the reader, in advance, for drawing to my notice any errors that may have slipped past us.

The bulk of the manuscript production cost were borne by the J. W. Gibbs fellowship from Yale, which also supported me during the time the book was being written. Ms. Laurie Liptak did a fantastic job of typing the first 18 chapters and Ms. Linda Ford did the same with Chapters 19 and 20. The figures are by Mr. J. Brosious. Mr. R. Badrinath kindly helped with the index.‡

On the domestic front, encouragement came from my parents, my in-laws, and most important of all from my wife, Uma, who cheerfully donated me to science for a year or so and stood by me throughout. Little Umesh did his bit by tearing up all my books on the subject, both as a show of support and to create a need for this one.

R. Shankar

*New Haven, Connecticut*

‡ It is a pleasure to acknowledge the help of Mr. Richard Hatch, who drew my attention to a number of errors in the first printing.

# Prelude

Our description of the physical world is dynamic in nature and undergoes frequent change. At any given time, we summarize our knowledge of natural phenomena by means of certain laws. These laws adequately describe the phenomenon studied up to that time, to an accuracy then attainable. As time passes, we enlarge the domain of observation and improve the accuracy of measurement. As we do so, we constantly check to see if the laws continue to be valid. Those laws that do remain valid gain in stature, and those that do not must be abandoned in favor of new ones that do.

In this changing picture, the laws of classical mechanics formulated by Galileo, Newton, and later by Euler, Lagrange, Hamilton, Jacobi, and others, remained unaltered for almost three centuries. The expanding domain of classical physics met its first obstacles around the beginning of this century. The obstruction came on two fronts: at large velocities and small (atomic) scales. The problem of large velocities was successfully solved by Einstein, who gave us his relativistic mechanics, while the founders of quantum mechanics—Bohr, Heisenberg, Schrödinger, Dirac, Born, and others—solved the problem of small-scale physics. The union of relativity and quantum mechanics, needed for the description of phenomena involving simultaneously large velocities and small scales, turns out to be very difficult. Although much progress has been made in this subject, called quantum field theory, there remain many open questions to this date. We shall concentrate here on just the small-scale problem, that is to say, on non-relativistic quantum mechanics.

The passage from classical to quantum mechanics has several features that are common to all such transitions in which an old theory gives way to a new one:

- (1) There is a domain  $D_n$  of phenomena described by the new theory and a subdomain  $D_o$  wherein the old theory is reliable (to a given accuracy).
- (2) Within the subdomain  $D_o$  either theory may be used to make quantitative predictions. It might often be more expedient to employ the old theory.
- (3) In addition to numerical accuracy, the new theory often brings about radical conceptual changes. Being of a qualitative nature, these will have a bearing on all of  $D_n$ .

For example, in the case of relativity,  $D_o$  and  $D_n$  represent (macroscopic) phenomena involving small and arbitrary velocities, respectively, the latter, of course,

being bounded by the velocity of light. In addition to giving better numerical predictions for high-velocity phenomena, relativity theory also outlaws several cherished notions of the Newtonian scheme, such as absolute time, absolute length, unlimited velocities for particles, etc.

In a similar manner, quantum mechanics brings with it not only improved numerical predictions for the microscopic world, but also conceptual changes that rock the very foundations of classical thought.

This book introduces you to this subject, starting from its postulates. Between you and the postulates there stand three chapters wherein you will find a summary of the mathematical ideas appearing in the statement of the postulates, a review of classical mechanics, and a brief description of the empirical basis for the quantum theory. In the rest of the book, the postulates are invoked to formulate and solve a variety of quantum mechanical problems. It is hoped that, by the time you get to the end of the book, you will be able to do the same yourself.

#### **Note to the Student**

Do as many exercises as you can, especially the ones marked \* or whose results carry equation numbers. The answer to each exercise is given either with the exercise or at the end of the book.

The first chapter is very important. Do not rush through it. Even if you know the math, read it to get acquainted with the notation.

I am not saying it is an easy subject. But I hope this book makes it seem reasonable.

Good luck.

# Contents

<b>1. Mathematical Introduction</b>	<b>1</b>
1.1. Linear Vector Spaces: Basics	1
1.2. Inner Product Spaces	7
1.3. Dual Spaces and the Dirac Notation	11
1.4. Subspaces	17
1.5. Linear Operators	18
1.6. Matrix Elements of Linear Operators	20
1.7. Active and Passive Transformations	29
1.8. The Eigenvalue Problem	30
1.9. Functions of Operators and Related Concepts	54
1.10. Generalization to Infinite Dimensions	57
<b>2. Review of Classical Mechanics</b>	<b>75</b>
2.1. The Principle of Least Action and Lagrangian Mechanics	78
2.2. The Electromagnetic Lagrangian	83
2.3. The Two-Body Problem	85
2.4. How Smart Is a Particle?	86
2.5. The Hamiltonian Formalism	86
2.6. The Electromagnetic Force in the Hamiltonian Scheme	90
2.7. Cyclic Coordinates, Poisson Brackets, and Canonical Transformations	91
2.8. Symmetries and Their Consequences	98
<b>3. All Is Not Well with Classical Mechanics</b>	<b>107</b>
3.1. Particles and Waves in Classical Physics	107
3.2. An Experiment with Waves and Particles (Classical)	108
3.3. The Double-Slit Experiment with Light	110
3.4. Matter Waves (de Broglie Waves)	112
3.5. Conclusions	112

<b>4. The Postulates—a General Discussion . . . . .</b>	<b>115</b>
4.1. The Postulates . . . . .	115
4.2. Discussion of Postulates I–III . . . . .	116
4.3. The Schrödinger Equation (Dotting Your $i$ 's and Crossing your $\hbar$ 's) . . . . .	143
<b>5. Simple Problems in One Dimension . . . . .</b>	<b>151</b>
5.1. The Free Particle . . . . .	151
5.2. The Particle in a Box . . . . .	157
5.3. The Continuity Equation for Probability . . . . .	164
5.4. The Single-Step Potential: a Problem in Scattering . . . . .	167
5.5. The Double-Slit Experiment . . . . .	175
5.6. Some Theorems . . . . .	176
<b>6. The Classical Limit . . . . .</b>	<b>179</b>
<b>7. The Harmonic Oscillator . . . . .</b>	<b>185</b>
7.1. Why Study the Harmonic Oscillator? . . . . .	185
7.2. Review of the Classical Oscillator . . . . .	188
7.3. Quantization of the Oscillator (Coordinate Basis) . . . . .	189
7.4. The Oscillator in the Energy Basis . . . . .	202
7.5. Passage from the Energy Basis to the $X$ Basis . . . . .	216
<b>8. The Path Integral Formulation of Quantum Theory . . . . .</b>	<b>223</b>
8.1. The Path Integral Recipe . . . . .	223
8.2. Analysis of the Recipe . . . . .	224
8.3. An Approximation to $U(t)$ for the Free Particle . . . . .	225
8.4. Path Integral Evaluation of the Free-Particle Propagator . . . . .	226
8.5. Equivalence to the Schrödinger Equation . . . . .	229
8.6. Potentials of the Form $V = a + bx + cx^2 + d\dot{x} + ex\dot{x}$ . . . . .	231
<b>9. The Heisenberg Uncertainty Relations . . . . .</b>	<b>237</b>
9.1. Introduction . . . . .	237
9.2. Derivation of the Uncertainty Relations . . . . .	237
9.3. The Minimum Uncertainty Packet . . . . .	239
9.4. Applications of the Uncertainty Principle . . . . .	241
9.5. The Energy–Time Uncertainty Relation . . . . .	245
<b>10. Systems with <math>N</math> Degrees of Freedom . . . . .</b>	<b>247</b>
10.1. $N$ Particles in One Dimension . . . . .	247
10.2. More Particles in More Dimensions . . . . .	259
10.3. Identical Particles . . . . .	260



<b>11. Symmetries and Their Consequences . . . . .</b>	<b>279</b>
11.1. Overview . . . . .	279
11.2. Translational Invariance in Quantum Theory . . . . .	279
11.3. Time Translational Invariance . . . . .	294
11.4. Parity Invariance . . . . .	297
11.5. Time-Reversal Symmetry . . . . .	301
<b>12. Rotational Invariance and Angular Momentum . . . . .</b>	<b>305</b>
12.1. Translations in Two Dimensions . . . . .	305
12.2. Rotations in Two Dimensions . . . . .	306
12.3. The Eigenvalue Problem of $L_z$ . . . . .	313
12.4. Angular Momentum in Three Dimensions . . . . .	318
12.5. The Eigenvalue Problem of $L^2$ and $L_z$ . . . . .	321
12.6. Solution of Rotationally Invariant Problems . . . . .	339
<b>13. The Hydrogen Atom . . . . .</b>	<b>353</b>
13.1. The Eigenvalue Problem . . . . .	353
13.2. The Degeneracy of the Hydrogen Spectrum . . . . .	359
13.3. Numerical Estimates and Comparison with Experiment . . . . .	361
13.4. Multielectron Atoms and the Periodic Table . . . . .	369
<b>14. Spin . . . . .</b>	<b>373</b>
14.1. Introduction . . . . .	373
14.2. What is the Nature of Spin? . . . . .	373
14.3. Kinematics of Spin . . . . .	374
14.4. Spin Dynamics . . . . .	385
14.5. Return of Orbital Degrees of Freedom . . . . .	397
<b>15. Addition of Angular Momenta . . . . .</b>	<b>403</b>
15.1. A Simple Example . . . . .	403
15.2. The General Problem . . . . .	408
15.3. Irreducible Tensor Operators . . . . .	416
15.4. Explanation of Some “Accidental” Degeneracies . . . . .	421
<b>16. Variational and WKB Methods . . . . .</b>	<b>429</b>
16.1. The Variational Method . . . . .	429
16.2. The Wentzel–Kramers–Brillouin Method . . . . .	435
<b>17. Time-Independent Perturbation Theory . . . . .</b>	<b>451</b>
17.1. The Formalism . . . . .	451
17.2. Some Examples . . . . .	454
17.3. Degenerate Perturbation Theory . . . . .	464

<b>18. Time-Dependent Perturbation Theory . . . . .</b>	<b>473</b>
18.1. The Problem . . . . .	473
18.2. First-Order Perturbation Theory . . . . .	474
18.3. Higher Orders in Perturbation Theory . . . . .	484
18.4. A General Discussion of Electromagnetic Interactions . . . . .	492
18.5. Interaction of Atoms with Electromagnetic Radiation . . . . .	499
<b>19. Scattering Theory . . . . .</b>	<b>523</b>
19.1. Introduction . . . . .	523
19.2. Recapitulation of One-Dimensional Scattering and Overview . . . . .	524
19.3. The Born Approximation (Time-Dependent Description) . . . . .	529
19.4. Born Again (The Time-Independent Approximation) . . . . .	534
19.5. The Partial Wave Expansion . . . . .	545
19.6. Two-Particle Scattering . . . . .	555
<b>20. The Dirac Equation . . . . .</b>	<b>563</b>
20.1. The Free-Particle Dirac Equation . . . . .	563
20.2. Electromagnetic Interaction of the Dirac Particle . . . . .	566
20.3. More on Relativistic Quantum Mechanics . . . . .	574
<b>21. Path Integrals—II . . . . .</b>	<b>581</b>
21.1. Derivation of the Path Integral . . . . .	582
21.2. Imaginary Time Formalism . . . . .	613
21.3. Spin and Fermion Path Integrals . . . . .	636
21.4. Summary . . . . .	652
<b>Appendix . . . . .</b>	<b>655</b>
A.1. Matrix Inversion . . . . .	655
A.2. Gaussian Integrals . . . . .	659
A.3. Complex Numbers . . . . .	660
A.4. The $i\epsilon$ Prescription . . . . .	661
<b>ANSWERS TO SELECTED EXERCISES . . . . .</b>	<b>665</b>
<b>TABLE OF CONSTANTS . . . . .</b>	<b>669</b>
<b>INDEX . . . . .</b>	<b>671</b>

# Mathematical Introduction

The aim of this book is to provide you with an introduction to quantum mechanics, starting from its axioms. It is the aim of this chapter to equip you with the necessary mathematical machinery. All the math you will need is developed here, starting from some basic ideas on vectors and matrices that you are assumed to know. Numerous examples and exercises related to classical mechanics are given, both to provide some relief from the math and to demonstrate the wide applicability of the ideas developed here. The effort you put into this chapter will be well worth your while: not only will it prepare you for this course, but it will also unify many ideas you may have learned piecemeal. To really learn this chapter, you must, as with any other chapter, work out the problems.

## 1.1. Linear Vector Spaces: Basics

In this section you will be introduced to *linear vector spaces*. You are surely familiar with the arrows from elementary physics encoding the magnitude and direction of velocity, force, displacement, torque, etc. You know how to add them and multiply them by scalars and the rules obeyed by these operations. For example, you know that scalar multiplication is distributive: the multiple of a sum of two vectors is the sum of the multiples. What we want to do is abstract from this simple case a set of basic features or axioms, and say that any set of objects obeying the same forms a linear vector space. The cleverness lies in deciding which of the properties to keep in the generalization. If you keep too many, there will be no other examples; if you keep too few, there will be no interesting results to develop from the axioms.

The following is the list of properties the mathematicians have wisely chosen as requisite for a vector space. As you read them, please compare them to the world of arrows and make sure that these are indeed properties possessed by these familiar vectors. But note also that conspicuously missing are the requirements that every vector have a magnitude and direction, which was the first and most salient feature drilled into our heads when we first heard about them. So you might think that in dropping this requirement, the baby has been thrown out with the bath water. However, you will have ample time to appreciate the wisdom behind this choice as

you go along and see a great unification and synthesis of diverse ideas under the heading of vector spaces. You will see examples of vector spaces that involve entities that you cannot intuitively perceive as having either a magnitude or a direction. While you should be duly impressed with all this, remember that it does not hurt at all to think of these generalizations in terms of arrows and to use the intuition to prove theorems or at the very least anticipate them.

*Definition 1.* A linear vector space  $\mathbb{V}$  is a collection of objects  $|1\rangle, |2\rangle, \dots, |V\rangle, \dots, |W\rangle, \dots$ , called vectors, for which there exists

1. A definite rule for forming the vector sum, denoted  $|V\rangle + |W\rangle$
2. A definite rule for multiplication by scalars  $a, b, \dots$ , denoted  $a|V\rangle$  with the following features:
  - The result of these operations is another element of the space, a feature called *closure*:  $|V\rangle + |W\rangle \in \mathbb{V}$ .
  - Scalar multiplication is *distributive in the vectors*:  $a(|V\rangle + |W\rangle) = a|V\rangle + a|W\rangle$ .
  - Scalar multiplication is *distributive in the scalars*:  $(a+b)|V\rangle = a|V\rangle + b|V\rangle$ .
  - Scalar multiplication is *associative*:  $a(b|V\rangle) = ab|V\rangle$ .
  - Addition is *commutative*:  $|V\rangle + |W\rangle = |W\rangle + |V\rangle$ .
  - Addition is *associative*:  $|V\rangle + (|W\rangle + |Z\rangle) = (|V\rangle + |W\rangle) + |Z\rangle$ .
  - There exists a *null vector*  $|0\rangle$  obeying  $|V\rangle + |0\rangle = |V\rangle$ .
  - For every vector  $|V\rangle$  there exists an *inverse under addition*,  $|-V\rangle$ , such that  $|V\rangle + |-V\rangle = |0\rangle$ .

There is a good way to remember all of these; *do what comes naturally*.

*Definition 2.* The numbers  $a, b, \dots$  are called the *field* over which the vector space is defined.

If the field consists of all real numbers, we have a *real vector space*, if they are complex, we have a *complex vector space*. The vectors themselves are neither real nor complex; the adjective applies only to the scalars.

Let us note that the above axioms imply

- $|0\rangle$  is unique, i.e., if  $|0'\rangle$  has all the properties of  $|0\rangle$ , then  $|0\rangle = |0'\rangle$ .
- $0|V\rangle = |0\rangle$ .
- $|-V\rangle = -|V\rangle$ .
- $|-V\rangle$  is the unique additive inverse of  $|V\rangle$ .

The proofs are left as to the following exercise. You don't have to know the proofs, but you do have to know the statements.

*Exercise 1.1.1.* Verify these claims. For the first consider  $|0\rangle + |0'\rangle$  and use the advertised properties of the two null vectors in turn. For the second start with  $|0\rangle = (0+1)|V\rangle + |-V\rangle$ . For the third, begin with  $|V\rangle + (-|V\rangle) = 0|V\rangle = |0\rangle$ . For the last, let  $|W\rangle$  also satisfy  $|V\rangle + |W\rangle = |0\rangle$ . Since  $|0\rangle$  is unique, this means  $|V\rangle + |W\rangle = |V\rangle + |-V\rangle$ . Take it from here.

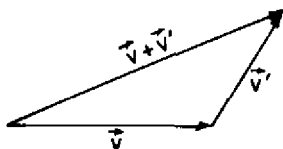

Figure 1.1. The rule for vector addition. Note that it obeys axioms (i)–(iii).

**Exercise 1.1.2.** Consider the set of all entities of the form  $(a, b, c)$  where the entries are real numbers. Addition and scalar multiplication are defined as follows:

$$(a, b, c) + (d, e, f) = (a + d, b + e, c + f)$$

$$a(a, b, c) = (aa, ab, ac).$$

Write down the null vector and inverse of  $(a, b, c)$ . Show that vectors of the form  $(a, b, 1)$  do not form a vector space.

Observe that we are using a new symbol  $|V\rangle$  to denote a generic vector. This object is called *ket V* and this nomenclature is due to Dirac whose notation will be discussed at some length later. We do not purposely use the symbol  $\vec{V}$  to denote the vectors as the first step in weaning you away from the limited concept of the vector as an arrow. You are however not discouraged from associating with  $|V\rangle$  the arrowlike object till you have seen enough vectors that are not arrows and are ready to drop the crutch.

You were asked to verify that the set of arrows qualified as a vector space as you read the axioms. Here are some of the key ideas you should have gone over. The vector space consists of arrows, typical ones being  $\vec{V}$  and  $\vec{V}'$ . The rule for addition is familiar: take the tail of the second arrow, put it on the tip of the first, and so on as in Fig. 1.1.

Scalar multiplication by  $a$  corresponds to stretching the vector by a factor  $a$ . This is a real vector space since stretching by a complex number makes no sense. (If  $a$  is negative, we interpret it as changing the direction of the arrow as well as rescaling it by  $|a|$ .) Since these operations acting on arrows give more arrows, we have closure. Addition and scalar multiplication clearly have all the desired associative and distributive features. The null vector is the arrow of zero length, while the inverse of a vector is the vector reversed in direction.

So the set of all arrows qualifies as a vector space. But we cannot tamper with it. For example, the set of all arrows with positive  $z$ -components do not form a vector space: there is no inverse.

Note that so far, no reference has been made to magnitude or direction. The point is that while the arrows have these qualities, members of a vector space need not. This statement is pointless unless I can give you examples, so here are two.

Consider the set of all  $2 \times 2$  matrices. We know how to add them and multiply them by scalars (multiply all four matrix elements by that scalar). The corresponding rules obey closure, associativity, and distributive requirements. The null matrix has all zeros in it and the inverse under *addition* of a matrix is the matrix with all elements negated. You must agree that here we have a genuine vector space consisting of things which don't have an obvious length or direction associated with them. When we want to highlight the fact that the matrix  $M$  is an element of a vector space, we may want to refer to it as, say, ket number 4 or:  $|4\rangle$ .

As a second example, consider all functions  $f(x)$  defined in an interval  $0 \leq x \leq L$ . We define scalar multiplication by  $a$  simply as  $af(x)$  and addition as pointwise addition: the sum of two functions  $f$  and  $g$  has the value  $f(x) + g(x)$  at the point  $x$ . The null function is zero everywhere and the additive inverse of  $f$  is  $-f$ .

*Exercise 1.1.3.* Do functions that vanish at the end points  $x=0$  and  $x=L$  form a vector space? How about *periodic functions* obeying  $f(0)=f(L)$ ? How about functions that obey  $f(0)=4$ ? If the functions do not qualify, list the things that go wrong.

The next concept is that of *linear independence* of a set of vectors  $|1\rangle, |2\rangle \dots |n\rangle$ . First consider a linear relation of the form

$$\sum_{i=1}^n a_i |i\rangle = |0\rangle \quad (1.1.1)$$

We may assume without loss of generality that the left-hand side does not contain any multiple of  $|0\rangle$ , for if it did, it could be shifted to the right, and combined with the  $|0\rangle$  there to give  $|0\rangle$  once more. (We are using the fact that any multiple of  $|0\rangle$  equals  $|0\rangle$ .)

*Definition 3.* The set of vectors is said to be *linearly independent* if the only such linear relation as Eq. (1.1.1) is the trivial one with all  $a_i=0$ . If the set of vectors is not linearly independent, we say they are *linearly dependent*.

Equation (1.1.1) tells us that it is not possible to write any member of the linearly independent set in terms of the others. On the other hand, if the set of vectors is linearly dependent, such a relation will exist, and it must contain at least two nonzero coefficients. Let us say  $a_3 \neq 0$ . Then we could write

$$|3\rangle = \sum_{i=1, \neq 3}^n \frac{-a_i}{a_3} |i\rangle \quad (1.1.2)$$

thereby expressing  $|3\rangle$  in terms of the others.

As a concrete example, consider two nonparallel vectors  $|1\rangle$  and  $|2\rangle$  in a plane. These form a linearly independent set. There is no way to write one as a multiple of the other, or equivalently, no way to combine them to get the null vector. On the other hand, if the vectors are parallel, we can clearly write one as a multiple of the other or equivalently play them against each other to get 0.

Notice I said 0 and not  $|0\rangle$ . This is, strictly speaking, incorrect since a set of vectors can only add up to a vector and not a number. It is, however, common to represent the null vector by 0.

Suppose we bring in a third vector  $|3\rangle$  also in the plane. If it is parallel to either of the first two, we already have a linearly dependent set. So let us suppose it is not. But even now the three of them are *linearly dependent*. This is because we can write one of them, say  $|3\rangle$ , as a linear combination of the other two. To find the combination, draw a line from the tail of  $|3\rangle$  in the direction of  $|1\rangle$ . Next draw a line antiparallel to  $|2\rangle$  from the tip of  $|3\rangle$ . These lines will intersect since  $|1\rangle$  and  $|2\rangle$  are

not parallel by assumption. The intersection point  $P$  will determine how much of  $|1\rangle$  and  $|2\rangle$  we want: we go from the tail of  $|3\rangle$  to  $P$  using the appropriate multiple of  $|1\rangle$  and go from  $P$  to the tip of  $|3\rangle$  using the appropriate multiple of  $|2\rangle$ .

*Exercise 1.1.4.* Consider three elements from the vector space of real  $2 \times 2$  matrices:

$$|1\rangle = \begin{bmatrix} 0 & 1 \\ 0 & 0 \end{bmatrix} \quad |2\rangle = \begin{bmatrix} 1 & 1 \\ 0 & 1 \end{bmatrix} \quad |3\rangle = \begin{bmatrix} -2 & -1 \\ 0 & -2 \end{bmatrix}$$

Are they linearly independent? Support your answer with details. (Notice we are calling these matrices vectors and using kets to represent them to emphasize their role as elements of a vector space.)

*Exercise 1.1.5.* Show that the following row vectors are linearly dependent:  $(1, 1, 0)$ ,  $(1, 0, 1)$ , and  $(3, 2, 1)$ . Show the opposite for  $(1, 1, 0)$ ,  $(1, 0, 1)$ , and  $(0, 1, 1)$ .

**Definition 4.** A vector space has *dimension*  $n$  if it can accommodate a maximum of  $n$  linearly independent vectors. It will be denoted by  $\mathbb{V}^n(R)$  if the field is real and by  $\mathbb{V}^n(C)$  if the field is complex.

In view of the earlier discussions, the plane is two-dimensional and the set of all arrows not limited to the plane define a three-dimensional vector space. How about  $2 \times 2$  matrices? They form a four-dimensional vector space. Here is a proof. The following vectors are linearly independent:

$$|1\rangle = \begin{bmatrix} 1 & 0 \\ 0 & 0 \end{bmatrix} \quad |2\rangle = \begin{bmatrix} 0 & 1 \\ 0 & 0 \end{bmatrix} \quad |3\rangle = \begin{bmatrix} 0 & 0 \\ 1 & 0 \end{bmatrix} \quad |4\rangle = \begin{bmatrix} 0 & 0 \\ 0 & 1 \end{bmatrix}$$

since it is impossible to form linear combinations of any three of them to give the fourth any three of them will have a zero in the one place where the fourth does not. So the space is at least four-dimensional. Could it be bigger? No, since any arbitrary  $2 \times 2$  matrix can be written in terms of them:

$$\begin{bmatrix} a & b \\ c & d \end{bmatrix} = a|1\rangle + b|2\rangle + c|3\rangle + d|4\rangle$$

If the scalars  $a, b, c, d$  are real, we have a *real four-dimensional space*, if they are complex we have a *complex four-dimensional space*.

**Theorem 1.** Any vector  $|V\rangle$  in an  $n$ -dimensional space can be written as a linear combination of  $n$  linearly independent vectors  $|1\rangle \dots |n\rangle$ .

The proof is as follows: if there were a vector  $|V\rangle$  for which this were not possible, it would join the given set of vectors and form a set of  $n+1$  linearly independent vectors, which is not possible in an  $n$ -dimensional space by definition.

*Definition 5.* A set of  $n$  linearly independent vectors in an  $n$ -dimensional space is called a *basis*.

Thus we can write, on the strength of the above

$$|V\rangle = \sum_{i=1}^n v_i |i\rangle \quad (1.1.3)$$

where the vectors  $|i\rangle$  form a basis.

*Definition 6.* The coefficients of expansion  $v_i$  of a vector in terms of a linearly independent basis ( $|i\rangle$ ) are called the *components of the vector in that basis*.

*Theorem 2.* The expansion in Eq. (1.1.3) is unique.

Suppose the expansion is not unique. We must then have a second expansion:

$$|V\rangle = \sum_{i=1}^n v'_i |i\rangle \quad (1.1.4)$$

Subtracting Eq. (1.1.4) from Eq. (1.1.3) (i.e., multiplying the second by the scalar  $-1$  and adding the two equations) we get

$$|0\rangle = \sum_i (v_i - v'_i) |i\rangle \quad (1.1.5)$$

which implies that

$$v_i = v'_i \quad (1.1.6)$$

since the basis vectors are linearly independent and only a trivial linear relation between them can exist. Note that given a basis the components are unique, but if we change the basis, the components will change. We refer to  $|V\rangle$  as the vector in the abstract, having an existence of its own and satisfying various relations involving other vectors. When we choose a basis the vectors assume concrete forms in terms of their components and the relation between vectors is satisfied by the components. Imagine for example three arrows in the plane,  $\vec{A}$ ,  $\vec{B}$ ,  $\vec{C}$  satisfying  $\vec{A} + \vec{B} = \vec{C}$  according to the laws for adding arrows. So far no basis has been chosen and we do not need a basis to make the statement that the vectors form a closed triangle. Now we choose a basis and write each vector in terms of the components. The components will satisfy  $C_i = A_i + B_i$ ,  $i = 1, 2$ . If we choose a different basis, the components will change in numerical value, but the relation between them expressing the equality of  $\vec{C}$  to the sum of the other two will still hold between the new set of components.



In the case of nonarrow vectors, adding them in terms of components proceeds as in the elementary case thanks to the axioms. If

$$|V\rangle = \sum_i v_i |i\rangle \quad \text{and} \quad (1.1.7)$$

$$|W\rangle = \sum_i w_i |i\rangle \quad \text{then} \quad (1.1.8)$$

$$|V\rangle + |W\rangle = \sum_i (v_i + w_i) |i\rangle \quad (1.1.9)$$

where we have used the axioms to carry out the regrouping of terms. Here is the conclusion:

To add two vectors, add their components.

There is no reference to taking the tail of one and putting it on the tip of the other, etc., since in general the vectors have no head or tail. Of course, if we are dealing with arrows, we can add them either using the tail and tip routine or by simply adding their components in a basis.

In the same way, we have:

$$a|V\rangle = a \sum_i v_i |i\rangle = \sum_i av_i |i\rangle \quad (1.1.10)$$

In other words,

To multiply a vector by a scalar, multiply all its components by the scalar.

## 1.2. Inner Product Spaces

The matrix and function examples must have convinced you that we can have a vector space with no preassigned definition of length or direction for the elements. However, we can make up quantities that have the same properties that the lengths and angles do in the case of arrows. The first step is to define a sensible analog of the dot product, for in the case of arrows, from the dot product

$$\vec{A} \cdot \vec{B} = |\vec{A}| |\vec{B}| \cos \theta \quad (1.2.1)$$

we can read off the length of say  $\vec{A}$  as  $\sqrt{\vec{A} \cdot \vec{A}}$  and the cosine of the angle between two vectors as  $\vec{A} \cdot \vec{B} / |\vec{A}| |\vec{B}|$ . Now you might rightfully object: how can you use the dot product to define the length and angles, if the dot product itself requires knowledge of the lengths and angles? The answer is this. Recall that the dot product has a second

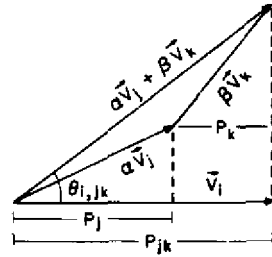

Figure 1.2. Geometrical proof that the dot product obeys axiom (3) for an inner product. The axiom requires that the projections obey  $P_k + P_l = P_{jk}$ .

equivalent expression in terms of the components:

$$\vec{A} \cdot \vec{B} = A_x B_x + A_y B_y + A_z B_z \quad (1.2.2)$$

Our goal is to define a similar formula for the general case where we *do* have the notion of components in a basis. To this end we recall the main features of the above dot product:

1.  $\vec{A} \cdot \vec{B} = \vec{B} \cdot \vec{A}$  (symmetry)
2.  $\vec{A} \cdot \vec{A} \geq 0$     0 iff  $\vec{A} = 0$  (positive semidefiniteness)
3.  $\vec{A} \cdot (b\vec{B} + c\vec{C}) = b\vec{A} \cdot \vec{B} + c\vec{A} \cdot \vec{C}$  (linearity)

The linearity of the dot product is illustrated in Fig. 1.2.

We want to invent a generalization called the *inner product* or *scalar product* between any two vectors  $|V\rangle$  and  $|W\rangle$ . We denote it by the symbol  $\langle V|W\rangle$ . It is once again a number (generally complex) dependent on the two vectors. We demand that it obey the following axioms:

- $\langle V|W\rangle = \langle W|V\rangle^*$  (skew-symmetry)
- $\langle V|V\rangle \geq 0$     0 iff  $|V\rangle = |0\rangle$  (positive semidefiniteness)
- $\langle V|(a|W\rangle + b|Z\rangle) \equiv \langle V|aW + bZ\rangle = a\langle V|W\rangle + b\langle V|Z\rangle$  (linearity in ket)

*Definition 7.* A vector space with an inner product is called an *inner product space*.

Notice that we have not yet given an explicit rule for actually evaluating the scalar product, we are merely demanding that any rule we come up with must have these properties. With a view to finding such a rule, let us familiarize ourselves with the axioms. The first differs from the corresponding one for the dot product and makes the inner product sensitive to the order of the two factors, with the two choices leading to complex conjugates. In a real vector space this axiom states the symmetry of the dot product under exchange of the two vectors. For the present, let us note that this axiom ensures that  $\langle V|V\rangle$  is real.

The second axiom says that  $\langle V|V\rangle$  is not just real but also positive semidefinite, vanishing only if the vector itself does. If we are going to define the length of the vector as the square root of its inner product with itself (as in the dot product) this quantity had better be real and positive for all nonzero vectors.

The last axiom expresses the linearity of the inner product when a linear superposition  $a|W\rangle + b|Z\rangle \equiv |aW + bZ\rangle$  appears as the second vector in the scalar product. We have discussed its validity for the arrows case (Fig. 1.2).

What if the first factor in the product is a linear superposition, i.e., what is  $\langle aW + bZ | V \rangle$ ? This is determined by the first axiom:

$$\begin{aligned}\langle aW + bZ | V \rangle &= \langle V | aW + bZ \rangle^* \\ &= (a\langle V | W \rangle + b\langle V | Z \rangle)^* \\ &= a^* \langle V | W \rangle^* + b^* \langle V | Z \rangle^* \\ &= a^* \langle W | V \rangle + b^* \langle Z | V \rangle\end{aligned}\quad (1.2.3)$$

which expresses the *antilinearity* of the inner product with respect to the first factor in the inner product. In other words, the inner product of a linear superposition with another vector is the corresponding superposition of inner products if the superposition occurs in the second factor, while it is the superposition with all coefficients conjugated if the superposition occurs in the first factor. This asymmetry, unfamiliar in real vector spaces, is here to stay and you will get used to it as you go along.

Let us continue with inner products. Even though we are trying to shed the restricted notion of a vector as an arrow and seeking a corresponding generalization of the dot product, we still use some of the same terminology.

**Definition 8.** We say that two vectors are *orthogonal* or *perpendicular* if their inner product vanishes.

**Definition 9.** We will refer to  $\sqrt{\langle V | V \rangle} \equiv |V|$  as the *norm* or length of the vector. A *normalized vector* has unit norm.

**Definition 10.** A set of basis vectors all of unit norm, which are pairwise orthogonal will be called an *orthonormal basis*.

We will also frequently refer to the inner or scalar product as the dot product.

We are now ready to obtain a concrete formula for the inner product in terms of the components. Given  $|V\rangle$  and  $|W\rangle$

$$\begin{aligned}|V\rangle &= \sum_i v_i |i\rangle \\ |W\rangle &= \sum_j w_j |j\rangle\end{aligned}$$

we follow the axioms obeyed by the inner product to obtain:

$$\langle V | W \rangle = \sum_i \sum_j v_i^* w_j \langle i | j \rangle \quad (1.2.4)$$

To go any further we have to know  $\langle i | j \rangle$ , the inner product between basis vectors. That depends on the details of the basis vectors and all we know for sure is that

they are linearly independent. This situation exists for arrows as well. Consider a two-dimensional problem where the basis vectors are two linearly independent but nonperpendicular vectors. If we write all vectors in terms of this basis, the dot product of any two of them will likewise be a double sum with four terms (determined by the four possible dot products between the basis vectors) as well as the vector components. However, if we use an orthonormal basis such as  $\vec{i}, \vec{j}$ , only diagonal terms like  $\langle i|i \rangle$  will survive and we will get the familiar result  $\vec{A} \cdot \vec{B} = A_x B_x + A_y B_y$ , depending only on the components.

For the more general nonarrow case, we invoke Theorem 3.

*Theorem 3 (Gram-Schmidt).* Given a linearly independent basis we can form linear combinations of the basis vectors to obtain an orthonormal basis.

Postponing the proof for a moment, let us assume that the procedure has been implemented and that the current basis is orthonormal:

$$\langle i|j \rangle = \begin{cases} 1 & \text{for } i=j \\ 0 & \text{for } i \neq j \end{cases} \equiv \delta_{ij}$$

where  $\delta_{ij}$  is called the *Kronecker delta symbol*. Feeding this into Eq. (1.2.4) we find the double sum collapses to a single one due to the Kronecker delta, to give

$$\langle V|W \rangle = \sum_i v_i^* w_i \quad (1.2.5)$$

This is the form of the inner product we will use from now on.

You can now appreciate the first axiom; but for the complex conjugation of the components of the first vector,  $\langle V|V \rangle$  would not even be real, not to mention positive. But now it is given by

$$\langle V|V \rangle = \sum_i |v_i|^2 \geq 0 \quad (1.2.6)$$

and vanishes only for the null vector. This makes it sensible to refer to  $\langle V|V \rangle$  as the length or norm squared of a vector.

Consider Eq. (1.2.5). Since the vector  $|V\rangle$  is uniquely specified by its components in a given basis, we may, in this basis, write it as a column vector:

$$|V\rangle \rightarrow \begin{bmatrix} v_1 \\ v_2 \\ \vdots \\ v_n \end{bmatrix} \quad \text{in this basis} \quad (1.2.7)$$

$$|W\rangle \rightarrow \begin{bmatrix} w_1 \\ w_2 \\ \vdots \\ w_n \end{bmatrix} \text{ in this basis} \quad (1.2.8)$$

The inner product  $\langle V|W\rangle$  is given by the matrix product of the transpose conjugate of the column vector representing  $|V\rangle$  with the column vector representing  $|W\rangle$ :

$$\langle V|W\rangle = [v_1^*, v_2^*, \dots, v_n^*] \begin{bmatrix} w_1 \\ w_2 \\ \vdots \\ w_n \end{bmatrix} \quad (1.2.9)$$

### 1.3. Dual Spaces and the Dirac Notation

There is a technical point here. The inner product is a number we are trying to generate from two kets  $|V\rangle$  and  $|W\rangle$ , which are both represented by column vectors in some basis. Now there is no way to make a number out of two columns by direct matrix multiplication, but there is a way to make a number by matrix multiplication of a row times a column. Our trick for producing a number out of two columns has been to associate a unique row vector with one column (its transpose conjugate) and form its matrix product with the column representing the other. This has the feature that the answer depends on which of the two vectors we are going to convert to the row, the two choices ( $\langle V|W\rangle$  and  $\langle W|V\rangle$ ) leading to answers related by complex conjugation.

But one can also take the following alternate view. Column vectors are concrete manifestations of an abstract vector  $|V\rangle$  or ket in a basis. We can also work backward and go from the column vectors to the abstract kets. But then it is similarly possible to work backward and associate with each *row vector* an abstract object  $\langle W|$ , called *bra- $W$* . Now we can name the bras as we want but let us do the following. Associated with every ket  $|V\rangle$  is a column vector. Let us take its *adjoint*, or transpose conjugate, and form a row vector. The abstract bra associated with this will bear the same label, i.e., it will be called  $\langle V|$ . Thus there are two vector spaces, the space of kets and a dual space of bras, with a ket for every bra and vice versa (the components being related by the adjoint operation). Inner products are really defined only between bras and kets and hence from elements of two distinct but related vector spaces. There is a basis of vectors  $|i\rangle$  for expanding kets and a similar basis  $\langle i|$  for expanding bras. The basis ket  $|i\rangle$  is represented in the basis we are using by a column vector with all zeros except for a 1 in the  $i$ th row, while the basis bra  $\langle i|$  is a row vector with all zeros except for a 1 in the  $i$ th column.

All this may be summarized as follows:

$$|V\rangle \leftrightarrow \begin{bmatrix} v_1 \\ v_2 \\ \vdots \\ v_n \end{bmatrix} \leftrightarrow [v_1^*, v_2^*, \dots, v_n^*] \leftrightarrow \langle V| \quad (1.3.1)$$

where  $\leftrightarrow$  means “within a basis.”

There is, however, nothing wrong with the first viewpoint of associating a scalar product with a pair of columns or kets (making no reference to another dual space) and living with the asymmetry between the first and second vector in the inner product (which one to transpose conjugate?). If you found the above discussion heavy going, you can temporarily ignore it. The only thing you must remember is that in the case of a general nonarrow vector space:

- Vectors can still be assigned components in some orthonormal basis, just as with arrows, but these may be complex.
- The inner product of any two vectors is given in terms of these components by Eq. (1.2.5). This product obeys all the axioms.

### 1.3.1. Expansion of Vectors in an Orthonormal Basis

Suppose we wish to expand a vector  $|V\rangle$  in an orthonormal basis. To find the components that go into the expansion we proceed as follows. We take the dot product of both sides of the assumed expansion with  $|j\rangle$ : (or  $\langle j|$  if you are a purist)

$$|V\rangle = \sum_i v_i |i\rangle \quad (1.3.2)$$

$$\langle j|V\rangle = \sum_i v_i \langle j|i\rangle \quad (1.3.3)$$

$$= v_j \quad (1.3.4)$$

i.e., to find the  $j$ th component of a vector we take the dot product with the  $j$ th unit vector, exactly as with arrows. Using this result we may write

$$|V\rangle = \sum_i |i\rangle \langle i|V\rangle \quad |j\rangle = \sum_i |i\rangle \delta_{ij} \quad (1.3.5)$$

Let us make sure the basis vectors look as they should. If we set  $|V\rangle = |j\rangle$  in Eq. (1.3.5), we find the correct answer: the  $i$ th component of the  $j$ th basis vector is  $\delta_{ij}$ . Thus for example the column representing basis vector number 4 will have a 1 in the 4th row and zero everywhere else. The abstract relation

$$|V\rangle = \sum_i v_i |i\rangle \quad (1.3.6)$$

becomes in this basis

$$\begin{bmatrix} v_1 \\ v_2 \\ \vdots \\ v_n \end{bmatrix} = v_1 \begin{bmatrix} 1 \\ 0 \\ \vdots \\ 0 \end{bmatrix} + v_2 \begin{bmatrix} 0 \\ 1 \\ 0 \\ \vdots \\ 0 \end{bmatrix} + \cdots + v_n \begin{bmatrix} 0 \\ 0 \\ \vdots \\ 1 \end{bmatrix} \quad (1.3.7)$$

### 1.3.2. Adjoint Operation

We have seen that we may pass from the column representing a ket to the row representing the corresponding bra by the adjoint operation, i.e., transpose conjugation. Let us now ask: if  $\langle V|$  is the bra corresponding to the ket  $|V\rangle$  what bra corresponds to  $a|V\rangle$  where  $a$  is some scalar? By going to any basis it is readily found that

$$a|V\rangle \rightarrow \begin{bmatrix} av_1 \\ av_2 \\ \vdots \\ av_n \end{bmatrix} \rightarrow [a^*v_1^*, a^*v_2^*, \dots, a^*v_n^*] \rightarrow \langle V|a^* \quad (1.3.8)$$

It is customary to write  $a|V\rangle$  as  $|aV\rangle$  and the corresponding bra as  $\langle aV|$ . What we have found is that

$$\begin{aligned} |aV\rangle \\ \langle aV| = \langle V|a^* \end{aligned} \quad (1.3.9)$$

Since the relation between bras and kets is linear we can say that if we have an equation among kets such as

$$a|V\rangle = b|W\rangle + c|Z\rangle + \cdots \quad (1.3.10)$$

this implies another one among the corresponding bras:

$$\langle V|a^* = \langle W|b^* + \langle Z|c^* + \cdots \quad (1.3.11)$$

The two equations above are said to be *adjoints of each other*. Just as any equation involving complex numbers implies another obtained by taking the complex conjugates of both sides, an equation between (bras) kets implies another one between (kets) bras. If you think in a basis, you will see that this follows simply from the fact that if two columns are equal, so are their transpose conjugates.

Here is the rule for taking the adjoint:

To take the adjoint of a linear equation relating kets (bras), replace every ket (bra) by its bra (ket) and complex conjugate all coefficients.

We can extend this rule as follows. Suppose we have an expansion for a vector:

$$|V\rangle = \sum_{i=1} v_i |i\rangle \quad (1.3.12)$$

in terms of basis vectors. The adjoint is

$$\langle V| = \sum_{i=1} \langle i| v_i^*$$

Recalling that  $v_i = \langle i|V\rangle$  and  $v_i^* = \langle V|i\rangle$ , it follows that the adjoint of

$$|V\rangle = \sum_{i=1} |i\rangle \langle i|V\rangle \quad (1.3.13)$$

is

$$\langle V| = \sum_{i=1} \langle V|i\rangle \langle i| \quad (1.3.14)$$

from which comes the rule:

To take the adjoint of an equation involving bras and kets and coefficients, reverse the order of all factors, exchanging bras and kets and complex conjugating all coefficients.

### Gram-Schmidt Theorem

Let us now take up the Gram-Schmidt procedure for converting a linearly independent basis into an orthonormal one. The basic idea can be seen by a simple example. Imagine the two-dimensional space of arrows in a plane. Let us take two nonparallel vectors, which qualify as a basis. To get an orthonormal basis out of these, we do the following:

- Rescale the first by its own length, so it becomes a unit vector. This will be the first basis vector.
- Subtract from the second vector its projection along the first, leaving behind only the part perpendicular to the first. (Such a part will remain since by assumption the vectors are nonparallel.)
- Rescale the left over piece by its own length. We now have the second basis vector: it is orthogonal to the first and of unit length.

This simple example tells the whole story behind this procedure, which will now be discussed in general terms in the Dirac notation.



Let  $|I\rangle, |II\rangle, \dots$  be a linearly independent basis. The first vector of the orthonormal basis will be

$$|1\rangle = \frac{|I\rangle}{|I|} \quad \text{where} \quad |I| = \sqrt{\langle I|I\rangle}$$

Clearly

$$\langle 1|1\rangle = \frac{\langle I|I\rangle}{|I|^2} = 1$$

As for the second vector in the basis, consider

$$|2'\rangle = |II\rangle - |1\rangle\langle 1|II\rangle$$

which is  $|II\rangle$  minus the part pointing along the first unit vector. (Think of the arrow example as you read on.) Not surprisingly it is orthogonal to the latter:

$$\langle 1|2'\rangle = \langle 1|II\rangle - \langle 1|1\rangle\langle 1|II\rangle = 0$$

We now divide  $|2'\rangle$  by its norm to get  $|2\rangle$  which will be orthogonal to the first and normalized to unity. Finally, consider

$$|3'\rangle = |III\rangle - |1\rangle\langle 1|III\rangle - |2\rangle\langle 2|III\rangle$$

which is orthogonal to both  $|1\rangle$  and  $|2\rangle$ . Dividing by its norm we get  $|3\rangle$ , the third member of the orthogonal basis. There is nothing new with the generation of the rest of the basis.

Where did we use the linear independence of the original basis? What if we had started with a linearly dependent basis? Then at some point a vector like  $|2'\rangle$  or  $|3'\rangle$  would have vanished, putting a stop to the whole procedure. On the other hand, linear independence will assure us that such a thing will never happen since it amounts to having a nontrivial linear combination of linearly independent vectors that adds up the null vector. (Go back to the equations for  $|2'\rangle$  or  $|3'\rangle$  and satisfy yourself that these are linear combinations of the old basis vectors.)

*Exercise 1.3.1.* Form an orthonormal basis in two dimensions starting with  $\vec{A} = 3\vec{i} + 4\vec{j}$  and  $\vec{B} = 2\vec{i} - 6\vec{j}$ . Can you generate another orthonormal basis starting with these two vectors? If so, produce another.

*Exercise 1.3.2.* Show how to go from the basis

$$|I\rangle = \begin{bmatrix} 3 \\ 0 \\ 0 \end{bmatrix} \quad |II\rangle = \begin{bmatrix} 0 \\ 1 \\ 2 \end{bmatrix} \quad |III\rangle = \begin{bmatrix} 0 \\ 2 \\ 5 \end{bmatrix}$$

to the orthonormal basis

$$|1\rangle = \begin{bmatrix} 1 \\ 0 \\ 0 \end{bmatrix} \quad |2\rangle = \begin{bmatrix} 0 \\ 1/\sqrt{5} \\ 2/\sqrt{5} \end{bmatrix} \quad |3\rangle = \begin{bmatrix} 0 \\ -2/\sqrt{5} \\ 1/\sqrt{5} \end{bmatrix}$$

When we first learn about dimensionality, we associate it with the number of perpendicular directions. In this chapter we defined it in terms of the maximum number of linearly independent vectors. The following theorem connects the two definitions.

*Theorem 4.* The dimensionality of a space equals  $n_{\perp}$ , the maximum number of mutually orthogonal vectors in it.

To show this, first note that any mutually orthogonal set is also linearly independent. Suppose we had a linear combination of orthogonal vectors adding up to zero. By taking the dot product of both sides with any one member and using the orthogonality we can show that the coefficient multiplying that vector had to vanish. This can clearly be done for all the coefficients, showing the linear combination is trivial.

Now  $n_{\perp}$  can only be equal to, greater than or lesser than  $n$ , the dimensionality of the space. The Gram–Schmidt procedure eliminates the last case by explicit construction, while the linear independence of the perpendicular vectors rules out the penultimate option.

### Schwarz and Triangle Inequalities

Two powerful theorems apply to any inner product space obeying our axioms:

*Theorem 5.* The Schwarz Inequality

$$|\langle V|W\rangle| \leq |V||W| \quad (1.3.15)$$

*Theorem 6.* The Triangle Inequality

$$|V+W| \leq |V| + |W| \quad (1.3.16)$$

The proof of the first will be provided so you can get used to working with bras and kets. The second will be left as an exercise.

Before proving anything, note that the results are obviously true for arrows: the *Schwarz inequality* says that the dot product of two vectors cannot exceed the product of their lengths and the *triangle inequality* says that the length of a sum cannot exceed the sum of the lengths. This is an example which illustrates the merits of thinking of abstract vectors as arrows and guessing what properties they might share with arrows. The proof will of course have to rely on just the axioms.

To prove the Schwarz inequality, consider axiom  $\langle Z|Z \rangle \geq 0$  applied to

$$|Z\rangle = |V\rangle - \frac{\langle W|V\rangle}{|W|^2} |W\rangle \quad (1.3.17)$$

We get

$$\begin{aligned} \langle Z|Z \rangle &= \langle V - \frac{\langle W|V\rangle}{|W|^2} W | V - \frac{\langle W|V\rangle}{|W|^2} W \rangle \\ &= \langle V|V \rangle - \frac{\langle W|V\rangle \langle V|W \rangle}{|W|^2} - \frac{\langle W|V \rangle^* \langle W|V \rangle}{|W|^2} \\ &\quad + \frac{\langle W|V \rangle^* \langle W|V \rangle \langle W|W \rangle}{|W|^4} \\ &\geq 0 \end{aligned} \quad (1.3.18)$$

where we have used the antilinearity of the inner product with respect to the bra. Using

$$\langle W|V \rangle^* = \langle V|W \rangle$$

we find

$$\langle V|V \rangle \geq \frac{\langle W|V \rangle \langle V|W \rangle}{|W|^2} \quad (1.3.19)$$

Cross-multiplying by  $|W|^2$  and taking square roots, the result follows.

*Exercise 1.3.3.* When will this equality be satisfied? Does this agree with your experience with arrows?

*Exercise 1.3.4.* Prove the triangle inequality starting with  $|V+W|^2$ . You must use  $\text{Re}\langle V|W \rangle \leq |\langle V|W \rangle|$  and the Schwarz inequality. Show that the final inequality becomes an equality only if  $|V\rangle = a|W\rangle$  where  $a$  is a real positive scalar.

## 1.4. Subspaces

**Definition 11.** Given a vector space  $\mathbb{V}$ , a subset of its elements that form a vector space among themselves<sup>†</sup> is called a *subspace*. We will denote a particular subspace  $i$  of dimensionality  $n_i$  by  $\mathbb{V}_i^{n_i}$ .

<sup>†</sup> Vector addition and scalar multiplication are defined the same way in the subspace as in  $\mathbb{V}$ .

**Example 1.4.1.** In the space  $\mathbb{V}^3(R)$ , the following are some examples of subspaces: (a) all vectors along the  $x$  axis, the space  $\mathbb{V}_x^1$ ; (b) all vectors along the  $y$  axis, the space  $\mathbb{V}_y^1$ ; (c) all vectors in the  $x-y$  plane, the space  $\mathbb{V}_{xy}^2$ . Notice that all subspaces contain the null vector and that each vector is accompanied by its inverse to fulfill axioms for a vector space. Thus the set of all vectors along the positive  $x$  axis alone do not form a vector space.  $\square$

**Definition 12.** Given two subspaces  $\mathbb{V}_i^{n_i}$  and  $\mathbb{V}_j^{m_j}$ , we define their sum  $\mathbb{V}_i^{n_i} \oplus \mathbb{V}_j^{m_j} = \mathbb{V}_k^{m_k}$  as the set containing (1) all elements of  $\mathbb{V}_i^{n_i}$ , (2) all elements of  $\mathbb{V}_j^{m_j}$ , (3) all possible linear combinations of the above. But for the elements (3), closure would be lost.

**Example 1.4.2.** If, for example,  $\mathbb{V}_x^1 \oplus \mathbb{V}_y^1$  contained only vectors along the  $x$  and  $y$  axes, we could, by adding two elements, one from each direction, generate one along neither. On the other hand, if we also included all linear combinations, we would get the correct answer,  $\mathbb{V}_x^1 \oplus \mathbb{V}_y^1 = \mathbb{V}_{xy}^2$ .  $\square$

**Exercise 1.4.1.\*** In a space  $\mathbb{V}^n$ , prove that the set of all vectors  $\{|V_1^1\rangle, |V_1^2\rangle, \dots\}$ , orthogonal to any  $|V\rangle \neq 0$ , form a subspace  $\mathbb{V}^{n-1}$ .

**Exercise 1.4.2.** Suppose  $\mathbb{V}_1^{n_1}$  and  $\mathbb{V}_2^{n_2}$  are two subspaces such that any element of  $\mathbb{V}_1$  is orthogonal to any element of  $\mathbb{V}_2$ . Show that the dimensionality of  $\mathbb{V}_1 \oplus \mathbb{V}_2$  is  $n_1 + n_2$ . (Hint: Theorem 4.)

## 1.5. Linear Operators

An operator  $\Omega$  is an instruction for transforming any given vector  $|V\rangle$  into another,  $|V'\rangle$ . The action of the operator is represented as follows:

$$\Omega|V\rangle = |V'\rangle \quad (1.5.1)$$

One says that the operator  $\Omega$  has transformed the ket  $|V\rangle$  into the ket  $|V'\rangle$ . We will restrict our attention throughout to operators  $\Omega$  that do not take us out of the vector space, i.e., if  $|V\rangle$  is an element of a space  $\mathbb{V}$ , so is  $|V'\rangle = \Omega|V\rangle$ .

Operators can also act on bras:

$$\langle V'|\Omega = \langle V''| \quad (1.5.2)$$

We will only be concerned with *linear operators*, i.e., ones that obey the following rules:

$$\Omega\alpha|V_i\rangle = \alpha\Omega|V_i\rangle \quad (1.5.3a)$$

$$\Omega\{\alpha|V_i\rangle + \beta|V_j\rangle\} = \alpha\Omega|V_i\rangle + \beta\Omega|V_j\rangle \quad (1.5.3b)$$

$$\langle V_i|\alpha\Omega = \langle V_i|\Omega\alpha \quad (1.5.4a)$$

$$(\langle V_i|\alpha + \langle V_j|\beta)\Omega = \alpha\langle V_i|\Omega + \beta\langle V_j|\Omega \quad (1.5.4b)$$

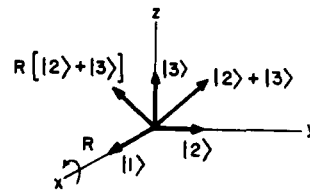

Figure 1.3. Action of the operator  $R(\frac{1}{2}\pi\mathbf{i})$ . Note that  $R[|2\rangle + |3\rangle] = R|2\rangle + R|3\rangle$  as expected of a linear operator. (We will often refer to  $R(\frac{1}{2}\pi\mathbf{i})$  as  $R$  if no confusion is likely.)

*Example 1.5.1.* The simplest operator is the identity operator,  $I$ , which carries the instruction:

$I \rightarrow$  Leave the vector alone!

Thus,

$$I|V\rangle = |V\rangle \quad \text{for all kets } |V\rangle \quad (1.5.5)$$

and

$$\langle V|I = \langle V| \quad \text{for all bras } \langle V| \quad (1.5.6)$$

We next pass on to a more interesting operator on  $\mathbb{V}^3(R)$ :

$R(\frac{1}{2}\pi\mathbf{i}) \rightarrow$  Rotate vector by  $\frac{1}{2}\pi$  about the unit vector  $\mathbf{i}$

[More generally,  $R(\boldsymbol{\theta})$  stands for a rotation by an angle  $\theta = |\boldsymbol{\theta}|$  about the axis parallel to the unit vector  $\hat{\boldsymbol{\theta}} = \boldsymbol{\theta}/\theta$ .] Let us consider the action of this operator on the three unit vectors  $\mathbf{i}$ ,  $\mathbf{j}$ , and  $\mathbf{k}$ , which in our notation will be denoted by  $|1\rangle$ ,  $|2\rangle$ , and  $|3\rangle$  (see Fig. 1.3). From the figure it is clear that

$$R(\frac{1}{2}\pi\mathbf{i})|1\rangle = |1\rangle \quad (1.5.7a)$$

$$R(\frac{1}{2}\pi\mathbf{i})|2\rangle = |3\rangle \quad (1.5.7b)$$

$$R(\frac{1}{2}\pi\mathbf{i})|3\rangle = -|2\rangle \quad (1.5.7c)$$

Clearly  $R(\frac{1}{2}\pi\mathbf{i})$  is linear. For instance, it is clear from the same figure that  $R[|2\rangle + |3\rangle] = R|2\rangle + R|3\rangle$ .  $\square$

The nice feature of linear operators is that once their action on the basis vectors is known, their action on any vector in the space is determined. If

$$\Omega|i\rangle = |i'\rangle$$

for a basis  $|1\rangle, |2\rangle, \dots, |n\rangle$  in  $\mathbb{V}^n$ , then for any  $|V\rangle = \sum v_i|i\rangle$

$$\Omega|V\rangle = \sum_i \Omega v_i|i\rangle = \sum_i v_i \Omega|i\rangle = \sum_i v_i|i'\rangle \quad (1.5.8)$$

This is the case in the example  $\Omega = R(\frac{1}{2}\pi\mathbf{i})$ . If

$$|V\rangle = v_1|1\rangle + v_2|2\rangle + v_3|3\rangle$$

is any vector, then

$$R|V\rangle = v_1R|1\rangle + v_2R|2\rangle + v_3R|3\rangle = v_1|1\rangle + v_2|3\rangle - v_3|2\rangle$$

The *product of two operators* stands for the instruction that the instructions corresponding to the two operators be carried out in sequence

$$\Lambda\Omega|V\rangle = \Lambda(\Omega|V\rangle) = \Lambda|\Omega V\rangle \quad (1.5.9)$$

where  $|\Omega V\rangle$  is the ket obtained by the action of  $\Omega$  on  $|V\rangle$ . The order of the operators in a product is very important: in general,

$$\Omega\Lambda - \Lambda\Omega \equiv [\Omega, \Lambda]$$

called the *commutator* of  $\Omega$  and  $\Lambda$  isn't zero. For example  $R(\frac{1}{2}\pi\mathbf{i})$  and  $R(\frac{1}{2}\pi\mathbf{j})$  do not commute, i.e., their commutator is nonzero.

Two useful identities involving commutators are

$$[\Omega, \Lambda\theta] = \Lambda[\Omega, \theta] + [\Omega, \Lambda]\theta \quad (1.5.10)$$

$$[\Lambda\Omega, \theta] = \Lambda[\Omega, \theta] + [\Lambda, \theta]\Omega \quad (1.5.11)$$

Notice that apart from the emphasis on ordering, these rules resemble the chain rule in calculus for the derivative of a product.

The *inverse* of  $\Omega$ , denoted by  $\Omega^{-1}$ , satisfies†

$$\Omega\Omega^{-1} = \Omega^{-1}\Omega = I \quad (1.5.12)$$

Not every operator has an inverse. The condition for the existence of the inverse is given in Appendix A.1. The operator  $R(\frac{1}{2}\pi\mathbf{i})$  has an inverse: it is  $R(-\frac{1}{2}\pi\mathbf{i})$ . The inverse of a product of operators is the product of the inverses in reverse:

$$(\Omega\Lambda)^{-1} = \Lambda^{-1}\Omega^{-1} \quad (1.5.13)$$

for only then do we have

$$(\Omega\Lambda)(\Omega\Lambda)^{-1} = (\Omega\Lambda)(\Lambda^{-1}\Omega^{-1}) = \Omega\Lambda\Lambda^{-1}\Omega^{-1} = \Omega\Omega^{-1} = I$$

## 1.6. Matrix Elements of Linear Operators

We are now accustomed to the idea of an abstract vector being represented in a basis by an  $n$ -tuple of numbers, called its components, in terms of which all vector

† In  $\mathbb{V}^n(C)$  with  $n$  finite,  $\Omega^{-1}\Omega = I \Leftrightarrow \Omega\Omega^{-1} = I$ . Prove this using the ideas introduced toward the end of Theorem A.1.1., Appendix A.1.

operations can be carried out. We shall now see that in the same manner a linear operator can be represented in a basis by a set of  $n^2$  numbers, written as an  $n \times n$  matrix, and called its *matrix elements* in that basis. Although the matrix elements, just like the vector components, are basis dependent, they facilitate the computation of all basis-independent quantities, by rendering the abstract operator more tangible.

Our starting point is the observation made earlier, that the action of a linear operator is fully specified by its action on the basis vectors. If the basis vectors suffer a change

$$\Omega|i\rangle = |i'\rangle$$

(where  $|i'\rangle$  is known), then any vector in this space undergoes a change that is readily calculable:

$$\Omega|V\rangle = \Omega \sum_i v_i |i\rangle = \sum_i v_i \Omega|i\rangle = \sum_i v_i |i'\rangle$$

When we say  $|i'\rangle$  is known, we mean that its components in the original basis

$$\langle j|i'\rangle = \langle j|\Omega|i\rangle \equiv \Omega_{ji} \quad (1.6.1)$$

are known. The  $n^2$  numbers,  $\Omega_{ij}$ , are the *matrix elements* of  $\Omega$  in this basis. If

$$\Omega|V\rangle = |V'\rangle$$

then the components of the transformed ket  $|V'\rangle$  are expressible in terms of the  $\Omega_{ij}$  and the components of  $|V\rangle$ :

$$\begin{aligned} v'_i &= \langle i|V'\rangle = \langle i|\Omega|V\rangle = \langle i|\Omega\left(\sum_j v_j |j\rangle\right) \\ &= \sum_j v_j \langle i|\Omega|j\rangle \\ &= \sum_j \Omega_{ij} v_j \end{aligned} \quad (1.6.2)$$

Equation (1.6.2) can be cast in matrix form:

$$\begin{bmatrix} v'_1 \\ v'_2 \\ \vdots \\ v'_n \end{bmatrix} = \begin{bmatrix} \langle 1|\Omega|1\rangle & \langle 1|\Omega|2\rangle & \cdots & \langle 1|\Omega|n\rangle \\ \langle 2|\Omega|1\rangle & & & \\ \vdots & & & \vdots \\ \langle n|\Omega|1\rangle & \cdots & & \langle n|\Omega|n\rangle \end{bmatrix} \begin{bmatrix} v_1 \\ v_2 \\ \vdots \\ v_n \end{bmatrix} \quad (1.6.3)$$

A mnemonic: the elements of the first column are simply the components of the first transformed basis vector  $|1'\rangle = \Omega|1\rangle$  in the given basis. *Likewise, the elements of the  $j$ th column represent the image of the  $j$ th basis vector after  $\Omega$  acts on it.*

Convince yourself that the same matrix  $\Omega_{ij}$  acting to the *left* on the row vector corresponding to any  $\langle v'|$  gives the row vector corresponding to  $\langle v''| = \langle v'|\Omega$ .

*Example 1.6.1.* Combining our mnemonic with the fact that the operator  $R(\frac{1}{2}\pi\mathbf{i})$  has the following effect on the basis vectors:

$$R(\frac{1}{2}\pi\mathbf{i})|1\rangle = |1\rangle$$

$$R(\frac{1}{2}\pi\mathbf{i})|2\rangle = |3\rangle$$

$$R(\frac{1}{2}\pi\mathbf{i})|3\rangle = -|2\rangle$$

we can write down the matrix that represents it in the  $|1\rangle, |2\rangle, |3\rangle$  basis:

$$R(\frac{1}{2}\pi\mathbf{i}) \leftrightarrow \begin{bmatrix} 1 & 0 & 0 \\ 0 & 0 & -1 \\ 0 & 1 & 0 \end{bmatrix} \quad (1.6.4)$$

For instance, the  $-1$  in the third column tells us that  $R$  rotates  $|3\rangle$  into  $-|2\rangle$ . One may also ignore the mnemonic altogether and simply use the definition  $R_{ij} = \langle i|R|j\rangle$  to compute the matrix.  $\square$

*Exercise 1.6.1.* An operator  $\Omega$  is given by the matrix

$$\begin{bmatrix} 0 & 0 & 1 \\ 1 & 0 & 0 \\ 0 & 1 & 0 \end{bmatrix}$$

What is its action?

Let us now consider certain specific operators and see how they appear in matrix form.

(1) The Identity Operator  $I$ .

$$I_{ij} = \langle i|I|j\rangle = \langle i|j\rangle = \delta_{ij} \quad (1.6.5)$$

Thus  $I$  is represented by a diagonal matrix with 1's along the diagonal. You should verify that our mnemonic gives the same result.

(2) The Projection Operators. Let us first get acquainted with *projection operators*. Consider the expansion of an arbitrary ket  $|V\rangle$  in a basis:

$$|V\rangle = \sum_{i=1}^n |i\rangle \langle i|V\rangle$$



In terms of the objects  $|i\rangle\langle i|$ , which are linear operators, and which, by definition, act on  $|V\rangle$  to give  $|i\rangle\langle i|V\rangle$ , we may write the above as

$$|V\rangle = \left( \sum_{i=1}^n |i\rangle\langle i| \right) |V\rangle \quad (1.6.6)$$

Since Eq. (1.6.6) is true for all  $|V\rangle$ , the object in the brackets must be identified with the identity (operator)

$$I = \sum_{i=1}^n |i\rangle\langle i| = \sum_{i=1}^n \mathbb{P}_i \quad (1.6.7)$$

The object  $\mathbb{P}_i = |i\rangle\langle i|$  is called the *projection operator* for the ket  $|i\rangle$ . Equation (1.6.7), which is called the *completeness relation*, expresses the identity as a sum over projection operators and will be invaluable to us. (If you think that any time spent on the identity, which seems to do nothing, is a waste of time, just wait and see.)

Consider

$$\mathbb{P}_i |V\rangle = |i\rangle\langle i|V\rangle = |i\rangle v_i \quad (1.6.8)$$

Clearly  $\mathbb{P}_i$  is linear. Notice that whatever  $|V\rangle$  is,  $\mathbb{P}_i |V\rangle$  is a multiple of  $|i\rangle$  with a coefficient ( $v_i$ ) which is the component of  $|V\rangle$  along  $|i\rangle$ . Since  $\mathbb{P}_i$  projects out the component of any ket  $|V\rangle$  along the direction  $|i\rangle$ , it is called a *projection operator*. The completeness relation, Eq. (1.6.7), says that the sum of the projections of a vector along all the  $n$  directions equals the vector itself. Projection operators can also act on bras in the same way:

$$\langle V|\mathbb{P}_i = \langle V|i\rangle\langle i| = v_i^* \langle i| \quad (1.6.9)$$

Projection operators corresponding to the basis vectors obey

$$\mathbb{P}_i \mathbb{P}_j = |i\rangle\langle i|j\rangle\langle j| = \delta_{ij} \mathbb{P}_j \quad (1.6.10)$$

This equation tells us that (1) once  $\mathbb{P}_i$  projects out the part of  $|V\rangle$  along  $|i\rangle$ , further applications of  $\mathbb{P}_i$  make no difference; and (2) the subsequent application of  $\mathbb{P}_j$  ( $j \neq i$ ) will result in zero, since a vector entirely along  $|i\rangle$  cannot have a projection along a perpendicular direction  $|j\rangle$ .

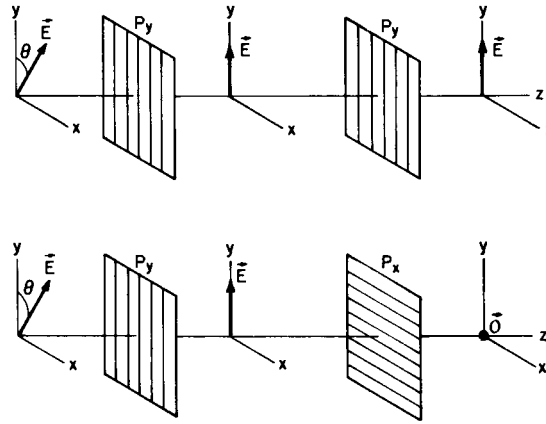

**Figure 1.4.**  $P_x$  and  $P_y$  are polarizers placed in the way of a beam traveling along the  $z$  axis. The action of the polarizers on the electric field  $\mathbf{E}$  obeys the law of combination of projection operators:  $P_i P_j = \delta_{ij} P_j$ .

The following example from optics may throw some light on the discussion. Consider a beam of light traveling along the  $z$  axis and polarized in the  $x-y$  plane at an angle  $\theta$  with respect to the  $y$  axis (see Fig. 1.4). If a polarizer  $P_y$ , that only admits light polarized along the  $y$  axis, is placed in the way, the projection  $E \cos \theta$  along the  $y$  axis is transmitted. An additional polarizer  $P_y$  placed in the way has no further effect on the beam. We may equate the action of the polarizer to that of a projection operator  $\mathbb{P}_y$  that acts on the electric field vector  $\mathbf{E}$ . If  $P_y$  is followed by a polarizer  $P_x$  the beam is completely blocked. Thus the polarizers obey the equation  $P_i P_j = \delta_{ij} P_j$  expected of projection operators.

Let us next turn to the matrix elements of  $\mathbb{P}_i$ . There are two approaches. The first one, somewhat indirect, gives us a feeling for what kind of an object  $|i\rangle\langle i|$  is. We know

$$|i\rangle \leftrightarrow \begin{bmatrix} 0 \\ 0 \\ 0 \\ \vdots \\ 1 \\ \vdots \\ 0 \end{bmatrix}$$

and

$$\langle i| \leftrightarrow [0, 0, \dots, 1, 0, 0, \dots, 0]$$

so that

$$|i\rangle\langle i| \leftrightarrow \begin{bmatrix} 0 \\ 0 \\ \vdots \\ 1 \\ 0 \\ \vdots \\ 0 \end{bmatrix} [0, 0, \dots, 1, 0, \dots, 0] = \begin{bmatrix} 0 & & \cdots & & 0 \\ & \ddots & & & \\ & & 0 & & \\ \vdots & & & 1 & \\ & & & & 0 \\ & & & & \ddots \\ 0 & & & & & 0 \end{bmatrix} \quad (1.6.11)$$

by the rules of matrix multiplication. Whereas  $\langle V|V'\rangle = (1 \times n \text{ matrix}) \times (n \times 1 \text{ matrix}) = (1 \times 1 \text{ matrix})$  is a scalar,  $|V\rangle\langle V'| = (n \times 1 \text{ matrix}) \times (1 \times n \text{ matrix}) = (n \times n \text{ matrix})$  is an operator. The inner product  $\langle V|V'\rangle$  represents a bra and ket which have found each other, while  $|V\rangle\langle V'|$ , sometimes called the *outer product*, has the two factors looking the other way for a bra or a ket to dot with.

The more direct approach to the matrix elements gives

$$(\mathbb{P}_i)_{kl} = \langle k|i\rangle\langle i|l\rangle = \delta_{ki}\delta_{il} = \delta_{kl}\delta_{ii} \quad (1.6.12)$$

which is of course identical to Eq. (1.6.11). The same result also follows from mnemonic. Each projection operator has only one nonvanishing matrix element, a 1 at the  $i$ th element on the diagonal. The completeness relation, Eq. (1.6.7), says that when all the  $\mathbb{P}_i$  are added, the diagonal fills out to give the identity. If we form the sum over just some of the projection operators, we get the operator which projects a given vector into the subspace spanned by just the corresponding basis vectors.

### Matrices Corresponding to Products of Operators

Consider next the matrices representing a product of operators. These are related to the matrices representing the individual operators by the application of Eq. (1.6.7):

$$\begin{aligned} (\Omega\Lambda)_{ij} &= \langle i|\Omega\Lambda|j\rangle = \langle i|\Omega I\Lambda|j\rangle \\ &= \sum_k \langle i|\Omega|k\rangle\langle k|\Lambda|j\rangle = \sum_k \Omega_{ik}\Lambda_{kj} \end{aligned} \quad (1.6.13)$$

Thus the matrix representing the product of operators is the product of the matrices representing the factors.

### The Adjoint of an Operator

Recall that given a ket  $\alpha|V\rangle \equiv |\alpha V\rangle$  the corresponding bra is

$$\langle \alpha V| = \langle V|\alpha^* \quad (\text{and not } \langle V|\alpha)$$

In the same way, given a ket

$$\Omega|V\rangle = |\Omega V\rangle$$

the corresponding bra is

$$\langle\Omega V| = \langle V|\Omega^\dagger \quad (1.6.14)$$

which *defines* the operator  $\Omega^\dagger$ . One may state this equation in words: if  $\Omega$  turns a ket  $|V\rangle$  to  $|\Omega V\rangle$ , then  $\Omega^\dagger$  turns the bra  $\langle V|$  into  $\langle\Omega V|$ . Just as  $\alpha$  and  $\alpha^*$ ,  $|V\rangle$  and  $\langle V|$  are related but distinct objects, so are  $\Omega$  and  $\Omega^\dagger$ . The relation between  $\Omega$  and  $\Omega^\dagger$ , called the *adjoint* of  $\Omega$  or “omega dagger,” is best seen in a basis:

$$\begin{aligned} (\Omega^\dagger)_{ij} &= \langle i|\Omega^\dagger|j\rangle = \langle\Omega i|j\rangle \\ &= \langle j|\Omega i\rangle^* = \langle j|\Omega|i\rangle^* \end{aligned}$$

so

$$\Omega^\dagger_{ij} = \Omega^*_{ji} \quad (1.6.15)$$

In other words, the matrix representing  $\Omega^\dagger$  is the transpose conjugate of the matrix representing  $\Omega$ . (Recall that the row vector representing  $\langle V|$  is the transpose conjugate of the column vector representing  $|V\rangle$ . In a given basis, the adjoint operation is the same as taking the transpose conjugate.)

The adjoint of a product is the product of the adjoints in reverse:

$$(\Omega\Lambda)^\dagger = \Lambda^\dagger\Omega^\dagger \quad (1.6.16)$$

To prove this we consider  $\langle\Omega\Lambda V|$ . First we treat  $\Omega\Lambda$  as one operator and get

$$\langle\Omega\Lambda V| = \langle(\Omega\Lambda)V| = \langle V|(\Omega\Lambda)^\dagger$$

Next we treat  $(\Lambda V)$  as just another vector, and write

$$\langle\Omega\Lambda V| = \langle\Omega(\Lambda V)| = \langle\Lambda V|\Omega^\dagger$$

We next pull out  $\Lambda$ , pushing  $\Omega^\dagger$  further out:

$$\langle\Lambda V|\Omega^\dagger = \langle V|\Lambda^\dagger\Omega^\dagger$$

Comparing this result with the one obtained a few lines above, we get the desired result.

Consider now an equation consisting of kets, scalars, and operators, such as

$$\alpha_1|V_1\rangle = \alpha_2|V_2\rangle + \alpha_3|V_3\rangle\langle V_4|V_5\rangle + \alpha_4\Omega\Lambda|V_6\rangle \quad (1.6.17a)$$

What is its adjoint? Our old rule tells us that it is

$$\langle V_1 | \alpha_1^* = \langle V_2 | \alpha_2^* + \langle V_5 | V_4 \rangle \langle V_3 | \alpha_3^* + \langle \Omega \Lambda V_6 | \alpha_4^*$$

In the last term we can replace  $\langle \Omega \Lambda V_6 |$  by

$$\langle V_6 | (\Omega \Lambda)^\dagger = \langle V_6 | \Lambda^\dagger \Omega^\dagger$$

so that finally we have the adjoint of Eq. (1.6.17a):

$$\langle V_1 | \alpha_1^* = \langle V_2 | \alpha_2^* + \langle V_5 | V_4 \rangle \langle V_3 | \alpha_3^* + \langle V_6 | \Lambda^\dagger \Omega^\dagger \alpha_4^* \quad (1.6.17b)$$

The final rule for taking the adjoint of the most general equation we will ever encounter is this:

When a product of operators, bras, kets, and explicit numerical coefficients is encountered, reverse the order of all factors and make the substitutions  $\Omega \leftrightarrow \Omega^\dagger$ ,  $|\rangle \leftrightarrow \langle|$ ,  $a \leftrightarrow a^*$ .

(Of course, there is no real need to reverse the location of the scalars  $a$  except in the interest of uniformity.)

### Hermitian, Anti-Hermitian, and Unitary Operators

We now turn our attention to certain special classes of operators that will play a major role in quantum mechanics.

*Definition 13.* An operator  $\Omega$  is *Hermitian* if  $\Omega^\dagger = \Omega$ .

*Definition 14.* An operator  $\Omega$  is *anti-Hermitian* if  $\Omega^\dagger = -\Omega$ .

The adjoint is to an operator what the complex conjugate is to numbers. Hermitian and anti-Hermitian operators are like pure real and pure imaginary numbers. Just as every number may be decomposed into a sum of pure real and pure imaginary parts,

$$a = \frac{a + a^*}{2} + \frac{a - a^*}{2}$$

we can decompose every operator into its Hermitian and anti-Hermitian parts:

$$\Omega = \frac{\Omega + \Omega^\dagger}{2} + \frac{\Omega - \Omega^\dagger}{2} \quad (1.6.18)$$

*Exercise 1.6.2.\** Given  $\Omega$  and  $\Lambda$  are Hermitian what can you say about (1)  $\Omega\Lambda$ ; (2)  $\Omega\Lambda + \Lambda\Omega$ ; (3)  $[\Omega, \Lambda]$ ; and (4)  $i[\Omega, \Lambda]$ ?

*Definition 15.* An operator  $U$  is *unitary* if

$$UU^\dagger = I \quad (1.6.19)$$

This equation tells us that  $U$  and  $U^\dagger$  are inverses of each other. Consequently, from Eq. (1.5.12),

$$U^\dagger U = I \quad (1.6.20)$$

Following the analogy between operators and numbers, unitary operators are like complex numbers of unit modulus,  $u = e^{i\theta}$ . Just as  $u^*u = 1$ , so is  $U^\dagger U = I$ .

*Exercise 1.6.3.\** Show that a product of unitary operators is unitary.

*Theorem 7.* Unitary operators preserve the inner product between the vectors they act on.

*Proof.* Let

$$|V'_1\rangle = U|V_1\rangle$$

and

$$|V'_2\rangle = U|V_2\rangle$$

Then

$$\begin{aligned} \langle V'_2 | V'_1 \rangle &= \langle UV_2 | UV_1 \rangle \\ &= \langle V_2 | U^\dagger U | V_1 \rangle = \langle V_2 | V_1 \rangle \end{aligned} \quad (1.6.21)$$

(Q.E.D.)

Unitary operators are the generalizations of rotation operators from  $\mathbb{V}^3(R)$  to  $\mathbb{V}^n(C)$ , for just like rotation operators in three dimensions, they preserve the lengths of vectors and their dot products. In fact, on a real vector space, the unitarity condition becomes  $U^{-1} = U^T$  ( $T$  means transpose), which defines an *orthogonal* or rotation matrix.  $[R(\frac{1}{2}\pi\mathbf{i})]$  is an example.]

*Theorem 8.* If one treats the columns of an  $n \times n$  unitary matrix as components of  $n$  vectors, these vectors are orthonormal. In the same way, the rows may be interpreted as components of  $n$  orthonormal vectors.

*Proof 1.* According to our mnemonic, the  $j$ th column of the matrix representing  $U$  is the image of the  $j$ th basis vector after  $U$  acts on it. Since  $U$  preserves inner products, the rotated set of vectors is also orthonormal. Consider next the rows. We now use the fact that  $U^\dagger$  is also a rotation. (How else can it neutralize  $U$  to give  $U^\dagger U = I$ ?) Since the rows of  $U$  are the columns of  $U^\dagger$  (but for an overall complex

conjugation which does not affect the question of orthonormality), the result we already have for the columns of a unitary matrix tells us the rows of  $U$  are orthonormal.

*Proof 2.* Since  $U^\dagger U = I$ ,

$$\begin{aligned}\delta_{ij} &= \langle i | I | j \rangle = \langle i | U^\dagger U | j \rangle \\ &= \sum_k \langle i | U^\dagger | k \rangle \langle k | U | j \rangle \\ &= \sum_k U_{ik}^* U_{kj} = \sum_k U_{ki}^* U_{kj}\end{aligned}\quad (1.6.22)$$

which proves the theorem for the columns. A similar result for the rows follows if we start with the equation  $UU^\dagger = I$ . Q.E.D.

Note that  $U^\dagger U = I$  and  $UU^\dagger = I$  are not independent conditions.

*Exercise 1.6.4.\** It is assumed that you know (1) what a *determinant* is, (2) that  $\det \Omega^T = \det \Omega$  ( $T$  denotes transpose), (3) that the determinant of a product of matrices is the product of the determinants. [If you do not, verify these properties for a two-dimensional case

$$\Omega = \begin{pmatrix} \alpha & \beta \\ \gamma & \delta \end{pmatrix}$$

with  $\det \Omega = (\alpha\delta - \beta\gamma)$ .] Prove that the determinant of a unitary matrix is a complex number of unit modulus.

*Exercise 1.6.5.\** Verify that  $R(\frac{1}{2}\pi)$  is unitary (orthogonal) by examining its matrix.

*Exercise 1.6.6.* Verify that the following matrices are unitary:

$$\frac{1}{2^{1/2}} \begin{bmatrix} 1 & i \\ i & 1 \end{bmatrix}, \quad \frac{1}{2} \begin{bmatrix} 1+i & 1-i \\ 1-i & 1+i \end{bmatrix}$$

Verify that the determinant is of the form  $e^{i\theta}$  in each case. Are any of the above matrices Hermitian?

## 1.7. Active and Passive Transformations

Suppose we subject all the vectors  $|V\rangle$  in a space to a unitary transformation

$$|V\rangle \rightarrow U|V\rangle \quad (1.7.1)$$

Under this transformation, the matrix elements of any operator  $\Omega$  are modified as follows:

$$\langle V' | \Omega | V \rangle \rightarrow \langle UV' | \Omega | UV \rangle = \langle V' | U^\dagger \Omega U | V \rangle \quad (1.7.2)$$

It is clear that the same change would be effected if we left the vectors alone and subjected all operators to the change

$$\Omega \rightarrow U^\dagger \Omega U \quad (1.7.3)$$

The first case is called an *active transformation* and the second a *passive transformation*. The present nomenclature is in reference to the vectors: they are affected in an active transformation and left alone in the passive case. The situation is exactly the opposite from the point of view of the operators.

Later we will see that the physics in quantum theory lies in the matrix elements of operators, and that active and passive transformations provide us with two equivalent ways of describing the same physical transformation.

*Exercise 1.7.1.\** The *trace* of a matrix is defined to be the sum of its diagonal matrix elements

$$\text{Tr } \Omega = \sum_i \Omega_{ii}$$

Show that

- (1)  $\text{Tr}(\Omega\Lambda) = \text{Tr}(\Lambda\Omega)$
- (2)  $\text{Tr}(\Omega\Lambda\theta) = \text{Tr}(\Lambda\theta\Omega) = \text{Tr}(\theta\Omega\Lambda)$  (The permutations are *cyclic*).
- (3) The trace of an operator is unaffected by a unitary change of basis  $|i\rangle \rightarrow U|i\rangle$ . [Equivalently, show  $\text{Tr } \Omega = \text{Tr}(U^\dagger \Omega U)$ .]

*Exercise 1.7.2.* Show that the determinant of a matrix is unaffected by a unitary change of basis. [Equivalently show  $\det \Omega = \det(U^\dagger \Omega U)$ .]

## 1.8. The Eigenvalue Problem

Consider some linear operator  $\Omega$  acting on an arbitrary *nonzero* ket  $|V\rangle$ :

$$\Omega|V\rangle = |V'\rangle \quad (1.8.1)$$

Unless the operator happens to be a trivial one, such as the identity or its multiple, the ket will suffer a nontrivial change, i.e.,  $|V'\rangle$  will not be simply related to  $|V\rangle$ . So much for an arbitrary ket. Each operator, however, has certain kets of its own, called its *eigenkets*, on which its action is simply that of rescaling:

$$\Omega|V\rangle = \omega|V\rangle \quad (1.8.2)$$

Equation (1.8.2) is an eigenvalue equation:  $|V\rangle$  is an *eigenket* of  $\Omega$  with *eigenvalue*  $\omega$ . In this chapter we will see how, given an operator  $\Omega$ , one can systematically determine all its eigenvalues and eigenvectors. How such an equation enters physics will be illustrated by a few examples from mechanics at the end of this section, and once we get to quantum mechanics proper, it will be eigen, eigen, eigen all the way.



*Example 1.8.1.* To illustrate how easy the eigenvalue problem really is, we will begin with a case that will be completely solved: the case  $\Omega = I$ . Since

$$I|V\rangle = |V\rangle$$

for all  $|V\rangle$ , we conclude that

- (1) the only eigenvalue of  $I$  is 1;
- (2) all vectors are its eigenvectors with this eigenvalue.  $\square$

*Example 1.8.2.* After this unqualified success, we are encouraged to take on a slightly more difficult case:  $\Omega = \mathbb{P}_V$ , the projection operator associated with a *normalized* ket  $|V\rangle$ . Clearly

- (1) any ket  $\alpha|V\rangle = |\alpha V\rangle$ , parallel to  $|V\rangle$  is an eigenket with eigenvalue 1:

$$\mathbb{P}_V|\alpha V\rangle = |V\rangle\langle V|\alpha V\rangle = \alpha|V\rangle|V|^2 = 1 \cdot |\alpha V\rangle$$

- (2) any ket  $|V_\perp\rangle$ , perpendicular to  $|V\rangle$ , is an eigenket with eigenvalue 0:

$$\mathbb{P}_V|V_\perp\rangle = |V\rangle\langle V|V_\perp\rangle = 0 = 0|V_\perp\rangle$$

- (3) kets that are neither, i.e., kets of the form  $\alpha|V\rangle + \beta|V_\perp\rangle$ , are simply not eigenkets:

$$\mathbb{P}_V(\alpha|V\rangle + \beta|V_\perp\rangle) = |\alpha V\rangle \neq \gamma(\alpha|V\rangle + \beta|V_\perp\rangle)$$

Since every ket in the space falls into one of the above classes, we have found all the eigenvalues and eigenvectors.  $\square$

*Example 1.8.3.* Consider now the operator  $R(\frac{1}{2}\pi\mathbf{i})$ . We already know that it has one eigenket, the basis vector  $|1\rangle$  along the  $x$  axis:

$$R(\frac{1}{2}\pi\mathbf{i})|1\rangle = |1\rangle$$

Are there others? Of course, any vector  $\alpha|1\rangle$  along the  $x$  axis is also unaffected by the  $x$  rotation. This is a general feature of the eigenvalue equation and reflects the linearity of the operator:

if

$$\Omega|V\rangle = \omega|V\rangle$$

then

$$\Omega\alpha|V\rangle = \alpha\Omega|V\rangle = \alpha\omega|V\rangle = \omega\alpha|V\rangle$$

for any multiple  $\alpha$ . Since the eigenvalue equation fixes the eigenvector only up to an overall scale factor, we will not treat the multiples of an eigenvector as distinct eigenvectors. With this understanding in mind, let us ask if  $R(\frac{1}{2}\pi\mathbf{i})$  has any eigenvectors besides  $|1\rangle$ . Our intuition says no, for any vector not along the  $x$  axis necessarily gets rotated by  $R(\frac{1}{2}\pi\mathbf{i})$  and cannot possibly transform into a multiple of itself. Since every vector is either parallel to  $|1\rangle$  or isn't, we have fully solved the eigenvalue problem.

The trouble with this conclusion is that it is wrong!  $R(\frac{1}{2}\pi\mathbf{i})$  has two other eigenvectors besides  $|1\rangle$ . But our intuition is not to be blamed, for these vectors are in  $\mathbb{V}^3(C)$  and not  $\mathbb{V}^3(R)$ . It is clear from this example that we need a reliable and systematic method for solving the eigenvalue problem in  $\mathbb{V}^n(C)$ . We now turn our attention to this very question.  $\square$

### The Characteristic Equation and the Solution to the Eigenvalue Problem

We begin by rewriting Eq. (1.8.2) as

$$(\Omega - \omega I)|V\rangle = |0\rangle \quad (1.8.3)$$

Operating both sides with  $(\Omega - \omega I)^{-1}$ , assuming it exists, we get

$$|V\rangle = (\Omega - \omega I)^{-1}|0\rangle \quad (1.8.4)$$

Now, any finite operator (an operator with finite matrix elements) acting on the null vector can only give us a null vector. It therefore seems that in asking for a nonzero eigenvector  $|V\rangle$ , we are trying to get something for nothing out of Eq. (1.8.4). This is impossible. It follows that our assumption that the operator  $(\Omega - \omega I)^{-1}$  exists (as a finite operator) is false. So we ask when this situation will obtain. Basic matrix theory tells us (see Appendix A.1) that the inverse of any matrix  $M$  is given by

$$M^{-1} = \frac{\text{cofactor } M^T}{\det M} \quad (1.8.5)$$

Now the cofactor of  $M$  is finite if  $M$  is. Thus what we need is the vanishing of the determinant. The condition for nonzero eigenvectors is therefore

$$\det(\Omega - \omega I) = 0 \quad (1.8.6)$$

This equation will determine the eigenvalues  $\omega$ . To find them, we project Eq. (1.8.3) onto a basis. Dotting both sides with a basis bra  $\langle i|$ , we get

$$\langle i|\Omega - \omega I|V\rangle = 0$$

and upon introducing the representation of the identity [Eq. (1.6.7)], to the left of  $|V\rangle$ , we get the following image of Eq. (1.8.3):

$$\sum_j (\Omega_{ij} - \omega \delta_{ij}) v_j = 0 \quad (1.8.7)$$

Setting the determinant to zero will give us an expression of the form

$$\sum_{m=0}^n c_m \omega^m = 0 \quad (1.8.8)$$

Equation (1.8.8) is called the *characteristic equation* and

$$P^n(\omega) = \sum_{m=0}^n c_m \omega^m \quad (1.8.9)$$

is called the *characteristic polynomial*. Although the polynomial is being determined in a particular basis, the eigenvalues, which are its roots, are basis independent, for they are defined by the abstract Eq. (1.8.3), which makes no reference to any basis.

Now, a fundamental result in analysis is that every  $n$ th-order polynomial has  $n$  roots, not necessarily distinct and not necessarily real. Thus every operator in  $\mathbb{V}^n(C)$  has  $n$  eigenvalues. Once the eigenvalues are known, the eigenvectors may be found, at least for Hermitian and unitary operators, using a procedure illustrated by the following example. [Operators on  $\mathbb{V}^n(C)$  that are not of the above variety may not have  $n$  eigenvectors—see Exercise 1.8.4. Theorems 10 and 12 establish that Hermitian and unitary operators on  $\mathbb{V}^n(C)$  will have  $n$  eigenvectors.]

*Example 1.8.4.* Let us use the general techniques developed above to find all the eigenvectors and eigenvalues of  $R(\frac{1}{2}\pi i)$ . Recall that the matrix representing it is

$$R(\tfrac{1}{2}\pi i) \leftrightarrow \begin{bmatrix} 1 & 0 & 0 \\ 0 & 0 & -1 \\ 0 & 1 & 0 \end{bmatrix}$$

Therefore the characteristic equation is

$$\det(R - \omega I) = \begin{vmatrix} 1 - \omega & 0 & 0 \\ 0 & -\omega & -1 \\ 0 & 1 & -\omega \end{vmatrix} = 0$$

i.e.,

$$(1 - \omega)(\omega^2 + 1) = 0 \quad (1.8.10)$$

with roots  $\omega = 1, \pm i$ . We know that  $\omega = 1$  corresponds to  $|1\rangle$ . Let us see this come out of the formalism. Feeding  $\omega = 1$  into Eq. (1.8.7) we find that the components  $x_1, x_2$ , and  $x_3$  of the corresponding eigenvector must obey the equations

$$\begin{bmatrix} 1-1 & 0 & 0 \\ 0 & 0-1 & -1 \\ 0 & 1 & 0-1 \end{bmatrix} \begin{bmatrix} x_1 \\ x_2 \\ x_3 \end{bmatrix} = \begin{bmatrix} 0 \\ 0 \\ 0 \end{bmatrix} \rightarrow \begin{cases} 0=0 \\ -x_2-x_3=0 \\ x_2-x_3=0 \end{cases} \rightarrow x_2=x_3=0$$

Thus any vector of the form

$$x_1|1\rangle \leftrightarrow \begin{bmatrix} x_1 \\ 0 \\ 0 \end{bmatrix}$$

is acceptable, as expected. It is conventional to use the freedom in scale to normalize the eigenvectors. Thus in this case a choice is

$$|\omega=1\rangle = |1\rangle = \begin{bmatrix} 1 \\ 0 \\ 0 \end{bmatrix}$$

I say *a* choice, and not *the* choice, since the vector may be multiplied by a number of modulus unity without changing the norm. There is no universally accepted convention for eliminating this freedom, except perhaps to choose the vector with real components when possible.

Note that of the three simultaneous equations above, the first is not a real equation. In general, there will be only  $(n-1)$  LI equations. This is the reason the norm of the vector is not fixed and, as shown in Appendix A.1, the reason the determinant vanishes.

Consider next the equations corresponding to  $\omega = i$ . The components of the eigenvector obey the equations

$$(1-i)x_1=0 \quad (\text{i.e., } x_1=0)$$

$$-ix_2-x_3=0 \quad (\text{i.e., } x_2=ix_3)$$

$$x_2-ix_3=0 \quad (\text{i.e., } x_2=ix_3)$$

Notice once again that we have only  $n-1$  useful equations. A properly normalized solution to the above is

$$|\omega=i\rangle \leftrightarrow \frac{1}{2^{1/2}} \begin{bmatrix} 0 \\ i \\ 1 \end{bmatrix}$$

A similar procedure yields the third eigenvector:

$$|\omega = -i\rangle \leftrightarrow \frac{1}{2^{1/2}} \begin{bmatrix} 0 \\ -i \\ 1 \end{bmatrix} \quad \square$$

In the above example we have introduced a popular convention: labeling the eigenvectors by the eigenvalue. For instance, the ket corresponding to  $\omega = \omega_i$  is labeled  $|\omega = \omega_i\rangle$  or simply  $|\omega_i\rangle$ . This notation presumes that to each  $\omega_i$  there is just one vector labeled by it. Though this is not always the case, only a slight change in this notation will be needed to cover the general case.

The phenomenon of a single eigenvalue representing more than one eigenvector is called *degeneracy* and corresponds to repeated roots for the characteristic polynomial. In the face of degeneracy, we need to modify not just the labeling, but also the procedure used in the example above for finding the eigenvectors. Imagine that instead of  $R(\frac{1}{2}\pi i)$  we were dealing with another operator  $\Omega$  on  $\mathbb{V}^3(R)$  with roots  $\omega_1$  and  $\omega_2 = \omega_3$ . It appears as if we can get two eigenvectors, by the method described above, one for each distinct  $\omega$ . How do we get a third? Or is there no third? These questions will be answered in all generality shortly when we examine the question of degeneracy in detail. We now turn our attention to two central theorems on Hermitian operators. These play a vital role in quantum mechanics.

**Theorem 9.** The eigenvalues of a Hermitian operator are real.

*Proof.* Let

$$\Omega|\omega\rangle = \omega|\omega\rangle$$

Dot both sides with  $\langle\omega|$ :

$$\langle\omega|\Omega|\omega\rangle = \omega\langle\omega|\omega\rangle \quad (1.8.11)$$

Take the adjoint to get

$$\langle\omega|\Omega^\dagger|\omega\rangle = \omega^*\langle\omega|\omega\rangle$$

Since  $\Omega = \Omega^\dagger$ , this becomes

$$\langle\omega|\Omega|\omega\rangle = \omega^*\langle\omega|\omega\rangle$$

Subtracting from Eq. (1.8.11)

$$0 = (\omega - \omega^*)\langle\omega|\omega\rangle$$

$$\omega = \omega^* \quad \text{Q.E.D.}$$

**Theorem 10.** To every Hermitian operator  $\Omega$ , there exists (at least) a basis consisting of its orthonormal eigenvectors. It is diagonal in this eigenbasis and has its eigenvalues as its diagonal entries.

*Proof.* Let us start with the characteristic equation. It must have at least one root, call it  $\omega_1$ . Corresponding to  $\omega_1$  there must exist at least one nonzero eigenvector  $|\omega_1\rangle$ . [If not, Theorem (A.1.1) would imply that  $(\Omega - \omega_1 I)$  is invertible.] Consider the subspace  $\mathbb{V}_{11}^{n-1}$  of all vectors orthogonal to  $|\omega_1\rangle$ . Let us choose as our basis the vector  $|\omega_1\rangle$  (normalized to unity) and any  $n-1$  orthonormal vectors  $\{V_{11}^1, V_{11}^2, \dots, V_{11}^{n-1}\}$  in  $\mathbb{V}_{11}^{n-1}$ . In this basis  $\Omega$  has the following form:

$$\Omega \leftrightarrow \begin{bmatrix} \omega_1 & 0 & 0 & 0 & 0 & \cdots & 0 \\ 0 & \boxed{\phantom{0 \cdots 0}} \\ 0 & & & & & & \\ \vdots & & & & & & \\ 0 & & & & & & \end{bmatrix} \quad (1.8.12)$$

The first column is just the image of  $|\omega_1\rangle$  after  $\Omega$  has acted on it. Given the first column, the first row follows from the Hermiticity of  $\Omega$ .

The characteristic equation now takes the form

$$(\omega_1 - \omega) \cdot (\text{determinant of boxed submatrix}) = 0$$

$$(\omega_1 - \omega) \sum_0^{n-1} c_m \omega^m = (\omega_1 - \omega) P^{n-1}(\omega) = 0$$

Now the polynomial  $P^{n-1}$  must also generate one root,  $\omega_2$ , and a normalized eigenvector  $|\omega_2\rangle$ . Define the subspace  $\mathbb{V}_{11,2}^{n-2}$  of vectors in  $\mathbb{V}_{11}^{n-1}$  orthogonal to  $|\omega_2\rangle$  (and automatically to  $|\omega_1\rangle$ ) and repeat the same procedure as before. Finally, the matrix  $\Omega$  becomes, in the basis  $|\omega_1\rangle, |\omega_2\rangle, \dots, |\omega_n\rangle$ ,

$$\Omega \leftrightarrow \begin{bmatrix} \omega_1 & 0 & 0 & \cdots & 0 \\ 0 & \omega_2 & 0 & & 0 \\ 0 & 0 & \omega_3 & & 0 \\ \vdots & & & \ddots & \\ 0 & 0 & 0 & & \omega_n \end{bmatrix}$$

Since every  $|\omega_i\rangle$  was chosen from a space that was orthogonal to the previous ones,  $|\omega_1\rangle, |\omega_2\rangle, \dots, |\omega_{i-1}\rangle$ ; the basis of eigenvectors is orthonormal. (Notice that nowhere did we have to assume that the eigenvalues were all distinct.) Q.E.D.

[The analogy between real numbers and Hermitian operators is further strengthened by the fact that in a certain basis (of eigenvectors) the Hermitian operator can be represented by a matrix with all real elements.]

In stating Theorem 10, it was indicated that there might exist more than one basis of eigenvectors that diagonalized  $\Omega$ . This happens if there is any degeneracy. Suppose  $\omega_1 = \omega_2 = \omega$ . Then we have two orthonormal vectors obeying

$$\Omega|\omega_1\rangle = \omega|\omega_1\rangle$$

$$\Omega|\omega_2\rangle = \omega|\omega_2\rangle$$

It follows that

$$\Omega[\alpha|\omega_1\rangle + \beta|\omega_2\rangle] = \alpha\omega|\omega_1\rangle + \beta\omega|\omega_2\rangle = \omega[\alpha|\omega_1\rangle + \beta|\omega_2\rangle]$$

for any  $\alpha$  and  $\beta$ . Since the vectors  $|\omega_1\rangle$  and  $|\omega_2\rangle$  are orthogonal (and hence LI), we find that there is a whole two-dimensional subspace spanned by  $|\omega_1\rangle$  and  $|\omega_2\rangle$ , the elements of which are eigenvectors of  $\Omega$  with eigenvalue  $\omega$ . One refers to this space as an *eigenspace* of  $\Omega$  with eigenvalue  $\omega$ . Besides the vectors  $|\omega_1\rangle$  and  $|\omega_2\rangle$ , there exists an infinity of orthonormal pairs  $|\omega'_1\rangle, |\omega'_2\rangle$ , obtained by a rigid rotation of  $|\omega_1\rangle, |\omega_2\rangle$ , from which we may select any pair in forming the eigenbasis of  $\Omega$ . In general, if an eigenvalue occurs  $m_i$  times, that is, if the characteristic equation has  $m_i$  of its roots equal to some  $\omega_i$ , there will be an eigenspace  $\mathbb{V}_{\omega_i}^{m_i}$  from which we may choose any  $m_i$  orthonormal vectors to form the basis referred to in Theorem 10.

In the absence of degeneracy, we can prove Theorem 9 and 10 very easily. Let us begin with two eigenvectors:

$$\Omega|\omega_i\rangle = \omega_i|\omega_i\rangle \quad (1.8.13a)$$

$$\Omega|\omega_j\rangle = \omega_j|\omega_j\rangle \quad (1.8.13b)$$

Dotting the first with  $\langle\omega_j|$  and the second with  $\langle\omega_i|$ , we get

$$\langle\omega_j|\Omega|\omega_i\rangle = \omega_i\langle\omega_j|\omega_i\rangle \quad (1.8.14a)$$

$$\langle\omega_i|\Omega|\omega_j\rangle = \omega_j\langle\omega_i|\omega_j\rangle \quad (1.8.14b)$$

Taking the adjoint of the last equation and using the Hermitian nature of  $\Omega$ , we get

$$\langle\omega_j|\Omega|\omega_i\rangle = \omega_j^*\langle\omega_j|\omega_i\rangle$$

Subtracting this equation from Eq. (1.8.14a), we get

$$0 = (\omega_i - \omega_j^*)\langle\omega_j|\omega_i\rangle \quad (1.8.15)$$

If  $i=j$ , we get, since  $\langle\omega_i|\omega_i\rangle \neq 0$ ,

$$\omega_i = \omega_i^* \quad (1.8.16)$$

If  $i \neq j$ , we get

$$\langle \omega_i | \omega_j \rangle = 0 \quad (1.8.17)$$

since  $\omega_i - \omega_j^* = \omega_i - \omega_j \neq 0$  by assumption. That the proof of orthogonality breaks down for  $\omega_i = \omega_j$  is not surprising, for two vectors labeled by a degenerated eigenvalue could be any two members of the degenerate space which need not necessarily be orthogonal. The modification of this proof in this case of degeneracy calls for arguments that are essentially the ones used in proving Theorem 10. The advantage in the way Theorem 10 was proved first is that it suffers no modification in the degenerate case.

### Degeneracy

We now address the question of degeneracy as promised earlier. Now, our general analysis of Theorem 10 showed us that in the face of degeneracy, we have not one, but an infinity of orthonormal eigenbases. Let us see through an example how this variety manifests itself when we look for eigenvectors and how it is to be handled.

*Example 1.8.5.* Consider an operator  $\Omega$  with matrix elements

$$\Omega \leftrightarrow \begin{bmatrix} 1 & 0 & 1 \\ 0 & 2 & 0 \\ 1 & 0 & 1 \end{bmatrix}$$

in some basis. The characteristic equation is

$$(\omega - 2)^2 \omega = 0$$

i.e.,

$$\omega = 0, 2, 2$$

The vector corresponding to  $\omega = 0$  is found by the usual means to be

$$|\omega = 0\rangle \leftrightarrow \frac{1}{2^{1/2}} \begin{bmatrix} 1 \\ 0 \\ -1 \end{bmatrix}$$

The case  $\omega = 2$  leads to the following equations for the components of the eigenvector:

$$-x_1 + x_3 = 0$$

$$0 = 0$$

$$x_1 - x_3 = 0$$



Now we have just one equation, instead of the two  $(n-1)$  we have grown accustomed to! This is a reflection of the degeneracy. For every extra appearance (besides the first) a root makes, it takes away one equation. Thus degeneracy permits us extra degrees of freedom besides the usual one (of normalization). The conditions

$$x_1 = x_3$$

$$x_2 \text{ arbitrary}$$

define an ensemble of vectors that are perpendicular to the first,  $|\omega=0\rangle$ , i.e., lie in a plane perpendicular to  $|\omega=0\rangle$ . This is in agreement with our expectation that a twofold degeneracy should lead to a two-dimensional eigenspace. The freedom in  $x_2$  (or more precisely, the ratio  $x_2/x_3$ ) corresponds to the freedom of orientation in this plane. Let us arbitrarily choose  $x_2 = 1$ , to get a normalized eigenvector corresponding to  $\omega = 2$ :

$$|\omega=2\rangle \leftrightarrow \frac{1}{3^{1/2}} \begin{bmatrix} 1 \\ 1 \\ 1 \end{bmatrix}$$

The third vector is now chosen to lie in this plane and to be orthogonal to the second (being in this plane automatically makes it perpendicular to the first  $|\omega=0\rangle$ ):

$$|\omega=2, \text{ second one}\rangle \leftrightarrow \frac{1}{6^{1/2}} \begin{bmatrix} 1 \\ -2 \\ 1 \end{bmatrix}$$

Clearly each distinct choice of the ratio,  $x_2/x_3$ , gives us a distinct doublet of orthonormal eigenvectors with eigenvalue 2.  $\square$

Notice that in the face of degeneracy,  $|\omega_i\rangle$  no longer refers to a single ket but to a generic element of the eigenspace  $\mathbb{V}_{\omega_i}^m$ . To refer to a particular element, we must use the symbol  $|\omega_i, \alpha\rangle$ , where  $\alpha$  labels the ket within the eigenspace. A natural choice of the label  $\alpha$  will be discussed shortly.

We now consider the analogs of Theorems 9 and 10 for unitary operators.

**Theorem 11.** The eigenvalues of a unitary operator are complex numbers of unit modulus.

**Theorem 12.** The eigenvectors of a unitary operator are mutually orthogonal. (We assume there is no degeneracy.)

*Proof of Both Theorems* (assuming no degeneracy). Let

$$U|u_i\rangle = u_i|u_i\rangle \quad (1.8.18a)$$

and

$$U|u_j\rangle = u_j|u_j\rangle \quad (1.8.18b)$$

If we take the adjoint of the second equation and dot each side with the corresponding side of the first equation, we get

$$\langle u_j|U^\dagger U|u_i\rangle = u_i u_j^* \langle u_j|u_i\rangle$$

so that

$$(1 - u_i u_j^*) \langle u_j|u_i\rangle = 0 \quad (1.8.19)$$

If  $i=j$ , we get, since  $\langle u_i|u_i\rangle \neq 0$ ,

$$u_i u_i^* = 1 \quad (1.8.20a)$$

while if  $i \neq j$ ,

$$\langle u_i|u_j\rangle = 0 \quad (1.8.20b)$$

since  $|u_i\rangle \neq |u_j\rangle \Rightarrow u_i \neq u_j \Rightarrow u_i u_j^* \neq u_i u_i^* \Rightarrow u_i u_j^* \neq 1$ . (Q.E.D.)

If  $U$  is degenerate, we can carry out an analysis parallel to that for the Hermitian operator  $\Omega$ , with just one difference. Whereas in Eq. (1.8.12), the zeros of the first row followed from the zeros of the first column and  $\Omega^\dagger = \Omega$ , here they follow from the requirement that the sum of the modulus squared of the elements in each row adds up to 1. Since  $|u_i| = 1$ , all the other elements in the first row must vanish.

### Diagonalization of Hermitian Matrices

Consider a Hermitian operator  $\Omega$  on  $\mathbb{V}^n(C)$  represented as a matrix in some orthonormal basis  $|1\rangle, \dots, |i\rangle, \dots, |n\rangle$ . If we trade this basis for the eigenbasis  $|\omega_1\rangle, \dots, |\omega_i\rangle, \dots, |\omega_n\rangle$ , the matrix representing  $\Omega$  will become diagonal. Now the operator  $U$  inducing the change of basis

$$|\omega_i\rangle = U|i\rangle \quad (1.8.21)$$

is clearly unitary, for it “rotates” one orthonormal basis into another. (If you wish you may apply our mnemonic to  $U$  and verify its unitary nature: its columns contain the components of the eigenvectors  $|\omega_i\rangle$  that are orthonormal.) This result is often summarized by the statement:

Every Hermitian matrix on  $\mathbb{V}^n(C)$  may be diagonalized by a unitary change of basis.

We may restate this result in terms of passive transformations as follows:

If  $\Omega$  is a Hermitian matrix, there exists a unitary matrix  $U$  (built out of the eigenvectors of  $\Omega$ ) such that  $U^\dagger \Omega U$  is diagonal.

Thus the problem of finding a basis that diagonalizes  $\Omega$  is equivalent to solving its eigenvalue problem.

*Exercise 1.8.1.* (1) Find the eigenvalues and normalized eigenvectors of the matrix

$$\Omega = \begin{bmatrix} 1 & 3 & 1 \\ 0 & 2 & 0 \\ 0 & 1 & 4 \end{bmatrix}$$

(2) Is the matrix Hermitian? Are the eigenvectors orthogonal?

*Exercise 1.8.2.\** Consider the matrix

$$\Omega = \begin{bmatrix} 0 & 0 & 1 \\ 0 & 0 & 0 \\ 1 & 0 & 0 \end{bmatrix}$$

(1) Is it Hermitian?

(2) Find its eigenvalues and eigenvectors.

(3) Verify that  $U^\dagger \Omega U$  is diagonal,  $U$  being the matrix of eigenvectors of  $\Omega$ .

*Exercise 1.8.3.\** Consider the Hermitian matrix

$$\Omega = \frac{1}{2} \begin{bmatrix} 2 & 0 & 0 \\ 0 & 3 & -1 \\ 0 & -1 & 3 \end{bmatrix}$$

(1) Show that  $\omega_1 = \omega_2 = 1$ ;  $\omega_3 = 2$ .

(2) Show that  $|\omega = 2\rangle$  is any vector of the form

$$\frac{1}{(2a^2)^{1/2}} \begin{bmatrix} 0 \\ a \\ -a \end{bmatrix}$$

(3) Show that the  $\omega = 1$  eigenspace contains all vectors of the form

$$\frac{1}{(b^2 + 2c^2)^{1/2}} \begin{bmatrix} b \\ c \\ c \end{bmatrix}$$

either by feeding  $\omega = 1$  into the equations or by requiring that the  $\omega = 1$  eigenspace be orthogonal to  $|\omega = 2\rangle$ .

*Exercise 1.8.4.* An arbitrary  $n \times n$  matrix need not have  $n$  eigenvectors. Consider as an example

$$\Omega = \begin{bmatrix} 4 & 1 \\ -1 & 2 \end{bmatrix}$$

- (1) Show that  $\omega_1 = \omega_2 = 3$ .
- (2) By feeding in this value show we get only one eigenvector of the form

$$\frac{1}{(2a^2)^{1/2}} \begin{bmatrix} +a \\ -a \end{bmatrix}$$

We cannot find another one that is LI.

*Exercise 1.8.5.\** Consider the matrix

$$\Omega = \begin{bmatrix} \cos \theta & \sin \theta \\ -\sin \theta & \cos \theta \end{bmatrix}$$

- (1) Show that it is unitary.
- (2) Show that its eigenvalues are  $e^{i\theta}$  and  $e^{-i\theta}$ .
- (3) Find the corresponding eigenvectors; show that they are orthogonal.
- (4) Verify that  $U^\dagger \Omega U = (\text{diagonal matrix})$ , where  $U$  is the matrix of eigenvectors of  $\Omega$ .

*Exercise 1.8.6.\** (1) We have seen that the determinant of a matrix is unchanged under a unitary change of basis. Argue now that

$$\det \Omega = \text{product of eigenvalues of } \Omega = \prod_{i=1}^n \omega_i$$

for a Hermitian or unitary  $\Omega$ .

- (2) Using the invariance of the trace under the same transformation, show that

$$\text{Tr } \Omega = \sum_{i=1}^n \omega_i$$

*Exercise 1.8.7.* By using the results on the trace and determinant from the last problem, show that the eigenvalues of the matrix

$$\Omega = \begin{bmatrix} 1 & 2 \\ 2 & 1 \end{bmatrix}$$

are 3 and  $-1$ . Verify this by explicit computation. Note that the Hermitian nature of the matrix is an essential ingredient.

*Exercise 1.8.8.\** Consider Hermitian matrices  $M^1, M^2, M^3, M^4$  that obey

$$M^i M^j + M^j M^i = 2\delta^{ij} I, \quad i, j = 1, \dots, 4$$

- (1) Show that the eigenvalues of  $M^i$  are  $\pm 1$ . (Hint: go to the eigenbasis of  $M^i$ , and use the equation for  $i=j$ .)  
 (2) By considering the relation

$$M^i M^i = -M^j M^i \quad \text{for } i \neq j$$

show that  $M^i$  are traceless. [Hint:  $\text{Tr}(ACB) = \text{Tr}(CBA)$ .]

- (3) Show that they cannot be odd-dimensional matrices.

*Exercise 1.8.9.* A collection of masses  $m_a$ , located at  $\mathbf{r}_a$  and rotating with angular velocity  $\boldsymbol{\omega}$  around a common axis has an angular momentum

$$\mathbf{I} = \sum_a m_a (\mathbf{r}_a \times \mathbf{v}_a)$$

where  $\mathbf{v}_a = \boldsymbol{\omega} \times \mathbf{r}_a$  is the velocity of  $m_a$ . By using the identity

$$\mathbf{A} \times (\mathbf{B} \times \mathbf{C}) = \mathbf{B}(\mathbf{A} \cdot \mathbf{C}) - \mathbf{C}(\mathbf{A} \cdot \mathbf{B})$$

show that each Cartesian component  $l_i$  of  $\mathbf{I}$  is given by

$$l_i = \sum_j M_{ij} \omega_j$$

where

$$M_{ij} = \sum_a m_a [r_a^2 \delta_{ij} - (\mathbf{r}_a)_i (\mathbf{r}_a)_j]$$

or in Dirac notation

$$|I\rangle = M|\omega\rangle$$

- (1) Will the angular momentum and angular velocity always be parallel?  
 (2) Show that the moment of inertia matrix  $M_{ij}$  is Hermitian.  
 (3) Argue now that there exist three directions for  $\boldsymbol{\omega}$  such that  $\mathbf{I}$  and  $\boldsymbol{\omega}$  will be parallel. How are these directions to be found?  
 (4) Consider the moment of inertia matrix of a sphere. Due to the complete symmetry of the sphere, it is clear that every direction is its eigendirection for rotation. What does this say about the three eigenvalues of the matrix  $M$ ?

### Simultaneous Diagonalization of Two Hermitian Operators

Let us consider next the question of simultaneously diagonalizing two Hermitian operators.

*Theorem 13.* If  $\Omega$  and  $\Lambda$  are two commuting Hermitian operators, there exists (at least) a basis of common eigenvectors that diagonalizes them both.

*Proof.* Consider first the case where at least one of the operators is nondegenerate, i.e., to a given eigenvalue, there is just one eigenvector, up to a scale. Let us assume  $\Omega$  is nondegenerate. Consider any one of its eigenvectors:

$$\Omega|\omega_i\rangle = \omega_i|\omega_i\rangle$$

$$\Lambda\Omega|\omega_i\rangle = \omega_i\Lambda|\omega_i\rangle$$

Since  $[\Lambda, \Omega] = 0$ ,

$$\Omega\Lambda|\omega_i\rangle = \omega_i\Lambda|\omega_i\rangle \quad (1.8.22)$$

i.e.,  $\Lambda|\omega_i\rangle$  is an eigenvector of  $\Omega$  with eigenvalue  $\omega_i$ . Since this vector is unique up to a scale,

$$\Lambda|\omega_i\rangle = \lambda_i|\omega_i\rangle \quad (1.8.23)$$

Thus  $|\omega_i\rangle$  is also an eigenvector of  $\Lambda$  with eigenvalue  $\lambda_i$ . Since every eigenvector of  $\Omega$  is an eigenvector of  $\Lambda$ , it is evident that the basis  $|\omega_i\rangle$  will diagonalize both operators. Since  $\Omega$  is nondegenerate, there is only one basis with this property.

What if both operators are degenerate? By ordering the basis vectors such that the elements of each eigenspace are adjacent, we can get one of them, say  $\Omega$ , into the form (Theorem 10)

$$\Omega \leftrightarrow \begin{bmatrix} \omega_1 & & & & & \\ & \omega_1 & & & & \\ & & \ddots & & & \\ & & & \omega_1 & & \\ & & & & \omega_2 & \\ & & & & & \ddots \\ & & & & & & \omega_m \\ & & & & & & & \omega_m \end{bmatrix}$$

Now this basis is not unique: in every eigenspace  $\mathbb{V}_{\omega_i}^{m_i} \equiv \mathbb{V}_i^{m_i}$  corresponding to the eigenvalue  $\omega_i$ , there exists an infinity of bases. Let us arbitrarily pick in  $\mathbb{V}_{\omega_i}^{m_i}$  a set  $|\omega_i, \alpha\rangle$  where the additional label  $\alpha$  runs from 1 to  $m_i$ .

How does  $\Lambda$  appear in the basis? Although we made no special efforts to get  $\Lambda$  into a simple form, it already has a simple form by virtue of the fact that it commutes with  $\Omega$ . Let us start by mimicking the proof in the nondegenerate case:

$$\Omega\Lambda|\omega_i, \alpha\rangle = \Lambda\Omega|\omega_i, \alpha\rangle = \omega_i\Lambda|\omega_i, \alpha\rangle$$

However, due to the degeneracy of  $\Omega$ , we can only conclude that

$$\Lambda|\omega_i, \alpha\rangle \text{ lies in } \mathbb{V}_i^{m_i}$$

Now, since vectors from different eigenspaces are orthogonal [Eq. (1.8.15)],

$$\langle\omega_j, \beta|\Lambda|\omega_i, \alpha\rangle = 0$$

if  $|\omega_i, \alpha\rangle$  and  $|\omega_j, \beta\rangle$  are basis vectors such that  $\omega_i \neq \omega_j$ . Consequently, in this basis,

$$\Lambda \leftrightarrow \begin{bmatrix} \boxed{\Lambda_1} & & & 0 \\ & \boxed{\Lambda_2} & & \\ & & \ddots & \\ 0 & & & \boxed{\Lambda_k} \end{bmatrix}$$

which is called a *block diagonal matrix* for obvious reasons. The block diagonal form of  $\Lambda$  reflects the fact that when  $\Lambda$  acts on some element  $|\omega_i, \alpha\rangle$  of the eigenspace  $\mathbb{V}_i^{m_i}$ , it turns it into another element of  $\mathbb{V}_i^{m_i}$ . Within each subspace  $i$ ,  $\Lambda$  is given by a matrix  $\Lambda_i$ , which appears as a block in the equation above. Consider a matrix  $\Lambda_i$  in  $\mathbb{V}_i^{m_i}$ . It is Hermitian since  $\Lambda$  is. It can obviously be diagonalized by trading the basis  $|\omega_i, 1\rangle, |\omega_i, 2\rangle, \dots, |\omega_i, m_i\rangle$  in  $\mathbb{V}_i^{m_i}$  that we started with, for the eigenbasis of  $\Lambda_i$ . Let us make such a change of basis in each eigenspace, thereby rendering  $\Lambda$  diagonal. Meanwhile what of  $\Omega$ ? It remains diagonal of course, since it is indifferent to the choice of orthonormal basis in each degenerate eigenspace. If the eigenvalues of  $\Lambda_i$  are  $\lambda_i^{(1)}, \lambda_i^{(2)}, \dots, \lambda_i^{(m_i)}$  then we end up with

$$\Lambda \leftrightarrow \begin{bmatrix} \lambda_1^{(1)} & & & & \\ & \lambda_1^{(2)} & & & \\ & & \ddots & & \\ & & & \lambda_1^{(m_1)} & \\ & & & & \lambda_2^{(1)} & \\ & & & & & \ddots \\ & & & & & & \lambda_k^{(m_k)} \end{bmatrix},$$

$$\Omega \leftrightarrow \begin{bmatrix} \omega_1 & & & & \\ & \omega_1 & & & \\ & & \ddots & & \\ & & & \omega_1 & \\ & & & & \omega_2 & \\ & & & & & \ddots \\ & & & & & & \omega_m \end{bmatrix}$$

Q.E.D.

If  $\Lambda$  is not degenerate *within any given subspace*,  $\lambda_i^{(k)} \neq \lambda_i^{(l)}$ , for any  $k, l$ , and  $i$ , the basis we end up with is unique: the freedom  $\Omega$  gave us in each eigenspace is fully eliminated by  $\Lambda$ . The elements of this basis may be named uniquely by the pair of indices  $\omega$  and  $\lambda$  as  $|\omega, \lambda\rangle$ , with  $\lambda$  playing the role of the extra label  $\alpha$ . If  $\Lambda$  is degenerate within an eigenspace of  $\Omega$ , if say  $\lambda_1^{(1)} = \lambda_1^{(2)}$ , there is a two-dimensional eigenspace from which we can choose any two orthonormal vectors for the common basis. It is then necessary to bring in a third operator  $\Gamma$ , that commutes with both  $\Omega$  and  $\Lambda$ , and which will be nondegenerate in this subspace. In general, one can always find, for finite  $n$ , a set of operators  $\{\Omega, \Lambda, \Gamma, \dots\}$  that commute with each other and that nail down a unique, common, eigenbasis, the elements of which may be labeled unambiguously as  $|\omega, \lambda, \gamma, \dots\rangle$ . In our study of quantum mechanics it will be assumed that such a *complete set of commuting operators* exists if  $n$  is infinite.

*Exercise 1.8.10.\** By considering the commutator, show that the following Hermitian matrices may be simultaneously diagonalized. Find the eigenvectors common to both and verify that under a unitary transformation to this basis, both matrices are diagonalized.

$$\Omega = \begin{bmatrix} 1 & 0 & 1 \\ 0 & 0 & 0 \\ 1 & 0 & 1 \end{bmatrix}, \quad \Lambda = \begin{bmatrix} 2 & 1 & 1 \\ 1 & 0 & -1 \\ 1 & -1 & 2 \end{bmatrix}$$

Since  $\Omega$  is degenerate and  $\Lambda$  is not, you must be prudent in deciding which matrix dictates the choice of basis.

*Example 1.8.6.* We will now discuss, in some detail, the complete solution to a problem in mechanics. It is important that you understand this example thoroughly, for it not only illustrates the use of the mathematical techniques developed in this chapter but also contains the main features of the central problem in quantum mechanics.

The mechanical system in question is depicted in Fig. 1.5. The two masses  $m$  are coupled to each other and the walls by springs of force constant  $k$ . If  $x_1$  and  $x_2$  measure the displacements of the masses from their equilibrium points, these coordinates obey the following equations, derived through an elementary application of Newton's laws:

$$\ddot{x}_1 = -\frac{2k}{m}x_1 + \frac{k}{m}x_2 \quad (1.8.24a)$$

$$\ddot{x}_2 = \frac{k}{m}x_1 - \frac{2k}{m}x_2 \quad (1.8.24b)$$

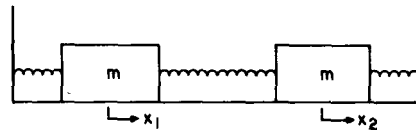

**Figure 1.5.** The coupled mass problem. All masses are  $m$ , all spring constants are  $k$ , and the displacements of the masses from equilibrium are  $x_1$  and  $x_2$ .



The problem is to find  $x_1(t)$  and  $x_2(t)$  given the initial-value data, which in this case consist of the initial positions and velocities. If we restrict ourselves to the case of zero initial velocities, our problem is to find  $x_1(t)$  and  $x_2(t)$ , given  $x_1(0)$  and  $x_2(0)$ .

In what follows, we will formulate the problem in the language of linear vector spaces and solve it using the machinery developed in this chapter. As a first step, we rewrite Eq. (1.8.24) in matrix form:

$$\begin{bmatrix} \ddot{x}_1 \\ \ddot{x}_2 \end{bmatrix} = \begin{bmatrix} \Omega_{11} & \Omega_{12} \\ \Omega_{21} & \Omega_{22} \end{bmatrix} \begin{bmatrix} x_1 \\ x_2 \end{bmatrix} \quad (1.8.25a)$$

where the elements of the *Hermitian* matrix  $\Omega_{ij}$  are

$$\Omega_{11} = \Omega_{22} = -2k/m, \quad \Omega_{12} = \Omega_{21} = k/m \quad (1.8.25b)$$

We now view  $x_1$  and  $x_2$  as components of an abstract vector  $|x\rangle$ , and  $\Omega_{ij}$  as the matrix elements of a Hermitian operator  $\Omega$ . Since the vector  $|x\rangle$  has two real components, it is an element of  $\mathbb{V}^2(R)$ , and  $\Omega$  is a Hermitian operator on  $\mathbb{V}^2(R)$ . The abstract form of Eq. (1.8.25a) is

$$|\ddot{x}(t)\rangle = \Omega|x(t)\rangle \quad (1.8.26)$$

Equation (1.8.25a) is obtained by projecting Eq. (1.8.26) on the basis vectors  $|1\rangle$ ,  $|2\rangle$ , which have the following physical significance:

$$|1\rangle \leftrightarrow \begin{bmatrix} 1 \\ 0 \end{bmatrix} \leftrightarrow \begin{bmatrix} \text{first mass displaced by unity} \\ \text{second mass undisplaced} \end{bmatrix} \quad (1.8.27a)$$

$$|2\rangle \leftrightarrow \begin{bmatrix} 0 \\ 1 \end{bmatrix} \leftrightarrow \begin{bmatrix} \text{first mass undisplaced} \\ \text{second mass displaced by unity} \end{bmatrix} \quad (1.8.27b)$$

An arbitrary state, in which the masses are displaced by  $x_1$  and  $x_2$ , is given in this basis by

$$\begin{bmatrix} x_1 \\ x_2 \end{bmatrix} = \begin{bmatrix} 1 \\ 0 \end{bmatrix} x_1 + \begin{bmatrix} 0 \\ 1 \end{bmatrix} x_2 \quad (1.8.28)$$

The abstract counterpart of the above equation is

$$|x\rangle = |1\rangle x_1 + |2\rangle x_2 \quad (1.8.29)$$

It is in this  $|1\rangle$ ,  $|2\rangle$  basis that  $\Omega$  is represented by the matrix appearing in Eq. (1.8.25), with elements  $-2k/m$ ,  $k/m$ , etc.

The basis  $|1\rangle$ ,  $|2\rangle$  is very desirable physically, for the components of  $|x\rangle$  in this basis ( $x_1$  and  $x_2$ ) have the simple interpretation as displacements of the masses. However, from the standpoint of finding a mathematical solution to the initial-value problem, it is not so desirable, for the components  $x_1$  and  $x_2$  obey the *coupled*

differential equations (1.8.24a) and (1.8.24b). The coupling is mediated by the off-diagonal matrix elements  $\Omega_{12} = \Omega_{21} = k/m$ .

Having identified the problem with the  $|1\rangle, |2\rangle$  basis, we can now see how to get around it: we must switch to a basis in which  $\Omega$  is diagonal. The components of  $|x\rangle$  in this basis will then obey another uncoupled differential equations which may be readily solved. Having found the solution, we can return to the physically preferable  $|1\rangle, |2\rangle$  basis. This, then, is our broad strategy and we now turn to the details.

From our study of Hermitian operators we know that the basis that diagonalizes  $\Omega$  is the basis of its normalized eigenvectors. Let  $|I\rangle$  and  $|II\rangle$  be its eigenvectors defined by

$$\Omega|I\rangle = -\omega_I^2|I\rangle \quad (1.8.30a)$$

$$\Omega|II\rangle = -\omega_{II}^2|II\rangle \quad (1.8.30b)$$

We are departing here from our usual notation: the eigenvalue of  $\Omega$  is written as  $-\omega^2$  rather than as  $\omega$  in anticipation of the fact that  $\Omega$  has eigenvalues of the form  $-\omega^2$ , with  $\omega$  real. We are also using the symbols  $|I\rangle$  and  $|II\rangle$  to denote what should be called  $|-\omega_I^2\rangle$  and  $|-\omega_{II}^2\rangle$  in our convention.

It is a simple exercise (which you should perform) to solve the eigenvalue problem of  $\Omega$  in the  $|1\rangle, |2\rangle$  basis (in which the matrix elements of  $\Omega$  are known) and to obtain

$$\omega_I = \left(\frac{k}{m}\right)^{1/2}, \quad |I\rangle \leftrightarrow \frac{1}{2^{1/2}} \begin{bmatrix} 1 \\ 1 \end{bmatrix} \quad (1.8.31a)$$

$$\omega_{II} = \left(\frac{3k}{m}\right)^{1/2}, \quad |II\rangle \leftrightarrow \frac{1}{2^{1/2}} \begin{bmatrix} 1 \\ -1 \end{bmatrix} \quad (1.8.31b)$$

If we now expand the vector  $|x(t)\rangle$  in this new basis as

$$|x(t)\rangle = |I\rangle x_I(t) + |II\rangle x_{II}(t) \quad (1.8.32)$$

[in analogy with Eq. (1.8.29)], the components  $x_I$  and  $x_{II}$  will evolve as follows:

$$\begin{aligned} \begin{bmatrix} \ddot{x}_I \\ \ddot{x}_{II} \end{bmatrix} &= \begin{bmatrix} -\omega_I^2 & 0 \\ 0 & -\omega_{II}^2 \end{bmatrix} \begin{bmatrix} x_I \\ x_{II} \end{bmatrix} \\ &= \begin{bmatrix} -\omega_I^2 x_I \\ -\omega_{II}^2 x_{II} \end{bmatrix} \end{aligned} \quad (1.8.33)$$

We obtain this equation by rewriting Eq. (1.8.26) in the  $|I\rangle, |II\rangle$  basis in which  $\Omega$  has its eigenvalues as the diagonal entries, and in which  $|x\rangle$  has components  $x_I$  and

$x_{II}$ . Alternately we can apply the operator

$$\frac{d^2}{dt^2} - \Omega$$

to both sides of the expansion of Eq. (1.8.32), and get

$$|0\rangle = |I\rangle(\ddot{x}_I + \omega_I^2 x_I) + |II\rangle(\ddot{x}_{II} + \omega_{II}^2 x_{II}) \quad (1.8.34)$$

Since  $|I\rangle$  and  $|II\rangle$  are orthogonal, each coefficient is zero.

The solution to the *decoupled* equations

$$\ddot{x}_i + \omega_i^2 x_i = 0, \quad i = I, II \quad (1.8.35)$$

subject to the condition of vanishing initial velocities, is

$$x_i(t) = x_i(0) \cos \omega_i t, \quad i = I, II \quad (1.8.36)$$

As anticipated, the components of  $|x\rangle$  in the  $|I\rangle, |II\rangle$  basis obey decoupled equations that can be readily solved. Feeding Eq. (1.8.36) into Eq. (1.8.32) we get

$$|x(t)\rangle = |I\rangle x_I(0) \cos \omega_I t + |II\rangle x_{II}(0) \cos \omega_{II} t \quad (1.8.37a)$$

$$= |I\rangle \langle I|x(0)\rangle \cos \omega_I t + |II\rangle \langle II|x(0)\rangle \cos \omega_{II} t \quad (1.8.37b)$$

Equation (1.8.37) provides the explicit solution to the initial-value problem. It corresponds to the following algorithm for finding  $|x(t)\rangle$  given  $|x(0)\rangle$ .

Step (1). Solve the eigenvalue problem of  $\Omega$ .

Step (2). Find the coefficients  $x_I(0) = \langle I|x(0)\rangle$  and  $x_{II}(0) = \langle II|x(0)\rangle$  in the expansion

$$|x(0)\rangle = |I\rangle x_I(0) + |II\rangle x_{II}(0)$$

Step (3). Append to each coefficient  $x_i(0)$  ( $i = I, II$ ) a time dependence  $\cos \omega_i t$  to get the coefficients in the expansion of  $|x(t)\rangle$ .

Let me now illustrate this algorithm by solving the following (general) initial-value problem: Find the future state of the system given that at  $t=0$  the masses are displaced by  $x_1(0)$  and  $x_2(0)$ .

Step (1). We can ignore this step since the eigenvalue problem has been solved [Eq. (1.8.31)].

Step (2).

$$x_I(0) = \langle I | x(0) \rangle = \frac{1}{2^{1/2}} (1, 1) \begin{bmatrix} x_1(0) \\ x_2(0) \end{bmatrix} = \frac{x_1(0) + x_2(0)}{2^{1/2}}$$

$$x_{II}(0) = \langle II | x(0) \rangle = \frac{1}{2^{1/2}} (1, -1) \begin{bmatrix} x_1(0) \\ x_2(0) \end{bmatrix} = \frac{x_1(0) - x_2(0)}{2^{1/2}}$$

Step (3).

$$|x(t)\rangle = |I\rangle \frac{x_1(0) + x_2(0)}{2^{1/2}} \cos \omega_I t + |II\rangle \frac{x_1(0) - x_2(0)}{2^{1/2}} \cos \omega_{II} t$$

The explicit solution above can be made even more explicit by projecting  $|x(t)\rangle$  onto the  $|1\rangle, |2\rangle$  basis to find  $x_1(t)$  and  $x_2(t)$ , the displacements of the masses. We get (feeding in the explicit formulas for  $\omega_I$  and  $\omega_{II}$ )

$$\begin{aligned} x_1(t) &= \langle 1 | x(t) \rangle \\ &= \langle 1 | I \rangle \frac{x_1(0) + x_2(0)}{2^{1/2}} \cos \left[ \left( \frac{k}{m} \right)^{1/2} t \right] + \langle 1 | II \rangle \frac{x_1(0) - x_2(0)}{2^{1/2}} \cos \left[ \left( \frac{3k}{m} \right)^{1/2} t \right] \\ &= \frac{1}{2} [x_1(0) + x_2(0)] \cos \left[ \left( \frac{k}{m} \right)^{1/2} t \right] + \frac{1}{2} [x_1(0) - x_2(0)] \cos \left[ \left( \frac{3k}{m} \right)^{1/2} t \right] \end{aligned} \quad (1.8.38a)$$

using the fact that

$$\langle 1 | I \rangle = \langle 1 | II \rangle = 1/2^{1/2}$$

It can likewise be shown that

$$x_2(t) = \frac{1}{2} [x_1(0) + x_2(0)] \cos \left[ \left( \frac{k}{m} \right)^{1/2} t \right] - \frac{1}{2} [x_1(0) - x_2(0)] \cos \left[ \left( \frac{3k}{m} \right)^{1/2} t \right] \quad (1.8.38b)$$

We can rewrite Eq. (1.8.38) in matrix form as

$$\begin{bmatrix} x_1(t) \\ x_2(t) \end{bmatrix} = \begin{bmatrix} \frac{\cos[(k/m)^{1/2}t] + \cos[(3k/m)^{1/2}t]}{2} & \frac{\cos[(k/m)^{1/2}t] - \cos[(3k/m)^{1/2}t]}{2} \\ \frac{\cos[(k/m)^{1/2}t] - \cos[(3k/m)^{1/2}t]}{2} & \frac{\cos[(k/m)^{1/2}t] + \cos[(3k/m)^{1/2}t]}{2} \end{bmatrix} \times \begin{bmatrix} x_1(0) \\ x_2(0) \end{bmatrix} \quad (1.8.39)$$

This completes our determination of the future state of the system given the initial state.

### The Propagator

There are two remarkable features in Eq. (1.8.39):

- (1) The final-state vector is obtained from the initial-state vector upon multiplication by a matrix.
- (2) This matrix is independent of the initial state. We call this matrix the *propagator*. Finding the propagator is tantamount to finding the complete solution to the problem, for given any other initial state with displacements  $\tilde{x}_1(0)$  and  $\tilde{x}_2(0)$ , we get  $\tilde{x}_1(t)$  and  $\tilde{x}_2(t)$  by applying the same matrix to the initial-state vector.

We may view Eq. (1.8.39) as the image in the  $|1\rangle, |2\rangle$  basis of the abstract relation

$$|x(t)\rangle = U(t)|x(0)\rangle \quad (1.8.40)$$

By comparing this equation with Eq. (1.8.37b), we find the abstract representation of  $U$ :

$$U(t) = |I\rangle\langle I| \cos \omega_I t + |II\rangle\langle II| \cos \omega_{II} t \quad (1.8.41a)$$

$$= \sum_{i=1}^{II} |i\rangle\langle i| \cos \omega_i t \quad (1.8.41b)$$

You may easily convince yourself that if we take the matrix elements of this operator in the  $|1\rangle, |2\rangle$  basis, we regain the matrix appearing in Eq. (1.8.39). For example

$$\begin{aligned} U_{11} &= \langle 1|U|1\rangle \\ &= \langle 1| \left\{ |I\rangle\langle I| \cos \left[ \left( \frac{k}{m} \right)^{1/2} t \right] + |II\rangle\langle II| \cos \left[ \left( \frac{3k}{m} \right)^{1/2} t \right] \right\} |1\rangle \\ &= \langle 1|I\rangle\langle I|1\rangle \cos \left[ \left( \frac{k}{m} \right)^{1/2} t \right] + \langle 1|II\rangle\langle II|1\rangle \cos \left[ \left( \frac{3k}{m} \right)^{1/2} t \right] \\ &= \frac{1}{2} \left\{ \cos \left[ \left( \frac{k}{m} \right)^{1/2} t \right] + \cos \left[ \left( \frac{3k}{m} \right)^{1/2} t \right] \right\} \end{aligned}$$

Notice that  $U(t)$  [Eq. (1.8.41)] is determined completely by the eigenvectors and eigenvalues of  $\Omega$ . We may then restate our earlier algorithm as follows. To solve the equation

$$|\ddot{x}\rangle = \Omega|x\rangle$$

- (1) Solve the eigenvalue problem of  $\Omega$ .
- (2) Construct the propagator  $U$  in terms of the eigenvalues and eigenvectors.
- (3)  $|x(t)\rangle = U(t)|x(0)\rangle$ .

### The Normal Modes

There are two initial states  $|x(0)\rangle$  for which the time evolution is particularly simple. Not surprisingly, these are the eigenkets  $|I\rangle$  and  $|II\rangle$ . Suppose we have  $|x(0)\rangle = |I\rangle$ . Then the state at time  $t$  is

$$\begin{aligned} |I(t)\rangle &\equiv U(t)|I\rangle \\ &= (|I\rangle\langle I| \cos \omega_1 t + |II\rangle\langle II| \cos \omega_{II} t)|I\rangle \\ &= |I\rangle \cos \omega_1 t \end{aligned} \tag{1.8.42}$$

Thus the system starting off in  $|I\rangle$  is only modified by an overall factor  $\cos \omega_1 t$ . A similar remark holds with  $I \rightarrow II$ . These two modes of vibration, in which all (two) components of a vector oscillate in step are called *normal modes*.

The physics of the normal modes is clear in the  $|1\rangle, |2\rangle$  basis. In this basis

$$|I\rangle \leftrightarrow \frac{1}{2^{1/2}} \begin{bmatrix} 1 \\ 1 \end{bmatrix}$$

and corresponds to a state in which both masses are displaced by equal amounts. The middle spring is then a mere spectator and each mass oscillates with a frequency  $\omega_1 = (k/m)^{1/2}$  in response to the end spring nearest to it. Consequently

$$|I(t)\rangle \leftrightarrow \frac{1}{2^{1/2}} \begin{bmatrix} \cos[(k/m)^{1/2}t] \\ \cos[(k/m)^{1/2}t] \end{bmatrix}$$

On the other hand, if we start with

$$|II\rangle \leftrightarrow \frac{1}{2^{1/2}} \begin{bmatrix} 1 \\ -1 \end{bmatrix}$$

the masses are displaced by equal and opposite amounts. In this case the middle spring is distorted by *twice* the displacement of each mass. If the masses are adjusted by  $\Delta$  and  $-\Delta$ , respectively, each mass feels a restoring force of  $3k\Delta$  ( $2k\Delta$  from the middle spring and  $k\Delta$  from the end spring nearest to it). Since the effective force constant is  $k_{\text{eff}} = 3k\Delta/\Delta = 3k$ , the vibrational frequency is  $(3k/m)^{1/2}$  and

$$|II(t)\rangle \leftrightarrow \frac{1}{2^{1/2}} \begin{bmatrix} \cos[(3k/m)^{1/2}t] \\ -\cos[(3k/m)^{1/2}t] \end{bmatrix}$$

If the system starts off in a linear combination of  $|I\rangle$  and  $|II\rangle$  it evolves into the corresponding linear combination of the normal modes  $|I(t)\rangle$  and  $|II(t)\rangle$ . This

is the content of the propagator equation

$$\begin{aligned} |x(t)\rangle &= U(t)|x(0)\rangle \\ &= |I\rangle\langle I|x(0)\rangle \cos \omega_I t + |II\rangle\langle II|x(0)\rangle \cos \omega_{II} t \\ &= |I(t)\rangle\langle I|x(0)\rangle + |II(t)\rangle\langle II|x(0)\rangle \end{aligned}$$

Another way to see the simple evolution of the initial states  $|I\rangle$  and  $|II\rangle$  is to determine the matrix representing  $U$  in the  $|I\rangle, |II\rangle$  basis:

$$U \xleftrightarrow[\text{basis}]{I, II} \begin{bmatrix} \cos \omega_I t & 0 \\ 0 & \cos \omega_{II} t \end{bmatrix} \quad (1.8.43)$$

You should verify this result by taking the appropriate matrix elements of  $U(t)$  in Eq. (1.8.41b). Since each column above is the image of the corresponding basis vectors ( $|I\rangle$  or  $|II\rangle$ ) after the action of  $U(t)$ , (which is to say, after time evolution), we see that the initial states  $|I\rangle$  and  $|II\rangle$  evolve simply in time.

The central problem in quantum mechanics is very similar to the simple example that we have just discussed. The state of the system is described in quantum theory by a ket  $|\psi\rangle$  which obeys the Schrödinger equation

$$i\hbar|\dot{\psi}\rangle = H|\psi\rangle$$

where  $\hbar$  is a constant related to Planck's constant  $h$  by  $\hbar = h/2\pi$ , and  $H$  is a *Hermitian* operator called the Hamiltonian. The problem is to find  $|\psi(t)\rangle$  given  $|\psi(0)\rangle$ . [Since the equation is first order in  $t$ , no assumptions need be made about  $|\dot{\psi}(0)\rangle$ , which is determined by the Schrödinger equation to be  $(-i/\hbar)H|\psi(0)\rangle$ .]

In most cases,  $H$  is a time-independent operator and the algorithm one follows in solving this initial-value problem is completely analogous to the one we have just seen:

Step (1). Solve the eigenvalue problem of  $H$ .

Step (2). Find the propagator  $U(t)$  in terms of the eigenvectors and eigenvalues of  $H$ .

Step (3).  $|\psi(t)\rangle = U(t)|\psi(0)\rangle$ .

You must of course wait till Chapter 4 to find out the physical interpretation of  $|\psi\rangle$ , the actual form of the operator  $H$ , and the precise relation between  $U(t)$  and the eigenvalues and eigenvectors of  $H$ .  $\square$

*Exercise 1.8.11.* Consider the coupled mass problem discussed above.

(1) Given that the initial state is  $|1\rangle$ , in which the first mass is displaced by unity and the second is left alone, calculate  $|1(t)\rangle$  by following the algorithm.

(2) Compare your result with that following from Eq. (1.8.39).

*Exercise 1.8.12.* Consider once again the problem discussed in the previous example.

(1) Assuming that

$$|\dot{x}\rangle = \Omega|x\rangle$$

has a solution

$$|x(t)\rangle = U(t)|x(0)\rangle$$

find the differential equation satisfied by  $U(t)$ . Use the fact that  $|x(0)\rangle$  is arbitrary.

(2) Assuming (as is the case) that  $\Omega$  and  $U$  can be simultaneously diagonalized, solve for the elements of the matrix  $U$  in this common basis and regain Eq. (1.8.43). Assume  $|\dot{x}(0)\rangle = 0$ .

## 1.9. Functions of Operators and Related Concepts

We have encountered two types of objects that act on vectors: scalars, which commute with each other and with all operators; and operators, which do not generally commute with each other. It is customary to refer to the former as  $c$  numbers and the latter as  $q$  numbers. Now, we are accustomed to functions of  $c$  numbers such as  $\sin(x)$ ,  $\log(x)$ , etc. We wish to examine the question whether functions of  $q$  numbers can be given a sensible meaning. We will restrict ourselves to those functions that can be written as a power series. Consider a series

$$f(x) = \sum_{n=0}^{\infty} a_n x^n \quad (1.9.1)$$

where  $x$  is a  $c$  number. We define the same function of an operator or  $q$  number to be

$$f(\Omega) = \sum_{n=0}^{\infty} a_n \Omega^n \quad (1.9.2)$$

This definition makes sense only if the sum converges to a definite limit. To see what this means, consider a common example:

$$e^{\Omega} = \sum_{n=0}^{\infty} \frac{\Omega^n}{n!} \quad (1.9.3)$$

Let us restrict ourselves to Hermitian  $\Omega$ . By going to the eigenbasis of  $\Omega$  we can readily perform the sum of Eq. (1.9.3). Since

$$\Omega = \begin{bmatrix} \omega_1 & & & \\ & \omega_2 & & \\ & & \ddots & \\ & & & \omega_n \end{bmatrix} \quad (1.9.4)$$



and

$$\Omega^m = \begin{bmatrix} \omega_1^m & & & \\ & \omega_2^m & & \\ & & \ddots & \\ & & & \omega_n^m \end{bmatrix} \quad (1.9.5)$$

$$e^\Omega = \begin{bmatrix} \sum_{m=0}^{\infty} \frac{\omega_1^m}{m!} & & & \\ & \ddots & & \\ & & \sum_{m=0}^{\infty} \frac{\omega_n^m}{m!} & \end{bmatrix} \quad (1.9.6)$$

Since each sum converges to the familiar limit  $e^{\omega_i}$ , the operator  $e^\Omega$  is indeed well defined by the power series in this basis (and therefore in any other).

*Exercise 1.9.1.\** We know that the series

$$f(x) = \sum_{n=0}^{\infty} x^n$$

may be equated to the function  $f(x) = (1-x)^{-1}$  if  $|x| < 1$ . By going to the eigenbasis, examine when the  $q$  number power series

$$f(\Omega) = \sum_{n=0}^{\infty} \Omega^n$$

of a Hermitian operator  $\Omega$  may be identified with  $(1-\Omega)^{-1}$ .

*Exercise 1.9.2.\** If  $H$  is a Hermitian operator, show that  $U = e^{iH}$  is unitary. (Notice the analogy with  $c$  numbers: if  $\theta$  is real,  $u = e^{i\theta}$  is a number of unit modulus.)

*Exercise 1.9.3.* For the case above, show that  $\det U = e^{\text{Tr} H}$ .

### Derivatives of Operators with Respect to Parameters

Consider next an operator  $\theta(\lambda)$  that depends on a parameter  $\lambda$ . Its derivative with respect to  $\lambda$  is defined to be

$$\frac{d\theta(\lambda)}{d\lambda} = \lim_{\Delta\lambda \rightarrow 0} \left[ \frac{\theta(\lambda + \Delta\lambda) - \theta(\lambda)}{\Delta\lambda} \right]$$

If  $\theta(\lambda)$  is written as a matrix in some basis, then the matrix representing  $d\theta(\lambda)/d\lambda$  is obtained by differentiating the matrix elements of  $\theta(\lambda)$ . A special case of  $\theta(\lambda)$  we

are interested in is

$$\theta(\lambda) = e^{\lambda\Omega}$$

where  $\Omega$  is Hermitian. We can show, by going to the eigenbasis of  $\Omega$ , that

$$\frac{d\theta(\lambda)}{d\lambda} = \Omega e^{\lambda\Omega} = e^{\lambda\Omega} \Omega = \theta(\lambda) \Omega \quad (1.9.7)$$

The same result may be obtained, even if  $\Omega$  is not Hermitian, by working with the power series, provided it exists:

$$\frac{d}{d\lambda} \sum_{n=0}^{\infty} \frac{\lambda^n \Omega^n}{n!} = \sum_{n=1}^{\infty} \frac{n \lambda^{n-1} \Omega^n}{n!} = \Omega \sum_{n=1}^{\infty} \frac{\lambda^{n-1} \Omega^{n-1}}{(n-1)!} = \Omega \sum_{m=0}^{\infty} \frac{\lambda^m \Omega^m}{m!} = \Omega e^{\lambda\Omega}$$

Conversely, we can say that if we are confronted with the differential Eq. (1.9.7), its solution is given by

$$\theta(\lambda) = c \exp\left(\int_0^\lambda \Omega d\lambda'\right) = c \exp(\Omega\lambda)$$

(It is assumed here that the exponential exists.) In the above,  $c$  is a constant (operator) of integration. The solution  $\theta = e^{\Omega\lambda}$  corresponds to the choice  $c = I$ .

In all the above operations, we see that  $\Omega$  behaves as if it were just a  $c$  number. Now, the real difference between  $c$  numbers and  $q$  numbers is that the latter do not generally commute. However, if only one  $q$  number (or powers of it) enter the picture, everything commutes and we can treat them as  $c$  numbers. If one remembers this mnemonic, one can save a lot of time.

If, on the other hand, more than one  $q$  number is involved, the order of the factors is all important. For example, it is true that

$$e^{a\Omega} e^{\beta\Omega} = e^{(a+\beta)\Omega}$$

as may be verified by a power-series expansion, while it is not true that

$$e^{a\Omega} e^{\beta\theta} = e^{a\Omega + \beta\theta}$$

or that

$$e^{a\Omega} e^{\beta\theta} e^{-a\Omega} = e^{\beta\theta}$$

unless  $[\Omega, \theta] = 0$ . Likewise, in differentiating a product, the chain rule is

$$\frac{d}{d\lambda} e^{\lambda\Omega} e^{\lambda\theta} = \Omega e^{\lambda\Omega} e^{\lambda\theta} + e^{\lambda\Omega} e^{\lambda\theta} \theta \quad (1.9.8)$$

We are free to move  $\Omega$  through  $e^{\lambda\Omega}$  and write the first term as

$$e^{\lambda\Omega}\Omega e^{\lambda\theta}$$

but not as

$$e^{\lambda\Omega}e^{\lambda\theta}\Omega$$

unless  $[\Omega, \theta] = 0$ .

### 1.10. Generalization to Infinite Dimensions

In all of the preceding discussions, the dimensionality ( $n$ ) of the space was unspecified but assumed to be some finite number. We now consider the generalization of the preceding concepts to infinite dimensions.

Let us begin by getting acquainted with an infinite-dimensional vector. Consider a function defined in some interval, say,  $a \leq x \leq b$ . A concrete example is provided by the displacement  $f(x, t)$  of a string clamped at  $x=0$  and  $x=L$  (Fig. 1.6).

Suppose we want to communicate to a person on the moon the string's displacement  $f(x)$ , at some time  $t$ . One simple way is to divide the interval  $0-L$  into 20 equal parts, measure the displacement  $f(x_i)$  at the 19 points  $x=L/20, 2L/20, \dots, 19L/20$ , and transmit the 19 values on the wireless. Given these  $f(x_i)$ , our friend on the moon will be able to reconstruct the approximate picture of the string shown in Fig. 1.7.

If we wish to be more accurate, we can specify the values of  $f(x)$  at a larger number of points. Let us denote by  $f_n(x)$  the discrete approximation to  $f(x)$  that coincides with it at  $n$  points and vanishes in between. Let us now interpret the ordered  $n$ -tuple  $\{f_n(x_1), f_n(x_2), \dots, f_n(x_n)\}$  as components of a ket  $|f_n\rangle$  in a vector space  $\mathbb{V}^n(R)$ :

$$|f_n\rangle \leftrightarrow \begin{bmatrix} f_n(x_1) \\ f_n(x_2) \\ \vdots \\ f_n(x_n) \end{bmatrix} \quad (1.10.1)$$

**Figure 1.6.** The string is clamped at  $x=0$  and  $x=L$ . It is free to oscillate in the plane of the paper.

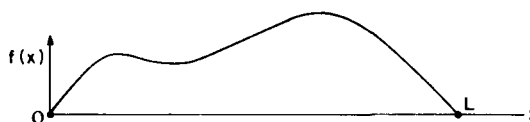

**Figure 1.7.** The string as reconstructed by the person on the moon.

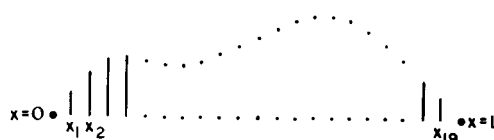

The basis vectors in this space are

$$|x_i\rangle \leftrightarrow \begin{bmatrix} 0 \\ 0 \\ \vdots \\ 1 \\ 0 \\ \vdots \\ 0 \end{bmatrix} \leftarrow i \text{th place} \quad (1.10.2)$$

corresponding to the discrete function which is unity at  $x = x_i$  and zero elsewhere. The basis vectors satisfy

$$\langle x_i | x_j \rangle = \delta_{ij} \text{ (orthogonality)} \quad (1.10.3)$$

$$\sum_{i=1}^n |x_i\rangle \langle x_i| = \mathbf{I} \text{ (completeness)} \quad (1.10.4)$$

Try to imagine a space containing  $n$  mutually perpendicular axes, one for each point  $x_i$ . Along each axis is a unit vector  $|x_i\rangle$ . The function  $f_n(x)$  is represented by a vector whose projection along the  $i$ th direction is  $f_n(x_i)$ :

$$|f_n\rangle = \sum_{i=1}^n f_n(x_i) |x_i\rangle \quad (1.10.5)$$

To every possible discrete approximation  $g_n(x)$ ,  $h_n(x)$ , etc., there is a corresponding ket  $|g_n\rangle$ ,  $|h_n\rangle$ , etc., and vice versa. You should convince yourself that if we define vector addition as the addition of the components, and scalar multiplication as the multiplication of each component by the scalar, then the set of all kets representing discrete functions that vanish at  $x = 0, L$  and that are specified at  $n$  points in between, forms a vector space.

We next define the inner product in this space:

$$\langle f_n | g_n \rangle = \sum_{i=1}^n f_n(x_i) g_n(x_i) \quad (1.10.6)$$

Two functions  $f_n(x)$  and  $g_n(x)$  will be said to be orthogonal if  $\langle f_n | g_n \rangle = 0$ .

Let us now forget the man on the moon and consider the maximal specification of the string's displacement, by giving its value at every point in the interval  $0-L$ . In this case  $f_\infty(x) \equiv f(x)$  is specified by an ordered infinity of numbers: an  $f(x)$  for each point  $x$ . Each function is now represented by a ket  $|f_\infty\rangle$  in an infinite-dimensional vector space and vice versa. Vector addition and scalar multiplication are defined just as before. Consider, however, the inner product. For finite  $n$  it was

defined as

$$\langle f_n | g_n \rangle = \sum_{i=1}^n f_n(x_i) g_n(x_i)$$

in particular

$$\langle f_n | f_n \rangle = \sum_{i=1}^n [f_n(x_i)]^2$$

If we now let  $n$  go to infinity, so does the sum, for practically any function. What we need is the redefinition of the inner product for finite  $n$  in such a way that as  $n$  tends to infinity, a smooth limit obtains. The natural choice is of course

$$\langle f_n | g_n \rangle = \sum_{i=1}^n f_n(x_i) g_n(x_i) \Delta, \quad \Delta = L/(n+1) \quad (1.10.6')$$

If we now let  $n$  go to infinity, we get, by the usual definition of the integral,

$$\langle f | g \rangle = \int_0^L f(x) g(x) dx \quad (1.10.7)$$

$$\langle f | f \rangle = \int_0^L f^2(x) dx \quad (1.10.8)$$

If we wish to go beyond the instance of the string and consider complex functions of  $x$  as well, in some interval  $a \leq x \leq b$ , the only modification we need is in the inner product:

$$\langle f | g \rangle = \int_a^b f^*(x) g(x) dx \quad (1.10.9)$$

What are the basis vectors in this space and how are they normalized? We know that each point  $x$  gets a basis vector  $|x\rangle$ . The orthogonality of two different axes requires that

$$\langle x | x' \rangle = 0, \quad x \neq x' \quad (1.10.10)$$

What if  $x = x'$ ? Should we require, as in the finite-dimensional case,  $\langle x | x \rangle = 1$ ? The answer is no, and the best way to see it is to deduce the correct normalization. We start with the natural generalization of the completeness relation Eq. (1.10.4) to the case where the kets are labeled by a continuous index  $x'$ :

$$\int_a^b |x'\rangle \langle x'| dx' = \mathbf{I} \quad (1.10.11)$$

where, as always, the identity is required to leave each ket unchanged. Dotting both sides of Eq. (1.10.11) with some arbitrary ket  $|f\rangle$  from the right and the basis bra  $\langle x|$  from the left,

$$\int_a^b \langle x|x'\rangle \langle x'|f\rangle dx' = \langle x|I|f\rangle = \langle x|f\rangle \quad (1.10.12)$$

Now,  $\langle x|f\rangle$ , the projection of  $|f\rangle$  along the basis ket  $|x\rangle$ , is just  $f(x)$ . Likewise  $\langle x'|f\rangle = f(x')$ . Let the inner product  $\langle x|x'\rangle$  be some unknown function  $\delta(x, x')$ . Since  $\delta(x, x')$  vanishes if  $x \neq x'$  we can restrict the integral to an infinitesimal region near  $x' = x$  in Eq. (1.10.12):

$$\int_{x-\varepsilon}^{x+\varepsilon} \delta(x, x') f(x') dx' = f(x) \quad (1.10.13)$$

In this infinitesimal region,  $f(x')$  (for any reasonably smooth  $f$ ) can be approximated by its value at  $x' = x$ , and pulled out of the integral:

$$f(x) \int_{x-\varepsilon}^{x+\varepsilon} \delta(x, x') dx' = f(x) \quad (1.10.14)$$

so that

$$\int_{x-\varepsilon}^{x+\varepsilon} \delta(x, x') dx' = 1 \quad (1.10.15)$$

Clearly  $\delta(x, x')$  cannot be finite at  $x' = x$ , for then its integral over an infinitesimal region would also be infinitesimal. In fact  $\delta(x, x')$  should be infinite in such a way that its integral is unity. Since  $\delta(x, x')$  depends only on the difference  $x - x'$ , let us write it as  $\delta(x - x')$ . The "function,"  $\delta(x - x')$ , with the properties

$$\begin{aligned} \delta(x - x') &= 0, & x &\neq x' \\ \int_a^b \delta(x - x') dx' &= 1, & a < x < b \end{aligned} \quad (1.10.16)$$

is called the *Dirac delta function* and fixes the normalization of the basis vectors:

$$\langle x|x'\rangle = \delta(x - x') \quad (1.10.17)$$

It will be needed any time the basis kets are labeled by a continuous index such as  $x$ . Note that it is defined only in the context of an integration: the integral of the delta function  $\delta(x - x')$  with any smooth function  $f(x')$  is  $f(x)$ . One sometimes calls

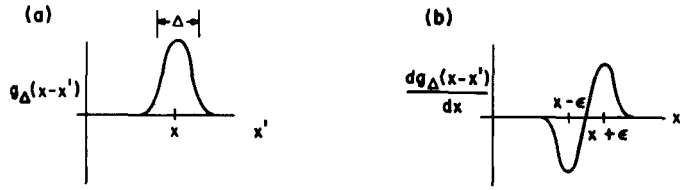

**Figure 1.8.** (a) The Gaussian  $g_{\Delta}$  approaches the delta function as  $\Delta \rightarrow 0$ . (b) Its derivative  $(dg/dx)(x-x')$  approaches  $\delta'(x-x')$  as  $\Delta \rightarrow 0$ .

the delta function the sampling function, since it samples the value of the function  $f(x')$  at one point<sup>†</sup>

$$\int \delta(x-x') f(x') dx' = f(x) \quad (1.10.18)$$

The delta function does not look like any function we have seen before, its values being either infinite or zero. It is therefore useful to view it as the limit of a more conventional function. Consider a Gaussian

$$g_{\Delta}(x-x') = \frac{1}{(\pi\Delta^2)^{1/2}} \exp\left[-\frac{(x-x')^2}{\Delta^2}\right] \quad (1.10.19)$$

as shown in Fig. 1.8a. The Gaussian is centered at  $x'=x$ , has width  $\Delta$ , maximum height  $(\pi\Delta^2)^{-1/2}$ , and unit area, independent of  $\Delta$ . As  $\Delta$  approaches zero,  $g_{\Delta}$  becomes a better and better approximation to the delta function.<sup>§</sup>

It is obvious from the Gaussian model that the delta function is even. This may be verified as follows:

$$\delta(x-x') = \langle x|x' \rangle = \langle x'|x \rangle^* = \delta(x'-x)^* = \delta(x'-x)$$

since the delta function is real.

Consider next an object that is even more peculiar than the delta function: its derivative with respect to the *first* argument  $x$ :

$$\delta'(x-x') = \frac{d}{dx} \delta(x-x') = -\frac{d}{dx'} \delta(x-x') \quad (1.10.20)$$

What is the action of this function under the integral? The clue comes from the Gaussian model. Consider  $dg_{\Delta}(x-x')/dx = -dg_{\Delta}(x-x')/dx'$  as a function of  $x'$ . As  $g_{\Delta}$  shrinks, each bump at  $\pm \epsilon$  will become, up to a scale factor, the  $\delta$  function. The

<sup>†</sup> We will often omit the limits of integration if they are unimportant.

<sup>§</sup> A fine point that will not concern you till Chapter 8: This formula for the delta function is valid even if  $\Delta^2$  is pure imaginary, say, equal to  $i\beta^2$ . First we see from Eq. (A.2.5) that  $g$  has unit area. Consider next the integral of  $g$  times  $f(x')$  over a region in  $x'$  that includes  $x$ . For the most part, we get zero because  $f$  is smooth and  $g$  is wildly oscillating as  $\beta \rightarrow 0$ . However, at  $x=x'$ , the derivative of the phase of  $g$  vanishes and the oscillations are suspended. Pulling  $f(x'=x)$  out of the integral, we get the desired result.

first one will sample  $-f(x - \varepsilon)$  and the second one  $+f(x + \varepsilon)$ , again up to a scale, so that

$$\int \delta'(x - x') f(x') dx' \propto f(x + \varepsilon) - f(x - \varepsilon) = 2\varepsilon \left. \frac{df}{dx} \right|_{x'=x}$$

The constant of proportionality happens to be  $1/2\varepsilon$  so that

$$\int \delta'(x - x') f(x') dx' = \left. \frac{df}{dx} \right|_{x'=x} = \frac{df(x)}{dx} \quad (1.10.21)$$

This result may be verified as follows:

$$\begin{aligned} \int \delta'(x - x') f(x') dx' &= \int \frac{d\delta(x - x')}{dx} f(x') dx' = \frac{d}{dx} \int \delta(x - x') f(x') dx' \\ &= \frac{df(x)}{dx} \end{aligned}$$

Note that  $\delta'(x - x')$  is an odd function. This should be clear from Fig. 1.8b or Eq. (1.10.20). An equivalent way to describe the action of the  $\delta'$  function is by the equation

$$\delta'(x - x') = \delta(x - x') \frac{d}{dx'} \quad (1.10.22)$$

where it is understood that both sides appear in an integral over  $x'$  and that the differential operator acts on any function that accompanies the  $\delta'$  function in the integrand. In this notation we can describe the action of higher derivatives of the delta function:

$$\frac{d^n \delta(x - x')}{dx^n} = \delta(x - x') \frac{d^n}{dx'^n} \quad (1.10.23)$$

We will now develop an alternate representation of the delta function. We know from basic Fourier analysis that, given a function  $f(x)$ , we may define its transform

$$f(k) = \frac{1}{(2\pi)^{1/2}} \int_{-\infty}^{\infty} e^{-ikx} f(x) dx \quad (1.10.24)$$



and its inverse

$$f(x') = \frac{1}{(2\pi)^{1/2}} \int_{-\infty}^{\infty} e^{ikx'} f(k) dk \quad (1.10.25)$$

Feeding Eq. (1.10.24) into Eq. (1.10.25), we get

$$f(x') = \int_{-\infty}^{\infty} \left( \frac{1}{2\pi} \int_{-\infty}^{\infty} dk e^{ik(x'-x)} \right) f(x) dx$$

Comparing this result with Eq. (1.10.18), we see that

$$\frac{1}{2\pi} \int_{-\infty}^{\infty} dk e^{ik(x'-x)} = \delta(x' - x) \quad (1.10.26)$$

*Exercise 1.10.1.\** Show that  $\delta(ax) = \delta(x)/|a|$ . [Consider  $\int \delta(ax) d(ax)$ . Remember that  $\delta(x) = \delta(-x)$ .]

*Exercise 1.10.2.\** Show that

$$\delta(f(x)) = \sum_i \frac{\delta(x_i - x)}{|df/dx_i|}$$

where  $x_i$  are the zeros of  $f(x)$ . Hint: Where does  $\delta(f(x))$  blow up? Expand  $f(x)$  near such points in a Taylor series, keeping the first nonzero term.

*Exercise 1.10.3.\** Consider the *theta function*  $\theta(x - x')$  which vanishes if  $x - x'$  is negative and equals 1 if  $x - x'$  is positive. Show that  $\delta(x - x') = d/dx \theta(x - x')$ .

### Operators in Infinite Dimensions

Having acquainted ourselves with the elements of this function space, namely, the kets  $|f\rangle$  and the basis vectors  $|x\rangle$ , let us turn to the (linear) operators that act on them. Consider the equation

$$\Omega|f\rangle = |\tilde{f}\rangle$$

Since the kets are in correspondence with the functions,  $\Omega$  takes the function  $f(x)$  into another,  $\tilde{f}(x)$ . Now, one operator that does such a thing is the familiar differential operator, which, acting on  $f(x)$ , gives  $\tilde{f}(x) = df(x)/dx$ . In the function space we can describe the action of this operator as

$$D|f\rangle = |df/dx\rangle$$

where  $|df/dx\rangle$  is the ket corresponding to the function  $df/dx$ . What are the matrix elements of  $D$  in the  $|x\rangle$  basis? To find out, we dot both sides of the above equation

with  $\langle x|$ ,

$$\langle x|D|f\rangle = \left\langle x \left| \frac{df}{dx} \right. \right\rangle = \frac{df(x)}{dx}$$

and insert the resolution of identity at the right place

$$\int \langle x|D|x'\rangle \langle x'|f\rangle dx' = \frac{df}{dx} \quad (1.10)$$

Comparing this to Eq. (1.10.21), we deduce that

$$\langle x|D|x'\rangle = D_{xx'} = \delta'(x-x') = \delta(x-x') \frac{d}{dx'} \quad (1.10)$$

It is worth remembering that  $D_{xx'} = \delta'(x-x')$  is to be integrated over the second index ( $x'$ ) and pulls out the derivative of  $f$  at the first index ( $x$ ). Some people prefer to integrate  $\delta'(x-x')$  over the first index, in which case it pulls out  $-df/dx'$ . This convention is more natural if one views  $D_{xx'}$  as a matrix acting to the right on components  $f_{x'} \equiv f(x')$  of a vector  $|f\rangle$ . Thus the familiar differential operator is an infinite-dimensional matrix with the elements given above. Normally one does not think of  $D$  as a matrix for the following reason. Usually when a matrix acts on a vector, there is a sum over a common index. In fact, Eq. (1.10.27) contains such a sum over the index  $x'$ . If, however, we feed into this equation the value of  $D_{xx'}$ , the delta function renders the integration trivial:

$$\int \delta(x-x') \frac{d}{dx'} f(x') dx' = \left. \frac{df}{dx'} \right|_{x'=x} = \frac{df}{dx}$$

Thus the action of  $D$  is simply to apply  $d/dx$  to  $f(x)$  with no sum over a common index in sight. Although we too will drop the integral over the common index ultimately, we will continue to use it for a while to remind us that  $D$ , like all linear operators, is a matrix.

Let us now ask if  $D$  is Hermitian and examine its eigenvalue problem. If  $D$  were Hermitian, we would have

$$D_{xx'} = D_{x'x}^*$$

But this is not the case:

$$D_{xx'} = \delta'(x-x')$$

while

$$D_{x'x}^* = \delta'(x'-x)^* = \delta'(x'-x) = -\delta'(x-x')$$

But we can easily convert  $D$  to a Hermitian matrix by multiplying it with a pure imaginary number. Consider

$$K = -iD$$

which satisfies

$$K_{xx}^* = [-i\delta'(x' - x)]^* = +i\delta'(x' - x) = -i\delta'(x - x') = K_{xx'}$$

It turns out that despite the above, the operator  $K$  is not guaranteed to be Hermitian, as the following analysis will indicate. Let  $|f\rangle$  and  $|g\rangle$  be two kets in the function space, whose images in the  $X$  basis are two functions  $f(x)$  and  $g(x)$  in the interval  $a-b$ . If  $K$  is Hermitian, it must also satisfy

$$\langle g|K|f\rangle = \langle g|Kf\rangle = \langle Kf|g\rangle^* = \langle f|K^\dagger|g\rangle^* = \langle f|K|g\rangle^*$$

So we ask

$$\begin{aligned} \int_a^b \int_a^b \langle g|x\rangle \langle x|K|x'\rangle \langle x'|f\rangle dx dx' \\ \stackrel{?}{=} \left( \int_a^b \int_a^b \langle f|x\rangle \langle x|K|x'\rangle \langle x'|g\rangle dx dx' \right)^* \\ \int_a^b g^*(x) \left[ -\frac{i}{dx} \frac{df(x)}{dx} \right] dx \stackrel{?}{=} \left\{ \int_a^b f^*(x) \left[ -\frac{i}{dx} \frac{dg(x)}{dx} \right] dx \right\}^* = i \int_a^b \frac{dg^*}{dx} f(x) dx \end{aligned}$$

Integrating the left-hand side by parts gives

$$-ig^*(x)f(x) \Big|_a^b + i \int_a^b \frac{dg^*(x)}{dx} f(x) dx$$

So  $K$  is Hermitian only if the *surface term* vanishes:

$$-ig^*(x)f(x) \Big|_a^b = 0 \quad (1.10.29)$$

In contrast to the finite-dimensional case,  $K_{xx'} = K_{xx'}^*$  is not a sufficient condition for  $K$  to be Hermitian. One also needs to look at the behavior of the functions at the end points  $a$  and  $b$ . Thus  $K$  is Hermitian if the space consists of functions that obey Eq. (1.10.29). One set of functions that obey this condition are the possible configurations  $f(x)$  of the string clamped at  $x=0, L$ , since  $f(x)$  vanishes at the end points. But condition (1.10.29) can also be fulfilled in another way. Consider functions in our own three-dimensional space, parametrized by  $r, \theta$ , and  $\phi$  ( $\phi$  is the angle measured around the  $z$  axis). Let us require that these functions be single

valued. In particular, if we start at a certain point and go once around the  $z$  axis returning to the original point, the function must take on its original value, i.e.,

$$f(\phi) = f(\phi + 2\pi)$$

In the space of such periodic functions,  $K = -i d/d\phi$  is a Hermitian operator. The surface term vanishes because the contribution from one extremity cancels that from the other:

$$-ig^*(\phi)f(\phi) \Big|_0^{2\pi} = -i[g^*(2\pi)f(2\pi) - g^*(0)f(0)] = 0$$

In the study of quantum mechanics, we will be interested in functions defined over the full interval  $-\infty \leq x \leq +\infty$ . They fall into two classes, those that vanish as  $|x| \rightarrow \infty$ , and those that do not, the latter behaving as  $e^{ikx}$ ,  $k$  being a real parameter that labels these functions. It is clear that  $K = -i d/dx$  is Hermitian when sandwiched between two functions of the first class or a function from each, since in either case the surface term vanishes. When sandwiched between two functions of the second class, the Hermiticity hinges on whether

$$e^{ikx} e^{-ik'x} \Big|_{-\infty}^{\infty} \stackrel{?}{=} 0$$

If  $k = k'$ , the contribution from one end cancels that from the other. If  $k \neq k'$ , the answer is unclear since  $e^{i(k-k')x}$  oscillates, rather than approaching a limit as  $|x| \rightarrow \infty$ . Now, there exists a way of defining a limit for such functions that cannot make up their minds: the limit as  $|x| \rightarrow \infty$  is defined to be the average over a large interval. According to this prescription, we have, say as  $x \rightarrow \infty$ ,

$$\lim_{x \rightarrow \infty} e^{ikx} e^{-ik'x} = \lim_{\substack{L \rightarrow \infty \\ \Delta \rightarrow \infty}} \frac{1}{\Delta} \int_0^{L+\Delta} e^{i(k-k')x} dx = 0 \quad \text{if } k \neq k'$$

and so  $K$  is Hermitian in this space.

We now turn to the eigenvalue problem of  $K$ . The task seems very formidable indeed, for we have now to find the roots of an infinite-order characteristic polynomial and get the corresponding eigenvectors. It turns out to be quite simple and you might have done it a few times in the past without giving yourself due credit. Let us begin with

$$K|k\rangle = k|k\rangle \quad (1.10.30)$$

Following the standard procedure,

$$\begin{aligned}\langle x|K|k\rangle &= k\langle x|k\rangle \\ \int \langle x|K|x'\rangle \langle x'|k\rangle dx' &= k\psi_k(x) \\ -i \frac{d}{dx} \psi_k(x) &= k\psi_k(x)\end{aligned}\tag{1.10.31}$$

where by definition  $\psi_k(x) = \langle x|k\rangle$ . This equation could have been written directly had we made the immediate substitution  $K = -i d/dx$  in the  $X$  basis. From now on we shall resort to this shortcut unless there are good reasons for not doing so.

The solution to the above equation is simply

$$\psi_k(x) = A e^{ikx}\tag{1.10.32}$$

where  $A$ , the overall scale, is a free parameter, unspecified by the eigenvalue problem. So the eigenvalue problem of  $K$  is fully solved: any real number  $k$  is an eigenvalue, and the corresponding eigenfunction is given by  $A e^{ikx}$ . As usual, the freedom in scale will be used to normalize the solution. We choose  $A$  to be  $(1/2\pi)^{-1/2}$  so that

$$|k\rangle \leftrightarrow \frac{1}{(2\pi)^{1/2}} e^{ikx}$$

and

$$\langle k|k'\rangle = \int_{-\infty}^{\infty} \langle k|x\rangle \langle x|k'\rangle dx = \frac{1}{2\pi} \int_{-\infty}^{\infty} e^{-i(k-k')x} dx = \delta(k-k')\tag{1.10.33}$$

(Since  $\langle k|k\rangle$  is infinite, no choice of  $A$  can normalize  $|k\rangle$  to unity. The delta function normalization is the natural one when the eigenvalue spectrum is continuous.)

The attentive reader may have a question at this point.

“Why was it assumed that the eigenvalue  $k$  was real? It is clear that the function  $A e^{ikx}$  with  $k = k_1 + ik_2$  also satisfies Eq. (1.10.31).”

The answer is, yes, there are eigenfunctions of  $K$  with complex eigenvalues. If, however, our space includes such functions,  $K$  must be classified a non-Hermitian operator. (The surface term no longer vanishes since  $e^{ikx}$  blows up exponentially as  $x$  tends to either  $+\infty$  or  $-\infty$ , depending on the sign of the imaginary part  $k_2$ .) In restricting ourselves to real  $k$  we have restricted ourselves to what we will call the *physical Hilbert space*, which is of interest in quantum mechanics. This space is defined as the space of functions that can be either normalized to unity or to the Dirac delta function and plays a central role in quantum mechanics. (We use the qualifier “physical” to distinguish it from the Hilbert space as defined by mathematicians, which contains only *proper vectors*, i.e., vectors normalizable to unity. The role of the *improper vectors* in quantum theory will be clear later.)

We will assume that the theorem proved for finite dimensions, namely, that the eigenfunctions of a Hermitian operator form a complete basis, holds in the Hilbert space. (The trouble with infinite-dimensional spaces is that even if you have an infinite number of orthonormal eigenvectors, you can never be sure you have them all, since adding or subtracting a few still leaves you with an infinite number of them.)

Since  $K$  is a Hermitian operator, functions that were expanded in the  $X$  basis with components  $f(x) = \langle x|f \rangle$  must also have an expansion in the  $K$  basis. To find the components, we start with a ket  $|f\rangle$ , and do the following:

$$f(k) = \langle k|f \rangle = \int_{-\infty}^{\infty} \langle k|x \rangle \langle x|f \rangle dx = \frac{1}{(2\pi)^{1/2}} \int_{-\infty}^{\infty} e^{-ikx} f(x) dx \quad (1.10.3)$$

The passage back to the  $X$  basis is done as follows:

$$f(x) = \langle x|f \rangle = \int_{-\infty}^{\infty} \langle k|x \rangle \langle k|f \rangle dk = \frac{1}{(2\pi)^{1/2}} \int_{-\infty}^{\infty} e^{ikx} f(k) dk \quad (1.10.3')$$

Thus the familiar Fourier transform is just the passage from one complete basis  $|x\rangle$  to another,  $|k\rangle$ . Either basis may be used to expand functions that belong to the Hilbert space.

The matrix elements of  $K$  are trivial in the  $K$  basis:

$$\langle k|K|k' \rangle = k' \langle k|k' \rangle = k' \delta(k - k') \quad (1.10.3'')$$

Now, we know where the  $K$  basis came from: it was generated by the Hermitian operator  $K$ . Which operator is responsible for the orthonormal  $X$  basis? Let us call it the operator  $X$ . The kets  $|x\rangle$  are its eigenvectors with eigenvalue  $x$ :

$$X|x \rangle = x|x \rangle \quad (1.10.3''')$$

Its matrix elements in the  $X$  basis are

$$\langle x'|X|x \rangle = x \delta(x' - x) \quad (1.10.3''')$$

To find its action on functions, let us begin with

$$X|f \rangle = |\tilde{f} \rangle$$

and follow the routine:

$$\langle x|X|f \rangle = \int \langle x|X|x' \rangle \langle x'|f \rangle dx' = x f(x) = \langle x|\tilde{f} \rangle = \tilde{f}(x)$$

$$\therefore \tilde{f}(x) = x f(x)$$

‡ Hereafter we will omit the qualifier "physical."

Thus the effect of  $X$  is to multiply  $f(x)$  by  $x$ . As in the case of the  $K$  operator, one generally suppresses the integral over the common index since it is rendered trivial by the delta function. We can summarize the action of  $X$  in Hilbert space as

$$X|f(x)\rangle = |xf(x)\rangle \quad (1.10.39)$$

where as usual  $|xf(x)\rangle$  is the ket corresponding to the function  $xf(x)$ .

There is a nice reciprocity between the  $X$  and  $K$  operators which manifests itself if we compute the matrix elements of  $X$  in the  $K$  basis:

$$\begin{aligned} \langle k|X|k'\rangle &= \frac{1}{2\pi} \int_{-\infty}^{\infty} e^{-ikx} x e^{ik'x} dx \\ &= +i \frac{d}{dk} \left( \frac{1}{2\pi} \int_{-\infty}^{\infty} e^{i(k'-k)x} dx \right) = i\delta'(k-k') \ddagger \end{aligned}$$

Thus if  $|g(k)\rangle$  is a ket whose image in the  $k$  basis is  $g(k)$ , then

$$X|g(k)\rangle = \left| \frac{d g(k)}{dk} \right\rangle \quad (1.10.40)$$

In summary then, in the  $X$  basis,  $X$  acts as  $x$  and  $K$  as  $-i d/dx$  [on the functions  $f(x)$ ], while in the  $K$  basis,  $K$  acts like  $k$  and  $X$  like  $i d/dk$  [on  $f(k)$ ]. Operators with such an interrelationship are said to be *conjugate* to each other.

The conjugate operators  $X$  and  $K$  do not commute. Their commutator may be calculated as follows. Let us operate  $X$  and  $K$  in both possible orders on some ket  $|f\rangle$  and follow the action in the  $X$  basis:

$$\begin{aligned} X|f\rangle &\rightarrow xf(x) \\ K|f\rangle &\rightarrow -i \frac{df(x)}{dx} \end{aligned}$$

So

$$\begin{aligned} XK|f\rangle &\rightarrow -ix \frac{df(x)}{dx} \\ KX|f\rangle &\rightarrow -i \frac{d}{dx} xf(x) \end{aligned}$$

Therefore

$$[X, K]|f\rangle \rightarrow -ix \frac{df}{dx} + ix \frac{df}{dx} + if = if \rightarrow iI|f\rangle$$

$\ddagger$  In the last step we have used the fact that  $\delta(k'-k) = \delta(k-k')$ .

Since  $|f\rangle$  is an arbitrary ket, we now have the desired result:

$$[X, K] = iI$$

This brings us to the end of our discussion on Hilbert space, except for one example. Although there are many other operators one can study in this space, we restrict ourselves to  $X$  and  $K$  since almost all the operators we will study in quantum mechanics are functions of  $X$  and  $P = \hbar K$ , where  $\hbar$  is a constant defined later.

*Example 1.10.1: A Normal Mode Problem in Hilbert Space.* Consider a string of length  $L$  clamped at its two ends  $x=0$  and  $L$ . The displacement  $\psi(x, t)$  of the string satisfies the differential equation

$$\frac{\partial^2 \psi}{\partial t^2} = \frac{\partial^2 \psi}{\partial x^2} \quad (1.10.41)$$

Given that at  $t=0$  the displacement is  $\psi(x, 0)$  and the velocity  $\dot{\psi}(x, 0)=0$ , we determine the time evolution of the string.

But for the change in dimensionality, the problem is identical to that of two coupled masses encountered at the end of Section 1.8 [see Eq. (1.8.26)]. We recommended that you go over that example once to refresh your memory before proceeding further.

We first identify  $\psi(x, t)$  as components of a vector  $|\psi(t)\rangle$  in a Hilbert space, the elements of which are in correspondence with possible displacement functions that are continuous in the interval  $0 \leq x \leq L$  and vanish at the ends. You may verify that these functions do form a vector space.

The analog of the operator  $\Omega$  in Eq. (1.8.26) is the operator  $\partial^2/\partial x^2$ . We require this to be minus the square of the operator  $K \leftrightarrow -i\partial/\partial x$ . Since  $K$  acts on a space in which  $\psi(0) = \psi(L) = 0$ , it is Hermitian, and so is  $K^2$ . Equation (1.10.42) is the abstract counterpart

$$|\ddot{\psi}(t)\rangle = -K^2|\psi(t)\rangle \quad (1.10.42)$$

We solve the initial-value problem by following the algorithm developed in Section 1.8.6:

Step (1). Solve the eigenvalue problem of  $-K^2$ .

Step (2). Construct the propagator  $U(t)$  in terms of the eigenvectors and eigenvalues.

Step (3).

$$|\psi(t)\rangle = U(t)|\psi(0)\rangle \quad (1.10.43)$$



The equation to solve is

$$K^2|\psi\rangle = k^2|\psi\rangle \quad (1.10.45)$$

In the  $X$  basis, this becomes

$$-\frac{d^2}{dx^2} \psi_k(x) = k^2 \psi_k(x) \quad (1.10.46)$$

the general solution to which is

$$\psi_k(x) = A \cos kx + B \sin kx \quad (1.10.47)$$

where  $A$  and  $B$  are arbitrary. However, not all these solutions lie in the Hilbert space we are considering. We want only those that vanish at  $x=0$  and  $x=L$ . At  $x=0$  we find

$$\psi_k(0) = 0 = A \quad (1.10.48a)$$

while at  $x=L$  we find

$$0 = B \sin kL \quad (1.10.48b)$$

If we do not want a trivial solution ( $A=B=0$ ) we must demand

$$\sin kL = 0, \quad kL = m\pi, \quad m = 1, 2, 3, \dots \quad (1.10.49)$$

We do not consider negative  $m$  since it doesn't lead to any further LI solutions [ $\sin(-x) = -\sin x$ ]. The allowed eigenvectors thus form a discrete set labeled by an integer  $m$ :

$$\psi_m(x) = \left(\frac{2}{L}\right)^{1/2} \sin\left(\frac{m\pi x}{L}\right) \quad (1.10.50)$$

where we have chosen  $B = (2/L)^{1/2}$  so that

$$\int_0^L \psi_m(x) \psi_{m'}(x) dx = \delta_{mm'} \quad (1.10.51)$$

Let us associate with each solution labeled by the integer  $m$  an abstract ket  $|m\rangle$ :

$$|m\rangle \xrightarrow[X \text{ basis}]{} (2/L)^{1/2} \sin\left(\frac{m\pi x}{L}\right) \quad (1.10.52)$$

If we project  $|\psi(t)\rangle$  on the  $|m\rangle$  basis, in which  $K$  is diagonal with eigenvalues  $(m\pi/L)^2$ , the components  $\langle m|\psi(t)\rangle$  will obey the decoupled equations

$$\frac{d^2}{dt^2} \langle m|\psi(t)\rangle = -\left(\frac{m^2\pi^2}{L^2}\right) \langle m|\psi(t)\rangle, \quad m=1, 2, \dots \quad (1.10.53)$$

in analogy with Eq. (1.8.33). These equations may be readily solved (subject to the condition of vanishing initial velocities) as

$$\langle m|\psi(t)\rangle = \langle m|\psi(0)\rangle \cos\left(\frac{m\pi t}{L}\right) \quad (1.10.54)$$

Consequently

$$\begin{aligned} |\psi(t)\rangle &= \sum_{m=1}^{\infty} |m\rangle \langle m|\psi(t)\rangle \\ &= \sum_{m=1}^{\infty} |m\rangle \langle m|\psi(0)\rangle \cos \omega_m t, \quad \omega_m = \frac{m\pi}{L} \end{aligned} \quad (1.10.55)$$

or

$$U(t) = \sum_{m=1}^{\infty} |m\rangle \langle m| \cos \omega_m t, \quad \omega_m = \frac{m\pi}{L} \quad (1.10.56)$$

The propagator equation

$$|\psi(t)\rangle = U(t)|\psi(0)\rangle$$

becomes in the  $|x\rangle$  basis

$$\begin{aligned} \langle x|\psi(t)\rangle &= \psi(x, t) \\ &= \langle x|U(t)|\psi(0)\rangle \\ &= \int_0^L \langle x|U(t)|x'\rangle \langle x'|\psi(0)\rangle dx' \end{aligned} \quad (1.10.57)$$

It follows from Eq. (1.10.56) that

$$\begin{aligned} \langle x|U(t)|x'\rangle &= \sum_m \langle x|m\rangle \langle m|x'\rangle \cos \omega_m t \\ &= \sum_m \left(\frac{2}{L}\right) \sin\left(\frac{m\pi x}{L}\right) \sin\left(\frac{m\pi x'}{L}\right) \cos \omega_m t \end{aligned} \quad (1.10.58)$$

Thus, given any  $\psi(x', 0)$ , we can get  $\psi(x, t)$  by performing the integral in Eq. (1.10.57), using  $\langle x|U(t)|x'\rangle$  from Eq. (1.10.58). If the propagator language seems too abstract, we can begin with Eq. (1.10.55). Dotting both sides with  $\langle x|$ , we get

$$\begin{aligned}\psi(x, t) &= \sum_{m=1}^{\infty} \langle x|m\rangle \langle m|\psi(0)\rangle \cos \omega_m t \\ &= \sum_{m=1}^{\infty} \left(\frac{2}{L}\right)^{1/2} \sin\left(\frac{m\pi x}{L}\right) \cos \omega_m t \langle m|\psi(0)\rangle\end{aligned}\quad (1.10.59)$$

Given  $|\psi(0)\rangle$ , one must then compute

$$\langle m|\psi(0)\rangle = \left(\frac{2}{L}\right)^{1/2} \int_0^L \sin\left(\frac{m\pi x}{L}\right) \psi(x, 0) dx$$

Usually we will find that the coefficients  $\langle m|\psi(0)\rangle$  fall rapidly with  $m$  so that a few leading terms may suffice to get a good approximation.  $\square$

*Exercise 1.10.4.* A string is displaced as follows at  $t=0$ :

$$\begin{aligned}\psi(x, 0) &= \frac{2xh}{L}, & 0 \leq x \leq \frac{L}{2} \\ &= \frac{2h}{L}(L-x), & \frac{L}{2} \leq x \leq L\end{aligned}$$

Show that

$$\psi(x, t) = \sum_{m=1}^{\infty} \sin\left(\frac{m\pi x}{L}\right) \cos \omega_m t \cdot \left(\frac{8h}{\pi^2 m^2}\right) \sin\left(\frac{\pi m}{2}\right)$$

## Review of Classical Mechanics

In this chapter we will develop the Lagrangian and Hamiltonian formulations of mechanics starting from Newton's laws. These subsequent reformulations of mechanics bring with them a great deal of elegance and computational ease. But our principal interest in them stems from the fact that they are the ideal springboards from which to make the leap to quantum mechanics. The passage from the Lagrangian formulation to quantum mechanics was carried out by Feynman in his path integral formalism. A more common route to quantum mechanics, which we will follow for the most part, has as its starting point the Hamiltonian formulation, and it was discovered mainly by Schrödinger, Heisenberg, Dirac, and Born.

It should be emphasized, and it will soon become apparent, that all three formulations of mechanics are essentially the same theory, in that their domains of validity and predictions are identical. Nonetheless, in a given context, one or the other may be more inviting for conceptual, computational, or simply aesthetic reasons.

### 2.1. The Principle of Least Action and Lagrangian Mechanics

Let us take as our prototype of the Newtonian scheme a point particle of mass  $m$  moving along the  $x$  axis under a potential  $V(x)$ . According to Newton's Second Law,

$$m \frac{d^2x}{dt^2} = -\frac{dV}{dx} \quad (2.1.1)$$

If we are given the initial state variables, the position  $x(t_i)$  and velocity  $\dot{x}(t_i)$ , we can calculate the classical trajectory  $x_{cl}(t)$  as follows. Using the initial velocity and acceleration [obtained from Eq. (2.1.1)] we compute the position and velocity at a time  $t_i + \Delta t$ . For example,

$$x_{cl}(t_i + \Delta t) = x(t_i) + \dot{x}(t_i)\Delta t$$

Having updated the state variables to the time  $t_i + \Delta t$ , we can repeat the process again to inch forward to  $t_i + 2\Delta t$  and so on.

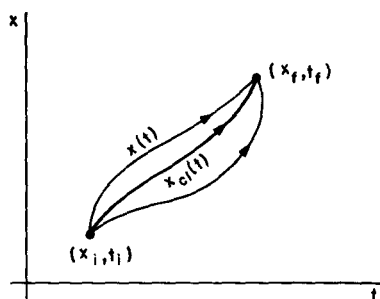

**Figure 2.1.** The Lagrangian formalism asks what distinguishes the actual path  $x_{cl}(t)$  taken by the particle from all possible paths connecting the end points  $(x_i, t_i)$  and  $(x_f, t_f)$ .

The equation of motion being second order in time, two pieces of data,  $x(t_i)$  and  $\dot{x}(t_i)$ , are needed to specify a unique  $x_{cl}(t)$ . An equivalent way to do the same and one that we will have occasion to employ, is to specify two space-time points  $(x_i, t_i)$  and  $(x_f, t_f)$  on the trajectory.

The above scheme readily generalizes to more than one particle and more than one dimension. If we use  $n$  Cartesian coordinates  $(x_1, x_2, \dots, x_n)$  to specify the positions of the particles, the spatial configuration of the system may be visualized as a point in an  $n$ -dimensional *configuration space*. (The term “configuration space” is used even if the  $n$  coordinates are not Cartesian.) The motion of the representative point is given by

$$m_j \frac{d^2 x_j}{dt^2} = - \frac{\partial V}{\partial x_j} \quad (2.1.2)$$

where  $m_j$  stands for the mass of the particle whose coordinate is  $x_j$ . These equations can be integrated step by step, just as before, to determine the trajectory.

In the Lagrangian formalism, the problem of a single particle in a potential  $V(x)$  is posed in a different way: given that the particle is at  $x_i$  and  $x_f$  at times  $t_i$  and  $t_f$ , respectively, what is it that distinguishes the actual trajectory  $x_{cl}(t)$  from all other trajectories or paths that connect these points? (See Fig. 2.1.)

The Lagrangian approach is thus global, in that it tries to determine at one stroke the entire trajectory  $x_{cl}(t)$ , in contrast to the local approach of the Newtonian scheme, which concerns itself with what the particle is going to do in the next infinitesimal time interval.

The answer to the question posed above comes in three parts:

(1) Define a function  $\mathcal{L}$ , called the *Lagrangian*, given by  $\mathcal{L} = T - V$ ,  $T$  and  $V$  being the kinetic and potential energies of the particle. Thus  $\mathcal{L} = \mathcal{L}(x, \dot{x}, t)$ . The explicit  $t$  dependence may arise if the particle is in an external time-dependent field. We will, however, assume the absence of this  $t$  dependence.

(2) For each path  $x(t)$  connecting  $(x_i, t_i)$  and  $(x_f, t_f)$ , calculate the *action*  $S[x(t)]$  defined by

$$S[x(t)] = \int_{t_i}^{t_f} \mathcal{L}(x, \dot{x}) dt \quad (2.1.3)$$

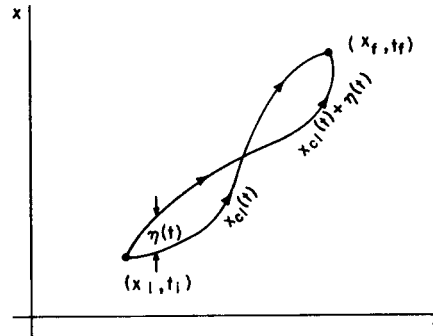

Figure 2.2. If  $x_{cl}(t)$  minimizes  $S$ , then  $\delta S^{(1)} = 0$  if we go to any nearby path  $x_{cl}(t) + \eta(t)$ .

We use square brackets to enclose the argument of  $S$  to remind us that the function  $S$  depends on an entire path or function  $x(t)$ , and not just the value of  $x$  at some time  $t$ . One calls  $S$  a *functional* to signify that it is a function of a function.

(3) The classical path is one on which  $S$  is a minimum. (Actually we will only require that it be an extremum. It is, however, customary to refer to this condition as the *principle of least action*.)

We will now verify that this principle reproduces Newton's Second Law.

The first step is to realize that a functional  $S[x(t)]$  is just a function of  $n$  variables as  $n \rightarrow \infty$ . In other words, the function  $x(t)$  simply specifies an infinite number of values  $x(t_i), \dots, x(t), \dots, x(t_f)$ , one for each instant in time  $t$  in the interval  $t_i \leq t \leq t_f$ , and  $S$  is a function of these variables. To find its minimum we simply generalize the procedure for the finite  $n$  case. Let us recall that if  $f = f(x_1, \dots, x_n) = f(\mathbf{x})$ ; the minimum  $\mathbf{x}^0$  is characterized by the fact that if we move away from it by a small amount  $\boldsymbol{\eta}$  in any direction, the first-order change  $\delta f^{(1)}$  in  $f$  vanishes. That is, if we make a Taylor expansion:

$$f(\mathbf{x}^0 + \boldsymbol{\eta}) = f(\mathbf{x}^0) + \sum_{i=1}^n \left. \frac{\partial f}{\partial x_i} \right|_{\mathbf{x}^0} \eta_i + \text{higher-order terms in } \eta \quad (2.1.4)$$

then

$$\delta f^{(1)} \equiv \sum_{i=1}^n \left. \frac{\partial f}{\partial x_i} \right|_{\mathbf{x}^0} \eta_i = 0 \quad (2.1.5)$$

From this condition we can deduce an equivalent and perhaps more familiar expression of the minimum condition: every first-order partial derivative vanishes at  $\mathbf{x}^0$ . To prove this, for say,  $\partial f / \partial x_i$ , we simply choose  $\boldsymbol{\eta}$  to be along the  $i$ th direction. Thus

$$\left. \frac{\partial f}{\partial x_i} \right|_{\mathbf{x}^0} = 0, \quad i = 1, \dots, n \quad (2.1.6)$$

Let us now mimic this procedure for the action  $S$ . Let  $x_{cl}(t)$  be the path of least action and  $x_{cl}(t) + \eta(t)$  a "nearby" path (see Fig. 2.2). The requirement that all paths coincide at  $t_i$  and  $t_f$  means

$$\eta(t_i) = \eta(t_f) = 0 \quad (2.1.7)$$

Now

$$\begin{aligned}
 S[x_{cl}(t) + \eta(t)] &= \int_{t_i}^{t_f} \mathcal{L}(x_{cl}(t) + \eta(t); \dot{x}_{cl}(t) + \dot{\eta}(t)) dt \\
 &= \int_{t_i}^{t_f} \left[ \mathcal{L}(x_{cl}(t), \dot{x}_{cl}(t)) + \frac{\partial \mathcal{L}}{\partial x(t)} \bigg|_{x_{cl}} \cdot \eta(t) \right. \\
 &\quad \left. + \frac{\partial \mathcal{L}}{\partial \dot{x}(t)} \bigg|_{x_{cl}} \cdot \dot{\eta}(t) + \cdots \right] dt \\
 &= S[x_{cl}(t)] + \delta S^{(1)} + \text{higher-order terms}
 \end{aligned}$$

We set  $\delta S^{(1)} = 0$  in analogy with the finite variable case:

$$0 = \delta S^{(1)} = \int_{t_i}^{t_f} \left[ \frac{\partial \mathcal{L}}{\partial x(t)} \bigg|_{x_{cl}} \cdot \eta(t) + \frac{\partial \mathcal{L}}{\partial \dot{x}(t)} \bigg|_{x_{cl}} \cdot \dot{\eta}(t) \right] dt$$

If we integrate the second term by parts, it turns into

$$\frac{\partial \mathcal{L}}{\partial \dot{x}(t)} \bigg|_{x_{cl}} \cdot \eta(t) \bigg|_{t_i}^{t_f} - \int_{t_i}^{t_f} \left[ \frac{d}{dt} \frac{\partial \mathcal{L}}{\partial \dot{x}(t)} \right]_{x_{cl}} \cdot \eta(t) dt$$

The first of these terms vanishes due to Eq. (2.1.7). So that

$$0 = \delta S^{(1)} = \int_{t_i}^{t_f} \left[ \frac{\partial \mathcal{L}}{\partial x(t)} - \frac{d}{dt} \frac{\partial \mathcal{L}}{\partial \dot{x}(t)} \right]_{x_{cl}} \cdot \eta(t) dt \quad (2.1.8)$$

Note that the condition  $\delta S^{(1)} = 0$  implies that  $S$  is extremized and not necessarily minimized. We shall, however, continue the tradition of referring to this extremum as the minimum. This equation is the analog of Eq. (2.1.5): the discrete variable  $\eta_i$  is replaced by  $\eta(t)$ ; the sum over  $i$  is replaced by an integral over  $t$ , and  $\partial f / \partial x_i$  is replaced by

$$\frac{\partial \mathcal{L}}{\partial x(t)} - \frac{d}{dt} \frac{\partial \mathcal{L}}{\partial \dot{x}(t)}$$

There are two terms here playing the role of  $\partial f / \partial x_i$  since  $\mathcal{L}$  (or equivalently  $S$ ) has both explicit and implicit (through the  $\dot{x}$  terms) dependence on  $x(t)$ . Since  $\eta(t)$  is arbitrary, we may extract the analog of Eq. (2.1.6):

$$\left\{ \frac{\partial \mathcal{L}}{\partial x(t)} - \frac{d}{dt} \left[ \frac{\partial \mathcal{L}}{\partial \dot{x}(t)} \right] \right\}_{x_{cl}(t)} = 0 \quad \text{for } t_i \leq t \leq t_f \quad (2.1.9)$$

To deduce this result for some specific time  $t_0$ , we simply choose an  $\eta(t)$  that vanishes everywhere except in an infinitesimal region around  $t_0$ .

Equation (2.1.9) is the celebrated *Euler-Lagrange equation*. If we feed into it  $\mathcal{L} = T - V$ ,  $T = \frac{1}{2}m\dot{x}^2$ ,  $V = V(x)$ , we get

$$\frac{\partial \mathcal{L}}{\partial \dot{x}} = \frac{\partial T}{\partial \dot{x}} = m\dot{x}$$

$$\frac{\partial \mathcal{L}}{\partial x} = -\frac{\partial V}{\partial x}$$

so that the Euler-Lagrange equation becomes just

$$\frac{d}{dt}(m\dot{x}) = -\frac{\partial V}{\partial x}$$

which is just Newton's Second Law, Eq. (2.1.1).

If we consider a system described by  $n$  Cartesian coordinates, the same procedure yields

$$\frac{d}{dt} \left( \frac{\partial \mathcal{L}}{\partial \dot{x}_i} \right) = \frac{\partial \mathcal{L}}{\partial x_i} \quad (i=1, \dots, n) \quad (2.1.10)$$

Now

$$T = \frac{1}{2} \sum_{i=1}^n m_i (\dot{x}_i)^2$$

and

$$V = V(x_1, \dots, x_n)$$

so that Eq. (2.1.10) becomes

$$\frac{d}{dt} (m_i \dot{x}_i) = -\frac{\partial V}{\partial x_i}$$

which is identical to Eq. (2.1.2). Thus the minimum (action) principle indeed reproduces Newtonian mechanics if we choose  $\mathcal{L} = T - V$ .

Notice that we have assumed that  $V$  is velocity-independent in the above proof. An important force, that of a magnetic field  $\mathbf{B}$  on a moving charge is excluded by this restriction, since  $\mathbf{F}_B = q\mathbf{v} \times \mathbf{B}$ ,  $q$  being the charge of the particle and  $\mathbf{v} = \dot{\mathbf{r}}$  its velocity. We will show shortly that this force too may be accommodated in the Lagrangian formalism, in the sense that we can find an  $\mathcal{L}$  that yields the correct force law when Eq. (2.1.10) is employed. But this  $\mathcal{L}$  no longer has the form  $T - V$ . One therefore frees oneself from the notion that  $\mathcal{L} = T - V$ ; and views  $\mathcal{L}$  as some



function  $\mathcal{L}(x_i, \dot{x}_i)$  which yields the correct Newtonian dynamics when fed into the Euler–Lagrange equations. To the reader who wonders why one bothers to even deal with a Lagrangian when all it does is yield Newtonian force laws in the end, I present a few of its main attractions besides its closeness to quantum mechanics. These will then be illustrated by means of an example.

(1) In the Lagrangian scheme one has merely to construct a single *scalar*  $\mathcal{L}$  and all the equations of motion follow by simple differentiation. This must be contrasted with the Newtonian scheme, which deals with vectors and is thus more complicated.

(2) The Euler–Lagrange equations (2.1.10) have the same *form* if we use, instead of the  $n$  Cartesian coordinates  $x_1, \dots, x_n$ , *any* general set of  $n$  independent coordinates  $q_1, q_2, \dots, q_n$ . To remind us of this fact we will rewrite Eq. (2.1.10) as

$$\frac{d}{dt} \left( \frac{\partial \mathcal{L}}{\partial \dot{q}_i} \right) = \frac{\partial \mathcal{L}}{\partial q_i} \quad (2.1.11)$$

One can either verify this by brute force, making a change of variables in Eq. (2.1.10) and seeing that an identical equation with  $x_i$  replaced by  $q_i$  follows, or one can simply go through our derivation of the minimum action condition and see that nowhere were the coordinates assumed to be Cartesian. Of course, at the next stage, in showing that the Euler–Lagrange equations were equivalent to Newton’s, Cartesian coordinates *were* used, for in these coordinates the kinetic energy  $T$  and the Newtonian equations have simple forms. But once the principle of least action is seen to generate the correct dynamics, we can forget all about Newton’s laws and use Eq. (2.1.11) as the equations of motion. What is being emphasized is that these equations, which express the condition for least action, are form invariant under an arbitrary change of coordinates. This form invariance must be contrasted with the Newtonian equation (2.1.2), which presumes that the  $x_i$  are Cartesian. If one trades the  $x_i$  for another non-Cartesian set of  $q_i$ , Eq. (2.1.2) will have a different form (see Example 2.1.1 at the end of this section).

Equation (2.1.11) can be made to resemble Newton’s Second Law if one defines a quantity

$$p_i = \frac{\partial \mathcal{L}}{\partial \dot{q}_i} \quad (2.1.12)$$

called the *canonical momentum conjugate to  $q_i$*  and the quantity

$$F_i = \frac{\partial \mathcal{L}}{\partial q_i} \quad (2.1.13)$$

called the *generalized force conjugate to  $q_i$* . Although the rate of change of the canonical momentum equals the generalized force, one must remember that neither is  $p_i$  always a linear momentum (mass times velocity or “ $mv$ ” momentum), nor is  $F_i$  always a force (with dimensions of mass times acceleration). For example, if  $q_i$  is an angle  $\theta$ ,  $p_i$  will be an angular momentum and  $F_i$  a torque.

(3) Conservation laws are easily obtained in this formalism. Suppose the Lagrangian depends on a certain velocity  $\dot{q}_i$  but not on the corresponding coordinate  $q_i$ . The latter is then called a *cyclic coordinate*. It follows that the corresponding  $p_i$  is conserved:

$$\frac{d}{dt} \left( \frac{\partial \mathcal{L}}{\partial \dot{q}_i} \right) = \frac{dp_i}{dt} = \frac{\partial \mathcal{L}}{\partial q_i} = 0 \quad (2.1.14)$$

Although Newton's Second Law, Eq. (2.1.2), also tells us that if a Cartesian coordinate  $x_i$  is cyclic, the corresponding momentum  $m_i \dot{x}_i$  is conserved, Eq. (2.1.14) is more general. Consider, for example, a potential  $V(x, y)$  in two dimensions that depends only upon  $\rho = (x^2 + y^2)^{1/2}$ , and not on the polar angle  $\phi$ , so that  $V(\rho, \phi) = V(\rho)$ . It follows that  $\phi$  is a cyclic coordinate, as  $T$  depends only on  $\dot{\phi}$  (see Example 2.1.1 below). Consequently  $\partial \mathcal{L} / \partial \dot{\phi} = p_\phi$  is conserved. In contrast, no obvious conservation law arises from the Cartesian Eqs. (2.1.2) since neither  $x$  nor  $y$  is cyclic. If one rewrites Newton's laws in polar coordinates to exploit  $\partial V / \partial \phi = 0$ , the corresponding equations get complicated due to centrifugal and Coriolis terms. It is the Lagrangian formalism that allows us to choose coordinates that best reflect the symmetry of the potential, without altering the simple form of the equations.

*Example 2.1.1.* We now illustrate the above points through an example. Consider a particle moving in a plane. The Lagrangian, in Cartesian coordinates, is

$$\begin{aligned} \mathcal{L} &= \frac{1}{2} m (\dot{x}^2 + \dot{y}^2) - V(x, y) \\ &= \frac{1}{2} m \mathbf{v} \cdot \mathbf{v} - V(x, y) \end{aligned} \quad (2.1.15)$$

where  $\mathbf{v}$  is the velocity of the particle, with  $\mathbf{v} = \dot{\mathbf{r}}$ ,  $\mathbf{r}$  being its position vector. The corresponding equations of motion are

$$m\ddot{x} = -\frac{\partial V}{\partial x} \quad (2.1.16)$$

$$m\ddot{y} = -\frac{\partial V}{\partial y} \quad (2.1.17)$$

which are identical to Newton's laws. If one wants to get the same Newton's laws in terms of polar coordinates  $\rho$  and  $\phi$ , some careful vector analysis is needed to unearth the centrifugal and Coriolis terms:

$$m\ddot{\rho} = -\frac{\partial V}{\partial \rho} + m\rho(\dot{\phi})^2 \quad (2.1.18)$$

$$m\ddot{\phi} = -\frac{1}{\rho^2} \frac{\partial V}{\partial \phi} - \frac{2m\dot{\rho}\dot{\phi}}{\rho} \quad (2.1.19)$$

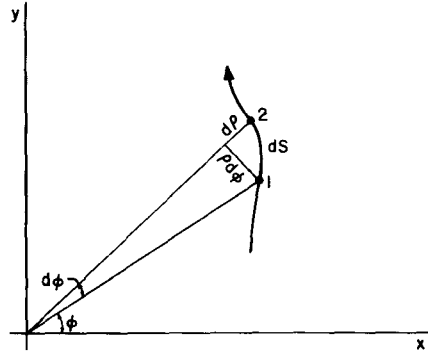

Figure 2.3. Points (1) and (2) are positions of the particle at times differing by  $\Delta t$ .

Notice the difference in form between Eqs. (2.1.16) and (2.1.17) on the one hand and Eqs. (2.1.18) and (2.1.19) on the other.

In the Lagrangian scheme one has only to recompute  $\mathcal{L}$  in polar coordinates. From Fig. 2.3 it is clear that the distance traveled by the particle in time  $\Delta t$  is

$$dS = [(d\rho)^2 + (\rho d\phi)^2]^{1/2}$$

so that the magnitude of velocity is

$$v = \frac{dS}{dt} = [(\dot{\rho})^2 + \rho^2(\dot{\phi})^2]^{1/2}$$

and

$$\mathcal{L} = \frac{1}{2}m(\dot{\rho}^2 + \rho^2\dot{\phi}^2) - V(\rho, \phi) \quad (2.1.20)$$

(Notice that in these coordinates  $T$  involves not just the velocities  $\dot{\rho}$  and  $\dot{\phi}$  but also the coordinate  $\rho$ . This does not happen in Cartesian coordinates.) The equations of motion generated by this  $\mathcal{L}$  are

$$\frac{d}{dt}(m\dot{\rho}) = -\frac{\partial V}{\partial \rho} + m\rho\dot{\phi}^2 \quad (2.1.21)$$

$$\frac{d}{dt}(m\rho^2\dot{\phi}) = -\frac{\partial V}{\partial \phi} \quad (2.1.22)$$

which are the same as Eqs. (2.1.18) and (2.1.19). In Eq. (2.1.22) the canonical momentum  $p_\phi = m\rho^2\dot{\phi}$  is the angular momentum and the generalized force  $-\partial V/\partial \phi$  is the torque, both along the  $z$  axis. Notice how easily the centrifugal and Coriolis forces came out.

Finally, if  $V(\rho, \phi) = V(\rho)$ , the conservation of  $p_\phi$  is obvious in Eq. (2.1.22). The conservation of  $p_\phi$  follows from Eq. (2.1.19) only after some manipulations and is practically invisible in Eqs. (2.1.16) and (2.1.17). Both the conserved quantity and its conservation law arise naturally in the Lagrangian scheme.  $\square$

**Exercise 2.1.1.\*** Consider the following system, called a *harmonic oscillator*. The block has a mass  $m$  and lies on a frictionless surface. The spring has a force constant  $k$ .

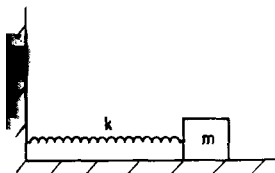

Write the Lagrangian and get the equations of motion.

**Exercise 2.1.2.\*** Do the same for the coupled-mass problem discussed at the end of Section 1.8. Compare the equations of motion with Eqs. (1.8.24) and (1.8.25).

**Exercise 2.1.3.\*** A particle of mass  $m$  moves in three dimensions under a potential  $V(r, \theta, \phi) = V(r)$ . Write its  $\mathcal{L}$  and find the equations of motion.

## 2.2. The Electromagnetic Lagrangian†

Recall that the force on a charge  $q$  due to an electric field  $\mathbf{E}$  and magnetic field  $\mathbf{B}$  is given by

$$\mathbf{F} = q \left( \mathbf{E} + \frac{\mathbf{v}}{c} \times \mathbf{B} \right) \quad (2.2.1)$$

where  $\mathbf{v} = \dot{\mathbf{r}}$  is the velocity of the particle. Since the force is velocity-dependent, we must analyze the problem afresh, not relying on the preceding discussion, which was restricted to velocity-independent forces.

Now it turns out that if we use

$$\mathcal{L}_{e.m.} = \frac{1}{2} m \mathbf{v} \cdot \mathbf{v} - q\phi + \frac{q}{c} \mathbf{v} \cdot \mathbf{A} \quad (2.2.2)$$

we get the correct electromagnetic force laws. In Eq. (2.2.2)  $c$  is the velocity of light, while  $\phi$  and  $\mathbf{A}$  are the scalar and vector potentials related to  $\mathbf{E}$  and  $\mathbf{B}$  via

$$\mathbf{E} = -\nabla\phi - \frac{1}{c} \frac{\partial \mathbf{A}}{\partial t} \quad (2.2.3)$$

and

$$\mathbf{B} = \nabla \times \mathbf{A} \quad (2.2.4)$$

† See Section 18.4 for a review of classical electromagnetism.

The Euler-Lagrange equations corresponding to  $\mathcal{L}_{em}$  are

$$\frac{d}{dt} \left( m\dot{x}_i + \frac{q}{c} A_i \right) = -q \frac{\partial \phi}{\partial x_i} + \frac{q}{c} \frac{\partial (\mathbf{v} \cdot \mathbf{A})}{\partial x_i}, \quad i = 1, 2, 3 \quad (2.2.5)$$

Combining the three equations above into a single vector equation we get

$$\frac{d}{dt} \left( m\mathbf{v} + \frac{q\mathbf{A}}{c} \right) = -q\nabla\phi + \frac{q}{c} \nabla(\mathbf{v} \cdot \mathbf{A}) \quad (2.2.6)$$

The canonical momentum is

$$\mathbf{p} = m\mathbf{v} + \frac{q\mathbf{A}}{c} \quad (2.2.7)$$

Rewriting Eq. (2.2.6), we get

$$\frac{d}{dt} (m\mathbf{v}) = -q\nabla\phi + \frac{q}{c} \left[ -\frac{d\mathbf{A}}{dt} + \nabla(\mathbf{v} \cdot \mathbf{A}) \right] \quad (2.2.8)$$

Now, the total derivative  $d\mathbf{A}/dt$  has two parts: an explicit time dependence  $\partial\mathbf{A}/\partial t$ , plus an implicit one  $(\mathbf{v} \cdot \nabla)\mathbf{A}$  which represents the fact that a spatial variation in  $\mathbf{A}$  will appear as a temporal variation to the moving particle. Now Eq. (2.2.8) becomes

$$\frac{d}{dt} (m\mathbf{v}) = -q\nabla\phi - \frac{q}{c} \frac{\partial \mathbf{A}}{\partial t} + \frac{q}{c} [\nabla(\mathbf{v} \cdot \mathbf{A}) - (\mathbf{v} \cdot \nabla)\mathbf{A}] \quad (2.2.9)$$

which is identical to Eq. (2.2.1) by virtue of the identity

$$\mathbf{v} \times (\nabla \times \mathbf{A}) = \nabla(\mathbf{v} \cdot \mathbf{A}) - (\mathbf{v} \cdot \nabla)\mathbf{A}$$

Notice that  $\mathcal{L}_{em}$  is not of the form  $T - V$ , for the quantity  $U = q\phi - (q/c)\mathbf{v} \cdot \mathbf{A}$  (sometimes called the *generalized potential*) cannot be interpreted as the potential energy of the charged particle. First of all, the force due to a time-dependent electro-magnetic field is not generally conservative and does not admit a path-independent work function to play the role of a potential. Even in the special cases when the force is conservative, only  $q\phi$  can be interpreted as the electrical potential energy. The  $[-q(\mathbf{v} \cdot \mathbf{A})/c]$  term is not a magnetic potential energy, since the magnetic force  $\mathbf{F}_B = q(\mathbf{v} \times \mathbf{B})/c$  never does any work, being always perpendicular to the velocity. To accommodate forces such as the electro-magnetic, we must, therefore, redefine  $\mathcal{L}$  to be that function  $\mathcal{L}(q, \dot{q}, t)$  which, when fed into the Euler-Lagrange equations, reproduces the correct dynamics. The rule  $\mathcal{L} = T - V$  becomes just a useful mnemonic for the case of conservative forces.

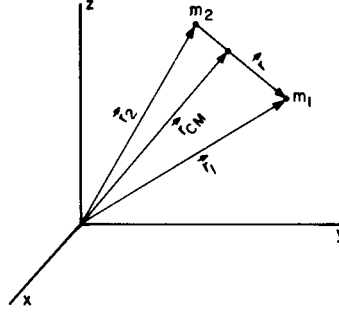

Figure 2.4. The relation between  $\mathbf{r}_1$ ,  $\mathbf{r}_2$  and  $\mathbf{r}_{\text{CM}}$ ,  $\mathbf{r}$ .

### 2.3. The Two-Body Problem

We discuss here a class of problems that plays a central role in classical physics: that of two masses  $m_1$  and  $m_2$  exerting equal and opposite forces on each other. Since the particles are responding to each other and nothing external, it follows that the potential between them depends only on the *relative coordinate*  $\mathbf{r} = \mathbf{r}_1 - \mathbf{r}_2$  and not the individual positions  $\mathbf{r}_1$  and  $\mathbf{r}_2$ . But  $V(\mathbf{r}_1, \mathbf{r}_2) = V(\mathbf{r}_1 - \mathbf{r}_2)$  means in turn that there are three cyclic coordinates, for  $V$  depends on only three variables rather than the possible six. (In Cartesian coordinates, since  $T$  is a function only of velocities, a coordinate missing in  $V$  is also cyclic.) The corresponding conserved momenta will of course be the three components of the total momentum, which are conserved in the absence of external forces. To bring out these features, it is better to trade  $\mathbf{r}_1$  and  $\mathbf{r}_2$  in favor of

$$\mathbf{r} = \mathbf{r}_1 - \mathbf{r}_2 \quad (2.3.1)$$

and

$$\mathbf{r}_{\text{CM}} = \frac{m_1 \mathbf{r}_1 + m_2 \mathbf{r}_2}{m_1 + m_2} \quad (2.3.2)$$

where  $\mathbf{r}_{\text{CM}}$  is called the *center-of-mass (CM) coordinate*. One can invert Eqs. (2.3.1) and (2.3.2) to get (see Fig. 2.4)

$$\mathbf{r}_1 = \mathbf{r}_{\text{CM}} + \frac{m_2 \mathbf{r}}{m_1 + m_2} \quad (2.3.3)$$

$$\mathbf{r}_2 = \mathbf{r}_{\text{CM}} - \frac{m_1 \mathbf{r}}{m_1 + m_2} \quad (2.3.4)$$

If one rewrites the Lagrangian

$$\mathcal{L} = \frac{1}{2} m_1 |\dot{\mathbf{r}}_1|^2 + \frac{1}{2} m_2 |\dot{\mathbf{r}}_2|^2 - V(\mathbf{r}_1 - \mathbf{r}_2) \quad (2.3.5)$$

in terms of  $\mathbf{r}_{\text{CM}}$  and  $\mathbf{r}$ , one gets

$$\mathcal{L} = \frac{1}{2} (m_1 + m_2) |\dot{\mathbf{r}}_{\text{CM}}|^2 + \frac{1}{2} \frac{m_1 m_2}{m_1 + m_2} |\dot{\mathbf{r}}|^2 - V(\mathbf{r}) \quad (2.3.6)$$

The main features of Eq. (2.3.6) are the following.

(1) The problem of two mutually interacting particles has been transformed to that of two fictitious particles that do not interact with each other. In other words, the equations of motion for  $\mathbf{r}$  do not involve  $\mathbf{r}_{\text{CM}}$  and vice versa, because  $\mathcal{L}(\mathbf{r}, \dot{\mathbf{r}}, \mathbf{r}_{\text{CM}}, \dot{\mathbf{r}}_{\text{CM}}) = \mathcal{L}(\mathbf{r}, \dot{\mathbf{r}}) + \mathcal{L}(\mathbf{r}_{\text{CM}}, \dot{\mathbf{r}}_{\text{CM}})$ .

(2) The first fictitious particle is the CM, of mass  $M = m_1 + m_2$ . Since  $\mathbf{r}_{\text{CM}}$  is a cyclic variable, the momentum  $\mathbf{p}_{\text{CM}} = M\dot{\mathbf{r}}_{\text{CM}}$  (which is just the total momentum) is conserved as expected. Since the motion of the CM is uninteresting one usually ignores it. One clear way to do this is to go to the CM frame in which  $\dot{\mathbf{r}}_{\text{CM}} = 0$ , so that the CM is completely eliminated in the Lagrangian.

(3) The second fictitious particle has mass  $\mu = m_1 m_2 / (m_1 + m_2)$  (called the *reduced mass*), momentum  $\mathbf{p} = \mu \dot{\mathbf{r}}$  and moves under a potential  $V(\mathbf{r})$ . One has just to solve this one-body problem. If one chooses, one may easily return to the coordinates  $\mathbf{r}_1$  and  $\mathbf{r}_2$  at the end, using Eqs. (2.3.1) and (2.3.2).

*Exercise 2.3.1.\** Derive Eq. (2.3.6) from (2.3.5) by changing variables.

## 2.4. How Smart Is a Particle?

The Lagrangian formalism seems to ascribe to a particle a tremendous amount of foresight: a particle at  $(x_i, t_i)$  destined for  $(x_f, t_f)$  manages to calculate ahead of time the action for every possible path linking these points, and takes the one with the least action. But this, of course, is an illusion. The particle need not know its entire trajectory ahead of time, it needs only to obey the Euler–Lagrange equations at each instant in time to minimize the action. This in turn means just following Newton’s law, which is to say, the particle has to sample the potential in its immediate vicinity and accelerate in the direction of greatest change.

Our esteem for the particle will sink further when we learn quantum mechanics. We will discover that far from following any kind of strategy, the particle, in a sense, goes from  $(x_i, t_i)$  to  $(x_f, t_f)$  along all possible paths, giving equal weight to each! How it is that despite this, classical particles do seem to follow  $x_{\text{cl}}(t)$  is an interesting question that will be answered when we come to the path integral formalism of quantum mechanics.

## 2.5. The Hamiltonian Formalism

In the Lagrangian formalism, the independent variables are the coordinates  $q_i$  and velocities  $\dot{q}_i$ . The momenta are derived quantities defined by

$$p_i = \frac{\partial \mathcal{L}}{\partial \dot{q}_i} \quad (2.5.1)$$

In the Hamiltonian formalism one exchanges the roles of  $\dot{q}$  and  $p$ : one replaces the Lagrangian  $\mathcal{L}(q, \dot{q})$ † by a Hamiltonian  $\mathcal{H}(q, p)$  which generates the equations of motion, and  $\dot{q}$  becomes a derived quantity,

$$\dot{q}_i = \frac{\partial \mathcal{H}}{\partial p_i} \quad (2.5.2)$$

thereby completing the role reversal of the  $\dot{q}$ 's and the  $p$ 's.

There exists a standard procedure for effecting such a change, called a *Legendre transformation*, which is illustrated by the following simple example. Suppose we have a function  $f(x)$  with

$$u(x) = \frac{df}{dx} \quad (2.5.3)$$

Let it be possible to invert  $u(x)$  to get  $x(u)$ . [For example if  $u(x) = x^3$ ,  $x(u) = u^{1/3}$ , etc.] If we define a function

$$g(u) = x(u)u - f(x(u)) \quad (2.5.4)$$

then

$$\frac{dg}{du} = \frac{dx}{du} \cdot u + x(u) - \frac{df}{dx} \cdot \frac{dx}{du} = x(u) \quad (2.5.5)$$

That is to say, in going from  $f$  to  $g$  (or vice versa) we exchange the roles of  $x$  and  $u$ . One calls Eq. (2.5.4) a *Legendre transformation* and  $f$  and  $g$  *Legendre transforms* of each other.

More generally, if  $f = f(x_1, x_2, \dots, x_n)$ , one can eliminate a subset  $\{x_i, i = 1 \text{ to } j\}$  in favor of the partial derivatives  $u_i = \partial f / \partial x_i$  by the transformation

$$g(u_1, \dots, u_j, x_{j+1}, \dots, x_n) = \sum_{i=1}^j u_i x_i - f(x_1, \dots, x_n) \quad (2.5.6)$$

It is understood in the right-hand side of Eq. (2.5.6) that all the  $x_i$ 's to be eliminated have been rewritten as functions of the allowed variables in  $g$ . It can be easily verified that

$$\frac{\partial g}{\partial u_i} = x_i \quad (2.5.7)$$

where in taking the above partial derivative, one keeps all the other variables in  $g$  constant.

† We will often refer to  $q_1, \dots, q_n$  as  $q$  and  $p_1, \dots, p_n$  as  $p$ .



Table 2.1. Comparison of the Lagrangian and Hamiltonian Formalisms

Lagrangian formalism	Hamiltonian formalism
(1) The state of a system with $n$ degrees of freedom is described by $n$ coordinates $(q_1, \dots, q_n)$ and $n$ velocities $(\dot{q}_1, \dots, \dot{q}_n)$ , or in a more compact notation by $(q, \dot{q})$ .	(1) The state of a system with $n$ degrees of freedom is described by $n$ coordinates and $n$ momenta $(q_1, \dots, q_n; p_1, \dots, p_n)$ or, more succinctly, by $(q, p)$ .
(2) The state of the system may be represented by a point moving with a definite velocity in an $n$ -dimensional configuration space.	(2) The state of the system may be represented by a point in a $2n$ -dimensional phase space with coordinates $(q_1, \dots, q_n; p_1, \dots, p_n)$ .
(3) The $n$ coordinates evolve according to $n$ second-order equations.	(3) The $2n$ coordinates and momenta obey $2n$ first-order equations.
(4) For a given $\mathcal{L}$ , several trajectories may pass through a given point in configuration space depending on $\dot{q}$ .	(4) For a given $\mathcal{H}$ only one trajectory passes through a given point in phase space.

Applying these methods to the problem in question, we define

$$\mathcal{H}(q, p) = \sum_{i=1}^n p_i \dot{q}_i - \mathcal{L}(q, \dot{q}) \quad (2.5.8)$$

where the  $\dot{q}$ 's are to be written as functions of  $q$ 's and  $p$ 's. This inversion is generally easy since  $\mathcal{L}$  is a polynomial of rank 2 in  $\dot{q}$ , and  $p_i = \partial \mathcal{L} / \partial \dot{q}_i$  is a polynomial of rank 1 in the  $\dot{q}$ 's, e.g., Eq. (2.2.7). Consider now

$$\frac{\partial \mathcal{H}}{\partial p_i} = \frac{\partial}{\partial p_i} \left( \sum_j p_j \dot{q}_j - \mathcal{L} \right) \quad (2.5.9)$$

$$\begin{aligned} &= \dot{q}_i + \sum_j p_j \frac{\partial \dot{q}_j}{\partial p_i} - \sum_j \frac{\partial \mathcal{L}}{\partial \dot{q}_j} \frac{\partial \dot{q}_j}{\partial p_i} \\ &= \dot{q}_i \quad \left( \text{since } p_j = \frac{\partial \mathcal{L}}{\partial \dot{q}_j} \right) \end{aligned} \quad (2.5.10)$$

[There are no  $(\partial \mathcal{L} / \partial q_j)(\partial q_j / \partial p_i)$  terms since  $q$  is held constant in  $\partial \mathcal{H} / \partial p_i$ ; that is,  $q$  and  $p$  are independent variables.] Similarly,

$$\frac{\partial \mathcal{H}}{\partial q_i} = \sum_j p_j \frac{\partial \dot{q}_j}{\partial q_i} - \frac{\partial \mathcal{L}}{\partial q_i} - \sum_j \frac{\partial \mathcal{L}}{\partial \dot{q}_j} \frac{\partial \dot{q}_j}{\partial q_i} = - \frac{\partial \mathcal{L}}{\partial q_i} \quad (2.5.11)$$

We now feed in the dynamics by replacing  $(\partial \mathcal{L} / \partial q_i)$  by  $\dot{p}_i$ , and obtain *Hamilton's canonical equations*:

$$\frac{\partial \mathcal{H}}{\partial p_i} = \dot{q}_i, \quad - \frac{\partial \mathcal{H}}{\partial q_i} = \dot{p}_i \quad (2.5.12)$$

Note that we have altogether  $2n$  first-order equations (in time) for a system with  $n$  degrees of freedom. Given the initial-value data,  $(q_i(0), p_i(0))$ ,  $i = 1, \dots, n$ , we can integrate the equations to get  $(q_i(t), p_i(t))$ .

Table 2.1 provides a comparison of the Lagrangian and Hamiltonian formalisms.

Now, just as  $\mathcal{L}$  may be interpreted as  $T - V$  if the force is conservative, so there exists a simple interpretation for  $\mathcal{H}$  in this case. Consider the sum  $\sum_i p_i \dot{q}_i$ . Let us use Cartesian coordinates, in terms of which

$$T = \sum_{i=1}^n \frac{1}{2} m_i \dot{x}_i^2$$

$$p_i = \frac{\partial \mathcal{L}}{\partial \dot{x}_i} = \frac{\partial T}{\partial \dot{x}_i} = m_i \dot{x}_i$$

and

$$\sum_{i=1}^n p_i \dot{x}_i = \sum_{i=1}^n m_i \dot{x}_i^2 = 2T \quad (2.5.13)$$

so that

$$\mathcal{H} = \sum_i p_i \dot{x}_i - \mathcal{L} = T + V \quad (2.5.14)$$

the total energy. Notice that although we used Cartesian coordinates along the way, the resulting equation (2.5.14) is a relation among scalars and thus coordinate independent.

**Exercise 2.5.1.** Show that if  $T = \sum_i \sum_j T_{ij}(q) \dot{q}_i \dot{q}_j$ , where  $\dot{q}$ 's are generalized velocities,  $\sum_i p_i \dot{q}_i = 2T$ .

The Hamiltonian method is illustrated by the simple example of a harmonic oscillator, for which

$$\mathcal{L} = \frac{1}{2} m \dot{x}^2 - \frac{1}{2} k x^2$$

The canonical momentum is

$$p = \frac{\partial \mathcal{L}}{\partial \dot{x}} = m \dot{x}$$

It is easy to invert this relation to obtain  $\dot{x}$  as a function of  $p$ :

$$\dot{x} = p/m$$

and obtain

$$\begin{aligned}\mathcal{H}(x, p) &= T + V = \frac{1}{2}m[\dot{x}(p)]^2 + \frac{1}{2}kx^2 \\ &= \frac{p^2}{2m} + \frac{1}{2}kx^2\end{aligned}\quad (2.5.15)$$

The equations of motion are

$$\frac{\partial \mathcal{H}}{\partial p} = \dot{q} \rightarrow \frac{p}{m} = \dot{x} \quad (2.5.16)$$

$$-\frac{\partial \mathcal{H}}{\partial q} = \dot{p} \rightarrow -kx = \dot{p} \quad (2.5.17)$$

These equations can be integrated in time, given the initial  $q$  and  $p$ . If, however, we want the familiar second-order equation, we differentiate Eq. (2.5.16) with respect to time, and feed it into Eq. (2.5.17) to get

$$m\ddot{x} + kx = 0$$

*Exercise 2.5.2.* Using the conservation of energy, show that the trajectories in phase space for the oscillator are ellipses of the form  $(x/a)^2 + (p/b)^2 = 1$ , where  $a^2 = 2E/k$  and  $b^2 = 2mE$ .

*Exercise 2.5.3.* Solve Exercise 2.1.2 using the Hamiltonian formalism.

*Exercise 2.5.4.\** Show that  $\mathcal{H}$  corresponding to  $\mathcal{L}$  in Eq. (2.3.6) is  $\mathcal{H} = |\mathbf{p}_{\text{CM}}|^2/2M + |\mathbf{p}|^2/2\mu + V(\mathbf{r})$ , where  $M$  is the total mass,  $\mu$  is the reduced mass,  $\mathbf{p}_{\text{CM}}$  and  $\mathbf{p}$  are the momenta conjugate to  $\mathbf{r}_{\text{CM}}$  and  $\mathbf{r}$ , respectively.

## 2.6. The Electromagnetic Force in the Hamiltonian Scheme

The passage from  $\mathcal{L}_{e.m.}$  to its Legendre transform  $\mathcal{H}_{e.m.}$  is not sensitive in any way to the velocity-dependent nature of the force. If  $\mathcal{L}_{e.m.}$  generated the correct force laws, so will  $\mathcal{H}_{e.m.}$ , the dynamical content of the schemes being identical. In contrast, the velocity independence of the force was assumed in showing that the numerical value of  $\mathcal{H}$  is  $T + V$ , the total energy. Let us therefore repeat the analysis for the electromagnetic case. As

$$\mathcal{L}_{e.m.} = \frac{1}{2}m\mathbf{v} \cdot \mathbf{v} - q\phi + \frac{q}{c}\mathbf{v} \cdot \mathbf{A}$$

and<sup>‡</sup>

<sup>‡</sup> Note that in this discussion,  $q$  is the charge and not the coordinate. The (Cartesian) coordinate  $\mathbf{r}$  is hidden in the functions  $\mathbf{A}(\mathbf{r}, t)$  and  $\phi(\mathbf{r}, t)$ .

$$\mathbf{p} = m\mathbf{v} + \frac{q\mathbf{A}}{c}$$

we have

$$\begin{aligned}\mathcal{H}_{e.m} &= \mathbf{p} \cdot \mathbf{v} - \mathcal{L}_{e.m} \\ &= m\mathbf{v} \cdot \mathbf{v} + q \frac{\mathbf{v} \cdot \mathbf{A}}{c} - \frac{1}{2} m\mathbf{v} \cdot \mathbf{v} + q\phi - \frac{q\mathbf{v} \cdot \mathbf{A}}{c} \\ &= \frac{1}{2} m\mathbf{v} \cdot \mathbf{v} + q\phi = T + q\phi\end{aligned}\quad (2.6.1)$$

Now, there is something very disturbing about Eq. (2.6.1): the vector potential  $\mathbf{A}$  seems to have dropped out along the way. How is  $\mathcal{H}_{e.m}$  to generate the correct dynamics without knowing what  $\mathbf{A}$  is? The answer is, of course, the  $\mathcal{H}$  is more than just  $T + q\phi$ ; it is  $T + q\phi$  written in terms of the correct variables, in particular, in terms of  $\mathbf{p}$  and not  $\mathbf{v}$ . Making the change of variables, we get

$$\mathcal{H}_{e.m} = \frac{|\mathbf{p} - q\mathbf{A}/c|^2}{2m} + q\phi \quad (2.6.2)$$

with the vector potential very much in the picture.

## 2.7. Cyclic Coordinates, Poisson Brackets, and Canonical Transformations

Cyclic coordinates are defined here just as in the Lagrangian case and have the same significance: if a coordinate  $q_i$  is missing in  $\mathcal{H}$ , then

$$\dot{p}_i = -\frac{\partial \mathcal{H}}{\partial q_i} = 0 \quad (2.7.1)$$

Now, there will be other quantities, such as the energy, that may be conserved in addition to the canonical momenta. § There exists a nice method of characterizing these in the Hamiltonian formalism. Let  $\omega(p, q)$  be some function of the state variables, with no explicit dependence on  $t$ . Its time variation is given by

$$\begin{aligned}\frac{d\omega}{dt} &= \sum_i \left( \frac{\partial \omega}{\partial q_i} \dot{q}_i + \frac{\partial \omega}{\partial p_i} \dot{p}_i \right) \\ &= \sum_i \left( \frac{\partial \omega}{\partial q_i} \frac{\partial \mathcal{H}}{\partial p_i} - \frac{\partial \omega}{\partial p_i} \frac{\partial \mathcal{H}}{\partial q_i} \right) \\ &\equiv \{\omega, \mathcal{H}\}\end{aligned}\quad (2.7.2)$$

§ Another example is the conservation of  $L_z = xp_y - yp_x$  when  $V(x, y) = V(x^2 + y^2)$ . There are no cyclic coordinates here. Of course, if we work in polar coordinates,  $V(\rho, \phi) = V(\rho)$ , and  $p_\phi = m\rho^2\dot{\phi} = L_z$  is conserved because it is the momentum conjugate to the cyclic coordinate  $\phi$ .

where we have defined the Poisson bracket (PB) between two variables  $\omega(p, q)$  and  $\lambda(p, q)$  to be

$$\{\omega, \lambda\} \equiv \sum_i \left( \frac{\partial \omega}{\partial q_i} \frac{\partial \lambda}{\partial p_i} - \frac{\partial \omega}{\partial p_i} \frac{\partial \lambda}{\partial q_i} \right) \quad (2.7.3)$$

It follows from Eq. (2.7.2) that any variable whose PB with  $\mathcal{H}$  vanishes is constant in time, i.e., conserved. In particular  $\mathcal{H}$  itself is a constant of motion (identified as the total energy) if it has no explicit  $t$  dependence.

*Exercise 2.7.1.\** Show that

$$\{\omega, \lambda\} = -\{\lambda, \omega\}$$

$$\{\omega, \lambda + \sigma\} = \{\omega, \lambda\} + \{\omega, \sigma\}$$

$$\{\omega, \lambda \sigma\} = \{\omega, \lambda\} \sigma + \lambda \{\omega, \sigma\}$$

Note the similarity between the above and Eqs. (1.5.10) and (1.5.11) for commutators.

Of fundamental importance are the PB between the  $q$ 's and the  $p$ 's. Observe that

$$\{q_i, q_j\} = \{p_i, p_j\} = 0 \quad (2.7.4a)$$

$$\{q_i, p_j\} = \delta_{ij} \quad (2.7.4b)$$

since  $(q_1, \dots, p_n)$  are independent variables ( $\partial q_i / \partial q_j = \delta_{ij}$ ,  $\partial q_i / \partial p_k = 0$ , etc.). Hamilton's equations may be written in terms of PB as

$$\dot{q}_i = \{q_i, \mathcal{H}\} \quad (2.7.5a)$$

$$\dot{p}_i = \{p_i, \mathcal{H}\} \quad (2.7.5b)$$

by setting  $\omega = q_i$  or  $p_i$  in Eq. (2.7.2).

*Exercise 2.7.2.\** (i) Verify Eqs. (2.7.4) and (2.7.5). (ii) Consider a problem in two dimensions given by  $\mathcal{H} = p_x^2 + p_y^2 + ax^2 + by^2$ . Argue that if  $a = b$ ,  $\{L_z, \mathcal{H}\}$  must vanish. Verify by explicit computation.

### Canonical Transformations

We have seen that the Euler-Lagrange equations are form invariant under an arbitrary<sup>‡</sup> change of coordinates in configuration space

$$q_i \rightarrow \bar{q}_i(q_1, \dots, q_n), \quad i = 1, \dots, n \quad (2.7.6a)$$

<sup>‡</sup> We assume the transformation is invertible, so we may write  $q$  in terms of  $\bar{q}$ :  $q = q(\bar{q})$ . The transformation may also depend on time explicitly [ $\bar{q} = \bar{q}(q, t)$ ], but we do not consider such cases.

or more succinctly

$$q \rightarrow \bar{q}(q) \quad (2.7.6b)$$

The response of the velocities to this transformation follows from Eq. (2.7.6a):

$$\dot{q}_i = \dot{\bar{q}}_i = \frac{d\bar{q}_i}{dt} = \sum_j \left( \frac{\partial \bar{q}_i}{\partial q_j} \right) \dot{q}_j \quad (2.7.7)$$

The response of the canonical momenta may be found by rewriting  $\mathcal{L}$  in terms of  $(\bar{q}, \dot{\bar{q}})$  and taking the derivative with respect to  $\dot{\bar{q}}$ :

$$\bar{p}_i = \frac{\partial \mathcal{L}(\bar{q}, \dot{\bar{q}})}{\partial \dot{\bar{q}}_i} \quad (2.7.8)$$

The result is (Exercise 2.7.8):

$$\bar{p}_i = \sum_j \left( \frac{\partial q_j}{\partial \bar{q}_i} \right) p_j \quad (2.7.9)$$

Notice that although  $\mathcal{L}$  enters Eq. (2.7.8), it drops out in Eq. (2.7.9), which connects  $\bar{p}$  to the old variables. This is as it should be, for we expect that the response of the momenta to a coordinate transformation (say, a rotation) is a purely kinematical question.

A word of explanation about  $\mathcal{L}(\bar{q}, \dot{\bar{q}})$ . By  $\mathcal{L}(\bar{q}, \dot{\bar{q}})$  we mean the Lagrangian (say  $T - V$ , for definiteness) written in terms of  $\bar{q}$  and  $\dot{\bar{q}}$ . Thus the numerical value of the Lagrangian is unchanged under  $(q, \dot{q}) \rightarrow (\bar{q}, \dot{\bar{q}})$ ; for  $(q, \dot{q})$  and  $(\bar{q}, \dot{\bar{q}})$  refer to the *same physical state*. The functional form of the Lagrangian, however, *does* change and so we should really be using two different symbols  $\mathcal{L}(q, \dot{q})$  and  $\bar{\mathcal{L}}(\bar{q}, \dot{\bar{q}})$ . Nonetheless we follow the convention of denoting a given dynamical variable, such as the Lagrangian, by a fixed symbol in all coordinate systems.

The invariance of the Euler-Lagrange equations under  $(q, \dot{q}) \rightarrow (\bar{q}, \dot{\bar{q}})$  implies the invariance of Hamilton's equation under  $(q, p) \rightarrow (\bar{q}, \bar{p})$ , i.e.,  $(\bar{q}, \bar{p})$  obey

$$\dot{\bar{q}}_i = \partial \mathcal{H} / \partial \bar{p}_i, \quad \dot{\bar{p}}_i = -(\partial \mathcal{H} / \partial \bar{q}_i) \quad (2.7.10)$$

where  $\mathcal{H} = \mathcal{H}(\bar{q}, \bar{p})$  is the Hamiltonian written in terms of  $\bar{q}$  and  $\bar{p}$ . The proof is simple: we start with  $\mathcal{L}(\bar{q}, \dot{\bar{q}})$ , perform a Legendre transform, and use the fact that  $\bar{q}$  obeys Euler-Lagrange equations.

The transformation

$$q_i \rightarrow \bar{q}_i(q_1, \dots, q_n), \quad \bar{p}_i = \sum_j \left( \frac{\partial q_j}{\partial \bar{q}_i} \right) p_j \quad (2.7.11)$$

is called a *point transformation*. If we view the Hamiltonian formalism as some derived from the Lagrangian scheme, which is formulated in  $n$ -dimensional configuration space, this is the most general (time-independent) transformation which preserves the form of Hamilton's equations (that we can think of). On the other hand, if we view the Hamiltonian formalism in its own right, the backdrop is  $2n$ -dimensional phase space. In this space, the point transformation is unnecessarily restrictive. One can contemplate a more general transformation of phase space coordinates:

$$\begin{aligned} q &\rightarrow \bar{q}(q, p) \\ p &\rightarrow \bar{p}(q, p) \end{aligned} \quad (2.7)$$

Although all sets of  $2n$  independent coordinates  $(\bar{q}, \bar{p})$  are formally adequate for describing the state of the system, not all of them will preserve the canonical form of Hamilton's equations. (This is like saying that although Newton's laws may be written in terms of any complete set of coordinates, the simple form  $m\ddot{q}_i = -\partial V/\partial q_i$  is valid only if the  $q_i$  are Cartesian). If, however,  $(\bar{q}, \bar{p})$  obey the canonical equations (2.7.10), we say that they are *canonical coordinates* and that Eq. (2.7.12) defines a *canonical transformation*. Any set of coordinates  $(q_1, \dots, q_n)$ , and the corresponding momenta generated in the Lagrangian formalism ( $p_i = \partial \mathcal{L}/\partial \dot{q}_i$ ), are canonical coordinates. Given one set,  $(q, p)$ , we can get another,  $(\bar{q}, \bar{p})$ , by the point transformation which is a special case of the canonical transformation. This does not, however, exhaust the possibilities. Let us now ask the following question. *Given a new set of coordinates  $(\bar{q}(q, p), \bar{p}(q, p))$ , how can we tell if they are canonical [assuming  $(q, p)$  are]?* Now it is true for any  $\omega(x, p)$  that

$$\dot{\omega} = \{\omega, \mathcal{H}\} = \sum_i \left( \frac{\partial \omega}{\partial q_i} \frac{\partial \mathcal{H}}{\partial p_i} - \frac{\partial \omega}{\partial p_i} \frac{\partial \mathcal{H}}{\partial q_i} \right) \quad (2.7.1)$$

Applying this to  $\bar{q}_j(q, p)$  we find

$$\dot{\bar{q}}_j = \sum_i \left( \frac{\partial \bar{q}_j}{\partial q_i} \frac{\partial \mathcal{H}}{\partial p_i} - \frac{\partial \bar{q}_j}{\partial p_i} \frac{\partial \mathcal{H}}{\partial q_i} \right) \quad (2.7.1)$$

If we view  $\mathcal{H}$  as a function of  $(\bar{q}, \bar{p})$  and use the chain rule, we get

$$\frac{\partial \mathcal{H}(q, p)}{\partial p_i} = \frac{\partial \mathcal{H}(\bar{q}, \bar{p})}{\partial p_i} = \sum_k \left( \frac{\partial \mathcal{H}}{\partial \bar{q}_k} \frac{\partial \bar{q}_k}{\partial p_i} + \frac{\partial \mathcal{H}}{\partial \bar{p}_k} \frac{\partial \bar{p}_k}{\partial p_i} \right) \quad (2.7.15)$$

and

$$\frac{\partial \mathcal{H}(q, p)}{\partial q_i} = \frac{\partial \mathcal{H}(\bar{q}, \bar{p})}{\partial q_i} = \sum_k \left( \frac{\partial \mathcal{H}}{\partial \bar{q}_k} \frac{\partial \bar{q}_k}{\partial q_i} + \frac{\partial \mathcal{H}}{\partial \bar{p}_k} \frac{\partial \bar{p}_k}{\partial q_i} \right) \quad (2.7.15)$$

Feeding all this into Eq. (2.7.14) we find, upon regrouping terms,

$$\dot{\bar{q}}_j = \sum_k \left( \frac{\partial \mathcal{H}}{\partial \bar{q}_k} \{ \bar{q}_j, \bar{q}_k \} + \frac{\partial \mathcal{H}}{\partial \bar{p}_k} \{ \bar{q}_j, \bar{p}_k \} \right) \quad (2.7.16)$$

It can similarly be established that

$$\dot{\bar{p}}_j = \sum_k \left( \frac{\partial \mathcal{H}}{\partial \bar{q}_k} \{ \bar{p}_j, \bar{q}_k \} + \frac{\partial \mathcal{H}}{\partial \bar{p}_k} \{ \bar{p}_j, \bar{p}_k \} \right) \quad (2.7.17)$$

If Eqs. (2.7.16) and (2.7.17) are to reduce to the canonical equations (2.7.10) for any  $\mathcal{H}(q, p)$ , we must have

$$\begin{aligned} \{ \bar{q}_j, \bar{q}_k \} &= 0 = \{ \bar{p}_j, \bar{p}_k \} \\ \{ \bar{q}_j, \bar{p}_k \} &= \delta_{jk} \end{aligned} \quad (2.7.18)$$

These then are the conditions to be satisfied by the new variables if they are to be canonical. Notice that these constraints make no reference to the specific functional form of  $\mathcal{H}$ : the equations defining canonical variables are purely kinematical and true for any  $\mathcal{H}(q, p)$ .

*Exercise 2.7.3.* Fill in the missing steps leading to Eq. (2.7.18) starting from Eq. (2.7.14).

*Exercise 2.7.4.* Verify that the change to a rotated frame

$$\bar{x} = x \cos \theta - y \sin \theta$$

$$\bar{y} = x \sin \theta + y \cos \theta$$

$$\bar{p}_x = p_x \cos \theta - p_y \sin \theta$$

$$\bar{p}_y = p_x \sin \theta + p_y \cos \theta$$

is a canonical transformation.

*Exercise 2.7.5.* Show that the polar variables  $\rho = (x^2 + y^2)^{1/2}$ ,  $\phi = \tan^{-1}(y/x)$ ,

$$p_\rho = \hat{e}_\rho \cdot \mathbf{p} = \frac{x p_x + y p_y}{(x^2 + y^2)^{1/2}}, \quad p_\phi = x p_y - y p_x (= l_z)$$

are canonical. ( $\hat{e}_\rho$  is the unit vector in the radial direction.)



*Exercise 2.7.6.\** Verify that the change from the variables  $\mathbf{r}_1, \mathbf{r}_2, \mathbf{p}_1, \mathbf{p}_2$  to  $\mathbf{r}_{\text{CM}}, \mathbf{p}_{\text{CM}}, \mathbf{r}$ , and  $\mathbf{p}$  is a canonical transformation. (See Exercise 2.5.4).

*Exercise 2.7.7.* Verify that

$$\bar{q} = \ln(q^{-1} \sin p)$$

$$\bar{p} = q \cot p$$

is a canonical transformation.

*Exercise 2.7.8.* We would like to derive here Eq. (2.7.9), which gives the transformation of the momenta under a coordinate transformation in configuration space:

$$q_i \rightarrow \bar{q}_i(q_1, \dots, q_n)$$

(1) Argue that if we invert the above equation to get  $q = q(\bar{q})$ , we can derive the following counterpart of Eq. (2.7.7):

$$\dot{q}_i = \sum_j \frac{\partial q_i}{\partial \bar{q}_j} \dot{\bar{q}}_j$$

(2) Show from the above that

$$\left( \frac{\partial \dot{q}_i}{\partial \dot{\bar{q}}_j} \right)_{\bar{q}} = \frac{\partial q_i}{\partial \bar{q}_j}$$

(3) Now calculate

$$\bar{p}_i = \left[ \frac{\partial \mathcal{L}(\bar{q}, \dot{\bar{q}})}{\partial \dot{\bar{q}}_i} \right]_{\bar{q}} = \left[ \frac{\partial \mathcal{L}(q, \dot{q})}{\partial \dot{q}_i} \right]_q$$

Use the chain rule and the fact that  $q = q(\bar{q})$  and not  $q(\bar{q}, \dot{\bar{q}})$  to derive Eq. (2.7.9).

(4) Verify, by calculating the PB in Eq. (2.7.18), that the point transformation is canonical.

If  $(q, p)$  and  $(\bar{q}, \bar{p})$  are both canonical, we must give them both the same status, for Hamilton's equations have the same appearance when expressed in terms of either set. Now, we have defined the PB of two variables  $\omega$  and  $\sigma$  in terms of  $(q, p)$  as

$$\{\omega, \sigma\} = \sum_i \left( \frac{\partial \omega}{\partial q_i} \frac{\partial \sigma}{\partial p_i} - \frac{\partial \omega}{\partial p_i} \frac{\partial \sigma}{\partial q_i} \right) \equiv \{\omega, \sigma\}_{q,p}$$

Should we not also define a PB,  $\{\omega, \sigma\}_{\bar{q}, \bar{p}}$  for every canonical pair  $(\bar{q}, \bar{p})$ ? Fortunately it turns out that *the PB are invariant under canonical transformations*:

$$\{\omega, \sigma\}_{q,p} = \{\omega, \sigma\}_{\bar{q}, \bar{p}} \quad (2.7.19)$$

(It is understood that  $\omega$  and  $\sigma$  are written as functions of  $\bar{q}$  and  $\bar{p}$  on the right-hand side.)

*Exercise 2.7.9.* Verify Eq. (2.7.19) by direct computation. Use the chain rule to go from  $q, p$  derivatives to  $\bar{q}, \bar{p}$  derivatives. Collect terms that represent PB of the latter.

Besides the proof by direct computation (as per Exercise 2.7.9 above) there is an alternate way to establish Eq. (2.7.19).

Consider first  $\sigma = \mathcal{H}$ . We know that since  $(q, p)$  obey canonical equations,

$$\dot{\omega} = \{\omega, \mathcal{H}\}_{q,p}$$

But then  $(\bar{q}, \bar{p})$  also obey canonical equations, so

$$\dot{\omega} = \{\omega, \mathcal{H}\}_{\bar{q},\bar{p}}$$

Now  $\omega$  is some physical quantity such as the kinetic energy or the component of angular momentum in some fixed direction, so its rate of change is independent of the phase space coordinates used, i.e.,  $\dot{\omega}$  is  $\dot{\omega}$ , whether  $\omega = \omega(q, p)$  or  $\omega(\bar{q}, \bar{p})$ . So

$$\{\omega, \mathcal{H}\}_{q,p} = \{\omega, \mathcal{H}\}_{\bar{q},\bar{p}} \quad (2.7.20)$$

Having proved the result for what seems to be the special case  $\sigma = \mathcal{H}$ , we now pull the following trick. Note that nowhere in the derivation did we have to assume that  $\mathcal{H}$  was any particular function of  $q$  and  $p$ . In fact, Hamiltonian dynamics, as a consistent mathematical scheme, places no restriction on  $\mathcal{H}$ . It is the physical requirement that the time evolution generated by  $\mathcal{H}$  coincide with what is *actually* observed, that restricts  $\mathcal{H}$  to be  $T+V$ . Thus  $\mathcal{H}$  could have been any function at all in the preceding argument and in the result Eq. (2.7.20) (which is just a relation among partial derivatives.) If we understand that  $\mathcal{H}$  is not  $T+V$  in *this argument* but an arbitrary function, call it  $\sigma$ , we get the desired result.

### Active Transformations

So far, we have viewed the transformation

$$\bar{q} = \bar{q}(q, p)$$

$$\bar{p} = \bar{p}(q, p)$$

as passive: both  $(q, p)$  and  $(\bar{q}, \bar{p})$  refer to the same point in phase space described in two different coordinate systems. Under the transformation  $(q, p) \rightarrow (\bar{q}, \bar{p})$ , the numerical values of all dynamical variables are unchanged (for we are talking about the same physical state), but their functional form is changed. For instance, under a change from Cartesian to spherical coordinates,  $\omega(x, y, z) = x^2 + y^2 + z^2 \rightarrow \omega(r, \theta, \phi) = r^2$ . As mentioned earlier, we use the same symbol for a given variable even if its functional dependence on the coordinates changes when we change coordinates.

Consider now a restricted class of transformations, called *regular transformations*, which preserve the range of the variables:  $(q, p)$  and  $(\bar{q}, \bar{p})$  have the same range. A change from one Cartesian coordinate to a translated or rotated one is

regular (each variable goes from  $-\infty$  to  $+\infty$  before and after), whereas a change to spherical coordinates (where some coordinates are nonnegative, some are bounded by  $2\pi$ , etc.) is not.

A regular transformation  $(q, p) \rightarrow (\bar{q}, \bar{p})$  permits an alternate interpretation: instead of viewing  $(\bar{q}, \bar{p})$  as the same phase space point in a new coordinate system, we may view it as a new point in the same coordinate system. This corresponds to an active transformation which changes the state of the system. Under this change, the numerical value of any dynamical variable  $\omega(q, p)$  will generally change:  $\omega(q, p) \neq \omega(\bar{q}, \bar{p})$ , though its functional dependence will not:  $\omega(\bar{q}, \bar{p})$  is the same function  $\omega(q, p)$  evaluated at the new point  $(q = \bar{q}, p = \bar{p})$ .

We say that  $\omega$  is *invariant* under the regular transformation  $(q, p) \rightarrow (\bar{q}, \bar{p})$  if

$$\omega(q, p) = \omega(\bar{q}, \bar{p}) \quad (2.7.21)$$

(This equation has content only if we are talking about the active transformations, for it is true for any  $\omega$  under a passive transformation.)

Whether we view the transformation  $(q, p) \rightarrow (\bar{q}, \bar{p})$  as active or passive, it is called *canonical* if  $(\bar{q}, \bar{p})$  obey Eq. (2.7.18). As we shall see, only regular *canonical* transformations are physically interesting.

## 2.8. Symmetries and Their Consequences

Let us begin our discussion by examining what the word “symmetry” means in daily usage. We say that a sphere is a very symmetric object because it looks the same when seen from many directions. Or, equivalently, a sphere looks the same before and after it is subjected to a rotation around *any* axis passing through its center. A cylinder has symmetry too, but not as much: the rotation must be performed around its axis. Generally then, the symmetry of an object implies its invariance under some transformations, which in our examples are rotations.

A symmetry can be discrete or continuous, as illustrated by the example of a hexagon and a circle. While the rotation angles that leave a hexagon unchanged form a discrete set, namely, multiples of  $60^\circ$ , the corresponding set for a circle is a continuum. We may characterize the continuous symmetry of the circle in another way. Consider the *identity transformation*, which does nothing, i.e., rotates by  $0^\circ$  in our example. This leaves both the circle and the hexagon invariant. Consider next an *infinitesimal transformation*, which is infinitesimally “close” to the identity; in our example this is a rotation by an infinitesimal angle  $\varepsilon$ . The infinitesimal rotation leaves the circle invariant but not the hexagon. The circle is thus characterized by its invariance under infinitesimal rotations. Given this property, its invariance under finite rotations follows, for any finite rotation may be viewed as a sequence of infinitesimal rotations (each of which leaves it invariant).

It is also possible to think of functions of some variables as being symmetric in the sense that if one changes the values of the variables in a certain way, the value of the function is invariant. Consider for example

$$f(x, y) = x^2 + y^2$$

If we make the following change

$$\begin{aligned}x &\rightarrow \bar{x} = x \cos \theta - y \sin \theta \\y &\rightarrow \bar{y} = x \sin \theta + y \cos \theta\end{aligned}\quad (2.8.1)$$

in the arguments, we find that  $f$  is invariant. We say that  $f$  is symmetric under the above transformation. In the terminology introduced earlier, the transformation in question is continuous: its infinitesimal version is

$$\begin{aligned}x &\rightarrow \bar{x} = x \cos \varepsilon - y \sin \varepsilon = x - y\varepsilon \\y &\rightarrow \bar{y} = x \sin \varepsilon + y \cos \varepsilon = x\varepsilon + y\end{aligned}\quad (to\ order\ \varepsilon)\quad (2.8.2)$$

Consider now the function  $\mathcal{H}(q, p)$ . There are two important dynamical consequences that follow from its invariance under *regular canonical* transformations.

I. If  $\mathcal{H}$  is invariant under the following *infinitesimal* transformation (which you may verify is canonical, Exercise 2.8.2),

$$\begin{aligned}q_i &\rightarrow \bar{q}_i = q_i + \varepsilon \frac{\partial g}{\partial p_i} \equiv q_i + \delta q_i \\p_i &\rightarrow \bar{p}_i = p_i - \varepsilon \frac{\partial g}{\partial q_i} \equiv p_i + \delta p_i\end{aligned}\quad (2.8.3)$$

where  $g(q, p)$  is any dynamical variable, then  $g$  is conserved, i.e., a constant of motion. One calls  $g$  the *generator of the transformation*.

II. If  $\mathcal{H}$  is invariant under the regular, canonical, but not necessarily infinitesimal, transformation  $(q, p) \rightarrow (\bar{q}, \bar{p})$ , and if  $(q(t), p(t))$  is a solution to the equations of motion, so is the transformed (translated, rotated, etc.) trajectory,  $(\bar{q}(t), \bar{p}(t))$ .

Let us now analyze these two consequences.

*Consequence I.* Let us first verify that  $g$  is indeed conserved if  $\mathcal{H}$  is invariant under the transformation it generates. Working to first order in  $\varepsilon$ , if we equate the change in  $\mathcal{H}$  under the change of its arguments to zero, we get

$$\delta \mathcal{H} = \sum_i \frac{\partial \mathcal{H}}{\partial q_i} \left( \varepsilon \frac{\partial g}{\partial p_i} \right) + \frac{\partial \mathcal{H}}{\partial p_i} \left( -\varepsilon \frac{\partial g}{\partial q_i} \right) = \varepsilon \{ \mathcal{H}, g \} = 0 \quad (2.8.4)$$

But according to Eq. (2.7.2),

$$\{g, \mathcal{H}\} = 0 \rightarrow g \text{ is conserved} \quad (2.8.5)$$

(More generally, the response of any variable  $\omega$  to the transformation is

$$\delta \omega = \varepsilon \{ \omega, g \} \quad (2.8.6)$$

Note that  $\delta p$  and  $\delta q$  in Eq. (2.8.3) may also be written as PBs.) Consider as an example, a particle in one dimension and the case  $g=p$ . From Eq. (2.8.3),

$$\begin{aligned}\delta x &= \varepsilon \frac{\partial p}{\partial p} = \varepsilon \\ \delta p &= -\varepsilon \frac{\partial p}{\partial x} = 0\end{aligned}\tag{2.8.7}$$

which we recognize to be an infinitesimal translation. Thus the linear momentum  $p$  is the generator of spatial translations and is conserved in a translationally invariant problem. The physics behind this result is clear. Since  $p$  is unchanged in a translation, so is  $T=p^2/2m$ . Consequently  $V(x+\varepsilon)=V(x)$ . But if the potential doesn't vary from point to point, there is no force and  $p$  is conserved.

Next consider an example from two dimensions with  $g=l_z=xp_y-yp_x$ . Here,

$$\begin{aligned}\delta x &= -y\varepsilon \left( = \varepsilon \frac{\partial l_z}{\partial p_x} \right) \\ \delta y &= x\varepsilon \left( = \varepsilon \frac{\partial l_z}{\partial p_y} \right) \\ \delta p_x &= -p_y\varepsilon \left( = -\varepsilon \frac{\partial l_z}{\partial x} \right) \\ \delta p_y &= p_x\varepsilon \left( = -\varepsilon \frac{\partial l_z}{\partial y} \right)\end{aligned}\tag{2.8.8}$$

which we recognize to be an infinitesimal rotation around the  $z$  axis, [Eq. (2.8.2)]. Thus the angular momentum around the  $z$  axis is the generator of rotations around that axis, and is conserved if  $\mathcal{H}$  is invariant under rotations of the state around that axis. The relation between the symmetry and the conservation law may be understood in the following familiar terms. Under the rotation of the coordinates and the momenta,  $|\mathbf{p}|$  doesn't change and so neither does  $T=|\mathbf{p}|^2/2m$ . Consequently,  $V$  is a constant as we go along any circle centered at the origin. This in turn means that there is no force in the tangential direction and so no torque around the  $z$  axis. The conservation of  $l_z$  then follows.

*Exercise 2.8.1.* Show that  $p=p_1+p_2$ , the total momentum, is the generator of infinitesimal translations for a two-particle system.

*Exercise 2.8.2.\** Verify that the infinitesimal transformation generated by any dynamical variable  $g$  is a canonical transformation. (Hint: Work, as usual, to first order in  $\varepsilon$ .)

*Exercise 2.8.3.* Consider

$$\mathcal{H} = \frac{p_x^2 + p_y^2}{2m} + \frac{1}{2} m \omega^2 (x^2 + y^2)$$

whose invariance under the rotation of the coordinates *and* momenta leads to the conservation of  $l_z$ . But  $\mathcal{H}$  is also invariant under the rotation of *just the coordinates*. Verify that this is a *noncanonical* transformation. Convince yourself that in this case it is not possible to write  $\delta\mathcal{H}$  as  $\varepsilon\{\mathcal{H}, g\}$  for any  $g$ , i.e., that no conservation law follows.

*Exercise 2.8.4.\** Consider  $\mathcal{H} = \frac{1}{2}p^2 + \frac{1}{2}x^2$ , which is invariant under infinitesimal rotations in *phase space* (the  $x$ - $p$  plane). Find the generator of this transformation (after verifying that it is canonical). (You could have guessed the answer based on Exercise 2.5.2.).

The preceding analysis yields, as a by-product, a way to generate infinitesimal canonical transformations. We take any function  $g(q, p)$  and obtain the transformation given by Eq. (2.8.6). (Recall that although we defined a canonical transformation earlier, until now we had no means of generating one.) Given an infinitesimal canonical transformation, we can get a finite one by “integrating” it. The following examples should convince you that this is possible. Consider the transformation generated by  $g = \mathcal{H}$ . We have

$$\begin{aligned}\delta q_i &= \varepsilon\{q_i, \mathcal{H}\} \\ \delta p_i &= \varepsilon\{p_i, \mathcal{H}\}\end{aligned}\tag{2.8.9}$$

But we know from the equations of motion that  $\dot{q}_i = \{q_i, \mathcal{H}\}$  etc. So

$$\begin{aligned}\delta q_i &= \varepsilon\dot{q}_i \\ \delta p_i &= \varepsilon\dot{p}_i\end{aligned}\tag{2.8.10}$$

Thus the new point in phase space  $(\bar{q}, \bar{p}) = (q + \delta q, p + \delta p)$  obtained by this canonical transformation of  $(q, p)$  is just the point to which  $(q, p)$  would move in an infinitesimal time interval  $\varepsilon$ . In other words, the motion of points in phase space under the time evolution generated by  $\mathcal{H}$  is an active canonical transformation. Now, you know that by integrating the equations of motion, we can find  $(\bar{q}, \bar{p})$  at any future time, i.e., get the finite canonical transformation. Consider now a general case of  $g \neq \mathcal{H}$ . We still have

$$\begin{aligned}\delta q_i &= \varepsilon\{q_i, g\} \\ \delta p_i &= \varepsilon\{p_i, g\}\end{aligned}\tag{2.8.11}$$

Mathematically, these equations are identical to Eq. (2.8.9), with  $g$  playing the role of the Hamiltonian. Clearly there should be no problem integrating these equations for the evolution of the phase space points under the “fake” Hamiltonian  $g$ , and fake “time”  $\varepsilon$ . Let us consider for instance the case  $g = l_z$  which has units erg sec and the corresponding fake time  $\varepsilon = \delta\theta$ , an angle. The transformation of the coordinates is

$$\begin{aligned}\delta x &= \varepsilon\{x, l_z\} = -\varepsilon y \equiv (-\delta\theta)y \\ \delta y &= (\delta\theta)x\end{aligned}\tag{2.8.12}$$

The fake equations of motion are

$$\frac{dx}{d\theta} = -y, \quad \frac{dy}{d\theta} = x \quad (2.8.13)$$

Differentiating first with respect to  $\theta$ , and using the second, we get

$$\frac{d^2x}{d\theta^2} + x = 0$$

and likewise,

$$\frac{d^2y}{d\theta^2} + y = 0$$

So

$$x = A \cos \theta + B \sin \theta$$

$$y = C \sin \theta + D \cos \theta$$

We find the constants from the “initial” ( $\theta=0$ ) coordinates and “velocities”:  $A = x_0$ ,  $D = y_0$ ,  $B = (\partial x / \partial \theta)_0 = -y_0$ ,  $C = (\partial y / \partial \theta)_0 = x_0$ . Reverting to the standard notation in which  $(x, y)$ , rather than  $(x_0, y_0)$ , labels the initial point and  $(\bar{x}, \bar{y})$ , rather than  $(x, y)$ , denotes the transformed one, we may write the finite canonical transformation (a finite rotation) as

$$\begin{aligned} \bar{x} &= x \cos \theta - y \sin \theta \\ \bar{y} &= x \sin \theta + y \cos \theta \end{aligned} \quad (2.8.14)$$

Similar equations may be derived for  $\bar{p}_x$  and  $\bar{p}_y$  in terms of  $p_x$  and  $p_y$ .

Although a wide class of canonical transformations is now open to us, there are many that aren't. For instance,  $(q, p) \rightarrow (-q, -p)$  is a discrete canonical transformation that has no infinitesimal version. There are also the transformations that are not regular, such as the change from Cartesian to spherical coordinates, which have neither infinitesimal forms, nor an active interpretation. We do not consider ways of generating these.†

*Consequence II.* Let us understand the content of this result through an example before turning to the proof. Consider a two-particle system whose Hamiltonian is invariant under the translation of the entire system, i.e., both particles. Let an observer  $S_A$  prepare, at  $t=0$ , a state  $(x_1^0, x_2^0; p_1^0, p_2^0)$  which evolves as  $(x_1(t), x_2(t); p_1(t), p_2(t))$  for some time and ends up in the state  $(x_1^T, x_2^T; p_1^T, p_2^T)$  at time  $T$ . Let

† For an excellent and lucid treatment of this question and many other topics in advanced classical mechanics, see H. Goldstein, *Classical Mechanics*, Addison-Wesley, Reading, Massachusetts (1950); E. C. G. Sudharshan and N. Mukunda, *Classical Dynamics: A Modern Perspective*, Wiley, New York (1974).

us call the final state the outcome of the experiment conducted by  $S_A$ . We are told that as a result of the translational invariance of  $\mathcal{H}$ , any other trajectory that is related to this by an arbitrary translation  $a$  is also a solution to the equations of motion. In this case, the initial state, for example, is  $(x_1^0 + a, x_2^0 + a; p_1^0, p_2^0)$ . *The final state and all intermediate states are likewise displaced by the same amount.* To an observer  $S_B$ , displaced relative to  $S_A$  by an amount  $a$ , the evolution of the second system will appear to be identical to what  $S_A$  saw in the first. Assuming for the sake of this argument that  $S_B$  had in fact prepared the second system, we may say that a given experiment and its translated version will give the same result (as seen by the observers who conducted them) if  $\mathcal{H}$  is translationally invariant.

The physical idea is the following. For the usual reasons, translational invariance of  $\mathcal{H}$  implies the invariance of  $V(x_1, x_2)$ . This in turn means that  $V(x_1, x_2) = V(x_1 - x_2)$ . Thus each particle cares only about where the other is relative to it, and not about where the system as a whole is in space. Consequently the outcome of the experiment is not affected by an overall translation.

Consequence II is just a generalization of this result to other canonical transformations that leave  $\mathcal{H}$  invariant. For instance, if  $\mathcal{H}$  is rotationally invariant, a given experiment and its rotated version will give the same result (according to the observers who conducted them).

Let us now turn to the proof of the general result.

*Proof.* Imagine a trajectory  $(q(t), p(t))$  in phase space that satisfies the equations of motion. Let us associate with it an image trajectory,  $(\bar{q}(t), \bar{p}(t))$ , which is obtained by transforming each point  $(q, p)$  to the image point  $(\bar{q}, \bar{p})$  by means of a regular canonical transformation. We ask if the image point moves according to Hamilton's equation of motion, i.e., if

$$\dot{\bar{q}}_j = \frac{\partial \mathcal{H}(\bar{q}, \bar{p})}{\partial \bar{p}_j}, \quad \dot{\bar{p}}_j = -\frac{\partial \mathcal{H}(\bar{q}, \bar{p})}{\partial \bar{q}_j} \quad (2.8.15)$$

if  $\mathcal{H}$  is invariant under the transformation  $(q, p) \rightarrow (\bar{q}, \bar{p})$ . Now  $\bar{q}_j(q, p)$ , like any dynamical variable  $\omega(q, p)$ , obeys

$$\dot{\bar{q}}_j = \{\bar{q}_j, \mathcal{H}(q, p)\}_{q,p} \quad (2.8.16)$$

If  $(q, p) \rightarrow (\bar{q}, \bar{p})$  were a *passive* canonical transformation, we could write, since the PB are invariant under such a transformation,

$$\dot{\bar{q}}_j = \{\bar{q}_j, \mathcal{H}(q, p)\}_{q,p} = \{\bar{q}_j, \mathcal{H}(\bar{q}, \bar{p})\}_{\bar{q},\bar{p}} = \frac{\partial \mathcal{H}(\bar{q}, \bar{p})}{\partial \bar{p}_j}$$

But it is an *active* transformation. However, *because of the symmetry of  $\mathcal{H}$* , i.e.,  $\mathcal{H}(q, p) = \mathcal{H}(\bar{q}, \bar{p})$ , we can go through the very same steps that led to Eq. (2.7.16) from Eq. (2.7.14) and prove the result. If you do not believe this, you may verify it



by explicit computation using  $\mathcal{H}(q, p) = \mathcal{H}(\bar{q}, \bar{p})$ . A similar argument shows that

$$\dot{\bar{p}}_j = - \frac{\partial \mathcal{H}(\bar{q}, \bar{p})}{\partial \bar{q}_j} \quad (2.8.17)$$

So the image point moves according to Hamilton's equations. Q.E.D.

*Exercise 2.8.5.* Why is it that a *noncanonical* transformation that leaves  $\mathcal{H}$  invariant does not map a solution into another? Or, in view of the discussions on consequence II, why is it that an experiment and its transformed version do not give the same result when the transformation that leaves  $\mathcal{H}$  invariant is not canonical? It is best to consider an example. Consider the potential given in Exercise 2.8.3. Suppose I release a particle at  $(x=a, y=0)$  with  $(p_x=b, p_y=0)$  and you release one in the transformed state in which  $(x=0, y=a)$  and  $(p_x=b, p_y=0)$ , i.e., you rotate the coordinates but not the momenta. This is a noncanonical transformation that leaves  $\mathcal{H}$  invariant. Convince yourself that at later times the states of the two particles are not related by the same transformation. Try to understand what goes wrong in the general case.

As you go on and learn quantum mechanics, you will see that the symmetries of the Hamiltonian have similar consequences for the dynamics of the system.

### A Useful Relation Between $S$ and $E$

We now prove a result that will be invoked in Chapter 16:

$$\frac{\partial S_{\text{cl}}(x_f, t_f; x_i, t_i)}{\partial t_f} = -\mathcal{H}(t_f)$$

where  $S_{\text{cl}}(x_f, t_f; x_i, t_i)$  is the action of the classical path from  $x_i, t_i$  to  $x_f, t_f$  and  $\mathcal{H}$  is the Hamiltonian at the upper end point. Since we shall be working with problems where energy is conserved we may write

$$\frac{\partial S_{\text{cl}}(x_f, t_f; x_i, t_i)}{\partial t_f} = -E \quad (2.8.18)$$

where  $E$  is the conserved energy, constant on the whole trajectory.

At first sight you may think that since

$$S_{\text{cl}} = \int_{t_i}^{t_f} \mathcal{L} dt$$

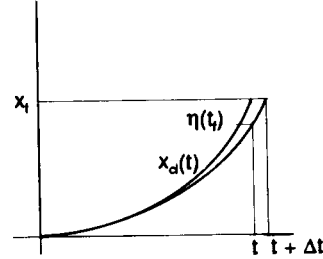

**Figure 2.5.** The upper trajectory takes time  $t$  while the lower takes  $t + \Delta t$ .

the right side must equal  $\mathcal{L}$  and not  $-E$ . The explanation requires Fig. 2.5 wherein we have set  $x_i = t_i = 0$  for convenience.

The derivative we are computing is governed by the change in action of the *classical path* due to a change in travel by  $\Delta t$  holding the end points  $x_i$  and  $x_f$  fixed. From the figure it is clear that now the particle takes a different classical trajectory

$$x(t) = x_{cl}(t) + \eta(t) \quad \text{with} \quad \eta(0) = 0.$$

so that the total change in action comes from the difference in paths between  $t = 0$  and  $t = t_f$  as well as the entire action due to the extra travel between  $t_f$  and  $t_f + \Delta t_f$ . Only the latter is given  $\mathcal{L}\Delta t$ . The correct answer is then

$$\begin{aligned} \delta S_{cl} &= \int_0^{t_f} \left[ \frac{\partial \mathcal{L}}{\partial x} \eta(t) + \frac{\partial \mathcal{L}}{\partial \dot{x}} \dot{\eta}(t) \right] dt + \mathcal{L}(t_f) \Delta t \\ &= \int_0^{t_f} \left( -\frac{d}{dt} \frac{\partial \mathcal{L}}{\partial \dot{x}} + \frac{\partial \mathcal{L}}{\partial x} \right)_{x_{cl}} \eta(t) dt + \int_0^{t_f} \frac{d}{dt} \left[ \frac{\partial \mathcal{L}}{\partial \dot{x}} \eta(t) \right] dt + \mathcal{L}(t_f) \Delta t \\ &= 0 + \frac{\partial \mathcal{L}}{\partial \dot{x}} \eta(t) \Big|_{t_f} + \mathcal{L}(t_f) \Delta t. \end{aligned}$$

It is clear from the figure that  $\eta(t_f) = -\dot{x}(t_f) \Delta t$  so that

$$\delta S = \left[ -\frac{\partial \mathcal{L}}{\partial \dot{x}} \dot{x} + \mathcal{L} \right]_{t_f} \Delta t = -\mathcal{H}(t_f) \Delta t$$

from which the result follows.

**Exercise 2.8.6.** Show that  $\partial S_{cl} / \partial x_f = p(t_f)$ .

**Exercise 2.8.7.** Consider the harmonic oscillator, for which the general solution is

$$x(t) = A \cos \omega t + B \sin \omega t.$$

Express the energy in terms of  $A$  and  $B$  and note that it does not depend on time. Now choose  $A$  and  $B$  such that  $x(0) = x_1$  and  $x(T) = x_2$ . Write down the energy in terms of  $x_1$ ,  $x_2$ , and  $T$ . Show that the action for the trajectory connecting  $x_1$  and  $x_2$  is

$$S_{\text{cl}}(x_1, x_2, T) = \frac{m\omega}{2 \sin \omega T} [(x_1^2 + x_2^2) \cos \omega T - 2x_1 x_2].$$

Verify that  $\partial S_{\text{cl}} / \partial T = -E$ .

# I

## All Is Not Well with Classical Mechanics

It was mentioned in the Prelude that as we keep expanding our domain of observations we must constantly check to see if the existing laws of physics continue to explain the new phenomena, and that, if they do not, we must try to find new laws that do. In this chapter you will get acquainted with experiments that betray the inadequacy of the classical scheme. The experiments to be described were never performed exactly as described here, but they contain the essential features of the actual experiments that were performed (in the first quarter of this century) with none of their inessential complications.

### 3.1. Particles and Waves in Classical Physics

There exist in classical physics two distinct entities: particles and waves. We have studied the particles in some detail in the last chapter and may summarize their essential features as follows. Particles are localized bundles of energy and momentum. They are described at any instant by the state parameters  $q$  and  $\dot{q}$  (or  $q$  and  $p$ ). These parameters evolve in time according to some equations of motion. Given the initial values  $q(t_i)$  and  $\dot{q}(t_i)$  at time  $t_i$ , the trajectory  $q(t)$  may be deduced for all future times from the equations of motion. A wave, in contrast, is a disturbance spread over space. It is described by a wave function  $\psi(\mathbf{r}, t)$  which characterizes the disturbance at the point  $\mathbf{r}$  at time  $t$ .

In the case of sound waves,  $\psi$  is the excess air pressure above the normal, while in the case of electromagnetic waves,  $\psi$  can be any component of the electric field vector  $\mathbf{E}$ . The analogs of  $q$  and  $\dot{q}$  for a wave are  $\psi$  and  $\dot{\psi}$  at each point  $\mathbf{r}$ , assuming  $\psi$  obeys a second-order wave equation in time, such as

$$\nabla^2 \psi = \frac{1}{c^2} \frac{\partial^2 \psi}{\partial t^2}$$

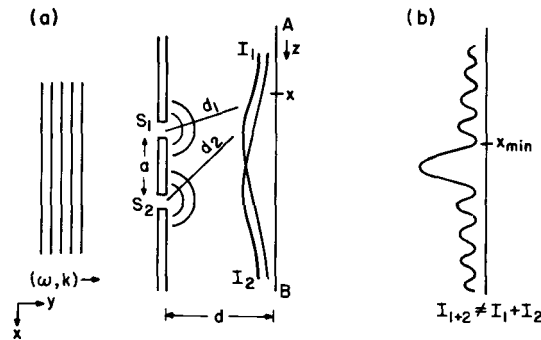

**Figure 3.1.** (a) When a wave  $\psi = e^{i(ky - \omega t)}$  is incident on the screen with *either* slit  $S_1$  or  $S_2$  open, the intensity patterns  $I_1$  and  $I_2$ , respectively, are measured by the row of detectors on  $AB$ . (b) With both slits open, the pattern  $I_{1+2}$  is observed. Note that  $I_{1+2} \neq I_1 + I_2$ . This is called interference.

which describes waves propagating at the speed of light,  $c$ . Given  $\psi(\mathbf{r}, 0)$  and  $\dot{\psi}(\mathbf{r}, 0)$  one can get the wave function  $\psi(\mathbf{r}, t)$  for all future times by solving the wave equation.

Of special interest to us are waves that are periodic in space and time, called *plane waves*. In one dimension, the plane wave may be written as

$$\psi(x, t) = A \exp \left[ i \left( \frac{2\pi}{\lambda} x - \frac{2\pi}{T} t \right) \right] \equiv A \exp[i\phi] \quad (3.1.1)$$

At some given time  $t$ , the wave is periodic in space with a period  $\lambda$ , called its *wavelength*, and likewise at a given point  $x$ , it is periodic in time, repeating itself every  $T$  seconds,  $T$  being called the *time period*. We will often use, instead of  $\lambda$  and  $T$ , the related quantities  $k = 2\pi/\lambda$  called the *wave number* and  $\omega = 2\pi/T$  called the (*angular*) *frequency*. In terms of the phase  $\phi$  in Eq. (3.1.1),  $k$  measures the phase change per unit length at any fixed time  $t$ , while  $\omega$  measures the phase change per unit time at any fixed point  $x$ . This wave travels at a speed  $v = \omega/k$ . To check this claim, note that if we start out at a point where  $\phi = 0$  and move along  $x$  at a rate  $x = (\omega/k)t$ ,  $\phi$  remains zero. The overall scale  $A$  up front is called the *amplitude*. For any wave, the intensity is defined to be  $I = |\psi|^2$ . For a plane wave this is a constant equal to  $|A|^2$ . If  $\psi$  describes an electromagnetic wave, the intensity is a measure of the energy and momentum carried by the wave. [Since the electromagnetic field is real, only the real part of  $\psi$  describes it. However, time averages of the energy and momentum flow are still proportional to the intensity (as defined above) in the case of plane waves.]

Plane waves in three dimension are written as

$$\psi(\mathbf{r}, t) = A e^{i(\mathbf{k} \cdot \mathbf{r} - \omega t)}, \quad \omega = |\mathbf{k}|v \quad (3.1.2)$$

where each component  $k_i$  gives the phase changes per unit length along the  $i$ th axis. One calls  $\mathbf{k}$  the *wave vector*.<sup>‡</sup>

### 3.2. An Experiment with Waves and Particles (Classical)

Waves exhibit a phenomenon called *interference*, which is peculiar to them and is not exhibited by particles described by classical mechanics. This phenomenon is illustrated by the following experiment (Fig. 3.1a). Let a wave  $\psi = A e^{i(ky - \omega t)}$  be

<sup>‡</sup> Unfortunately we also use  $\mathbf{k}$  to denote the unit vector along the  $z$  axis. It should be clear from the context what it stands for.

**Figure 3.2.** (a) Intensity pattern when  $S_1$  or  $S_2$  is open, due to a beam of incident particles. (b) The pattern with both slits open according to classical mechanics ( $I_{1+2} = I_1 + I_2$ ).

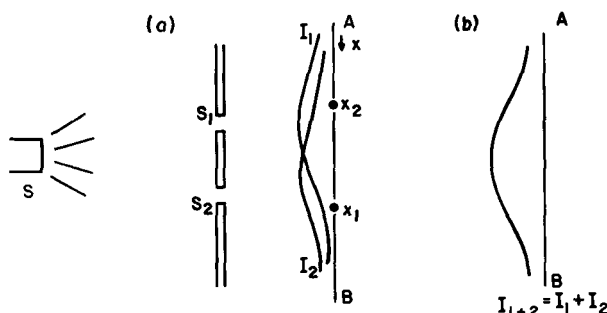

incident normally on a screen with slits  $S_1$  and  $S_2$ , which are a distance  $a$  apart. At a distance  $d$  parallel to it is a row of detectors that measures the intensity as a function of the position  $x$  measured along  $AB$ .

If we first keep only  $S_1$  open, the incident wave will come out of  $S_1$  and propagate radially outward. One may think of  $S_1$  as the virtual source of this wave  $\psi_1$ , which has the same frequency and wavelength as the incident wave. The intensity pattern  $I_1 = |\psi_1|^2$  is registered by the detectors. Similarly if  $S_2$  is open instead of  $S_1$ , the wave  $\psi_2$  produces the pattern  $I_2 = |\psi_2|^2$ . In both cases the arrival of energy at the detectors is a smooth function of  $x$  and  $t$ .

Now if both  $S_1$  and  $S_2$  are opened, both waves  $\psi_1$  and  $\psi_2$  are present and produce an intensity pattern  $I_{1+2} = |\psi_1 + \psi_2|^2$ .

The interesting thing is that  $I_{1+2} \neq I_1 + I_2$ , but rather the interference pattern shown in Fig. 3.1b. The ups and downs are due to the fact that the waves  $\psi_1$  and  $\psi_2$  have to travel different distances  $d_1$  and  $d_2$  to arrive at some given  $x$  (see Fig. 3.1a) and thus are not always in step. In particular, the maxima correspond to the case  $d_2 - d_1 = n\lambda$  ( $n$  is an integer), when the waves arrive exactly in step, and the minima correspond to the case  $d_2 - d_1 = (2n+1)\lambda/2$ , when the waves are exactly out of step. In terms of the phases  $\phi_1$  and  $\phi_2$ ,  $\phi_2(x) - \phi_1(x) = 2n\pi$  at a maximum and  $\phi_2(x) - \phi_1(x) = (2n+1)\pi$  at a minimum. One can easily show that the spacing  $\Delta x$  between two adjacent maxima is  $\Delta x = \lambda d/a$ .

The feature to take special note of is that if  $x_{\min}$  is an interference minimum, there is more energy flowing into  $x_{\min}$  with just one slit open than with both. In other words, the opening of an extra slit can actually reduce the energy flow into  $x_{\min}$ .

Consider next the experiment with particles (Fig. 3.2a). The source of the incident plane waves is replaced by a source of particles that shoots them toward the screen with varying directions but fixed energy. Let the line  $AB$  be filled with an array of particle detectors. Let us define the intensity  $I(x)$  to be the number of particles arriving per second at any given  $x$ . The patterns with  $S_1$  or  $S_2$  open are shown in (Fig. 3.2a). These look very much like the corresponding patterns for the wave. The only difference will be that the particles arrive not continuously, but in a staccato fashion, each particle triggering a counter at some single point  $x$  at the time of arrival. Although this fact may be obscured if the beam is dense, it can be easily detected as the incident flux is reduced.

What if both  $S_1$  and  $S_2$  are opened? Classical mechanics has an unambiguous prediction:  $I_{1+2} = I_1 + I_2$ . The reasoning is as follows: each particle travels along a definite trajectory that passes via  $S_1$  or  $S_2$  to the destination  $x$ . To a particle headed

for  $S_1$ , it is immaterial whether  $S_2$  is open or closed. Being localized in space it has no way of even knowing if  $S_2$  is open or closed, and thus cannot respond to it in any way. Thus the number coming via  $S_1$  to  $x$  is independent of whether  $S_2$  is open or not and vice versa. It follows that  $I_{1+2} = I_1 + I_2$  (Fig. 3.2b).

The following objection may be raised: although particles heading for  $S_1$  are not aware that  $S_2$  is open, they certainly can be deflected by those coming out of  $S_2$ , if, for instance, the former are heading for  $x_1$  and the latter for  $x_2$  (see Fig. 3.1a).

This objection can be silenced by sending in one particle at a time. A given particle will of course not produce a pattern like  $I_1$  or  $I_2$  by itself, it will go to some point  $x$ . If, however, we make a histogram, the envelope of this histogram, after many counts, will define the smooth functions  $I_1$ ,  $I_2$ , and  $I_{1+2}$ . Now the conclusion  $I_{1+2} = I_1 + I_2$  is inevitable.

This is what classical physics predicts particles and waves will do in the double-slit experiment.

### 3.3. The Double-Slit Experiment with Light

Consider now what happens when we perform the following experiment to check the classical physics notion that light is an electromagnetic wave phenomenon.

We set up the double slit as in Fig. 3.1a, with a row of light-sensitive meters along  $AB$  and send a beam  $\psi = A e^{i(ky - \omega t)}$  in a direction perpendicular to the screen. (Strictly speaking, the electromagnetic wave must be characterized by giving the orientation of the  $\mathbf{E}$  and  $\mathbf{B}$  vectors in addition to  $\omega$  and  $k$ . However, for a plane wave,  $\mathbf{B}$  is uniquely fixed by  $\mathbf{E}$ . If we further assume  $\mathbf{E}$  is polarized perpendicular to the page, this polarization is unaffected by the double slit. We can therefore suppress the explicit reference to this constant vector and represent the field as a scalar function  $\psi$ .) We find that with the slits open one at a time we get patterns  $I_1$  and  $I_2$ , and with both slits open we get the interference pattern  $I_{1+2}$  as in Figs. 3.1a and 3.1b. (The interference pattern is of course what convinced classical physicists that light was a wave phenomenon.) The energy arrives at the detectors smoothly and continuously as befitting a wave.

Say we repeat the experiment with a change that is expected (in classical physics) to produce no qualitative effects. We start with  $S_1$  open and cut down the intensity. A very strange thing happens. We find that the energy is not arriving continuously, but in sudden bursts, a burst here, a burst there, etc. We now cut down the intensity further so that only one detector gets activated at a given time and there is enough of a gap, say a millisecond, between counts. As each burst occurs at some  $x$ , we record it and plot a histogram. With enough data, the envelope of the histogram becomes, of course, the pattern  $I_1$ . We have made an important discovery: light energy is not continuous—it comes in bundles. This discrete nature is obscured in intense beams, for the bundles come in so fast and all over the line  $AB$ , that the energy flow seems continuous in space and time.

We pursue our study of these bundles, called photons, in some detail and find the following properties:

1. Each bundle carries the same energy  $E$ .
2. Each bundle carries the same momentum  $p$ .

3.  $E=pc$ . From the famous equation  $E^2=p^2c^2+m^2c^4$ , we deduce that these bundles are particles of zero mass.
4. If we vary the frequency of the light source we discover that

$$E = \hbar\omega \quad (3.3.1)$$

$$p = \hbar k \quad (3.3.2)$$

where  $\hbar = h/2\pi$  is a constant. The constant  $h$  is called *Planck's constant*, and has the dimensions of erg sec, which is the same as that of action and angular momentum. Its value is

$$\frac{h}{2\pi} = \hbar \simeq 10^{-27} \text{ erg sec} \quad (3.3.3)$$

For those interested in history, the actual experiment that revealed the granular nature of light is called the *photoelectric effect*. The correct explanation of this experiment, in terms of photons, was given by Einstein in 1905.

That light is made of particles will, of course, surprise classical physicists but will not imply the end of classical physics, for physicists are used to the idea that phenomena that seem continuous at first sight may in reality be discrete. They will cheerfully plunge into the study of the dynamics of the photons, trying to find the equations of motion for its trajectory and so on. What really undermines classical physics is the fact that if we now open both slits, still keeping the intensity so low that only one photon is in the experimental region at a given time, and watch the histogram take shape, we won't find that  $I_{1+2}$  equals  $I_1 + I_2$  as would be expected of particles, but is instead an interference pattern characteristic of wave number  $k$ . This result completely rules out the possibility that photons move in well-defined trajectories like the particles of classical mechanics—for if this were true, a photon going in via  $S_1$  should be insensitive to whether  $S_2$  is open or not (and vice versa), and the result  $I_{1+2} = I_1 + I_2$  is inescapable! To say this another way, consider a point  $x_{\min}$  which is an interference minimum. More photons arrive here with either  $S_1$  or  $S_2$  open than with both open. If photons followed definite trajectories, it is incomprehensible how opening an extra pathway can *reduce* the number coming to  $x_{\min}$ . Since we are doing the experiment with one photon at a time, one cannot even raise the improbable hypothesis that photons coming out of  $S_1$  collide with those coming out of  $S_2$  to modify (miraculously) the smooth pattern  $I_1 + I_2$  into the wiggly interference pattern.

From these facts Born drew the following conclusion: with *each* photon is associated a wave  $\psi$ , called the *probability amplitude* or simply *amplitude*, whose modulus squared  $|\psi(x)|^2$  gives the probability of finding the particle at  $x$ . [Strictly speaking, we must not refer to  $|\psi(x)|^2$  as the probability for a given  $x$ , but rather as the probability density at  $x$  since  $x$  is a continuous variable. These subtleties can, however, wait.] The entire experiment may be understood in terms of this hypothesis as follows. Every incoming photon of energy  $E$  and momentum  $p$  has a wave function  $\psi$  associated with it, which is a plane wave with  $\omega = E/\hbar$  and  $k = p/\hbar$ . This wave interferes with itself and forms the oscillating pattern  $|\psi(x)|^2$  along  $AB$ , which gives



the probability that the given photon will arrive at  $x$ . A given photon of course arrives at some definite  $x$  and does not reveal the probability distribution. If, however, we wait till several photons, all described by the same  $\psi$ , have arrived, the number at any  $x$  will become proportional to the probability function  $|\psi(x)|^2$ . Likewise, if an intense (macroscopic) monochromatic beam is incident, many photons, all described by the same wave and hence the same probability distribution, arrive at the same time and all along the line  $AB$ . The intensity distribution then assumes the shape of the probability distribution right away and the energy flow seems continuous and in agreement with the predictions of classical electromagnetic theory.

The main point to note, besides the probability interpretation, is that a wave is associated not with a beam of photons, but with *each* photon. If the beam is monochromatic, every photon is given by the same  $\psi$  and the same probability distribution. A large ensemble of such photons will reproduce the phenomena expected of a classical electromagnetic wave  $\psi$  and the probabilistic aspect will be hidden.

### 3.4. Matter Waves (de Broglie Waves)

That light, which one thought was a pure wave phenomenon, should consist of photons, prompted de Broglie to conjecture that entities like the electron, generally believed to be particles, should exhibit wavelike behavior. More specifically, he conjectured, in analogy with photons, that particles of momentum  $p$  will produce an interference pattern corresponding to a wave number  $k = p/\hbar$  in the double-slit experiment. This prediction was verified for electrons by Davisson and Germer, shortly thereafter. It is now widely accepted that all particles are described by probability amplitudes  $\psi(x)$ , and that the assumption that they move in definite trajectories is ruled out by experiment.

But what about common sense, which says that billiard balls and baseballs travel along definite trajectories? How did classical mechanics survive for three centuries? The answer is that the wave nature of matter is not apparent for macroscopic phenomena since  $\hbar$  is so small. The precise meaning of this explanation will become clear only after we fully master quantum mechanics. Nonetheless, the following example should be instructive. Suppose we do the double-slit experiment with pellets of mass 1 g, moving at 1 cm/sec. The wavelength associated with these particles is

$$\lambda = \frac{2\pi}{k} = \frac{h}{p} \simeq 10^{-26} \text{ cm}$$

which is  $10^{-13}$  times smaller than the radius of the proton! For any reasonable values of the parameters  $a$  and  $d$  (see Fig. 3.1b), the interference pattern would be so dense in  $x$  that our instruments will only measure the smooth average, which will obey  $I_{1+2} = I_1 + I_2$  as predicted classically.

### 3.5. Conclusions

The main objective of this chapter was to expose the inadequacy of classical physics in explaining certain phenomena and, incidentally, to get a glimpse of what

the new (quantum) physics ought to look like. We found that entities such as the electron are particles in the classical sense in that when detected they seem to carry all their energy, momentum, charge, etc. in localized form; and at the same time they are not particlelike in that assuming they move along definite trajectories leads to conflict with experiment. It appears that each particle has associated with it a wave function  $\psi(x, t)$ , such that  $|\psi(x, t)|^2$  gives the probability of finding it at a point  $x$  at time  $t$ . This is called *wave-particle duality*.

The dynamics of the particle is then the dynamics of this function  $\psi(x, t)$  or, if we think of functions as vectors in an infinite-dimensional space, of the ket  $|\psi(t)\rangle$ . In the next chapter the postulates of quantum theory will define the dynamics in terms of  $|\psi(t)\rangle$ . The postulates, which specify what sort of information is contained in  $|\psi(t)\rangle$  and how  $|\psi(t)\rangle$  evolves with time, summarize the results of the double-slit experiment and *many others not mentioned here*. The double-slit experiment was described here to expose the inadequacy of classical physics and not to summarize the entire body of experimental results from which all the postulates could be inferred. Fortunately, the double-slit experiment contains most of the central features of the theory, so that when the postulates are encountered in the next chapter, they will appear highly plausible.

## The Postulates—a General Discussion

Having acquired the necessary mathematical training and physical motivation, you are now ready to get acquainted with the postulates of quantum mechanics. In this chapter the postulates will be stated and discussed in broad terms to bring out the essential features of quantum theory. The subsequent chapters will simply be applications of these postulates to the solution of a variety of physically interesting problems. Despite your preparation you may still find the postulates somewhat abstract and mystifying on this first encounter. These feelings will, however, disappear after you have worked with the subject for some time.

### 4.1. The Postulates<sup>‡</sup>

The following are the postulates of nonrelativistic quantum mechanics. We consider first a system with one degree of freedom, namely, a single particle in one space dimension. The straightforward generalization to more particles and higher dimensions will be discussed towards the end of the chapter. In what follows, the quantum postulates are accompanied by their classical counterparts (in the Hamiltonian formalism) to provide some perspective.

Classical Mechanics	Quantum Mechanics
I. The state of a particle at any given time is specified by the two variables $x(t)$ and $p(t)$ , i.e., as a point in a two-dimensional phase space.	I. The state of the particle is represented by a vector $ \psi(t)\rangle$ in a Hilbert space.
II. Every dynamical variable $\omega$ is a function of $x$ and $p$ : $\omega = \omega(x, p)$ .	II. The independent variables $x$ and $p$ of classical mechanics are represented

<sup>‡</sup> Recall the discussion in the Preface regarding the sense in which the word is used here.

by Hermitian operators  $X$  and  $P$  with the following matrix elements in the eigenbasis of  $X^\dagger$

$$\langle x|X|x'\rangle = x\delta(x-x')$$

$$\langle x|P|x'\rangle = -i\hbar\delta'(x-x')$$

The operators corresponding to dependent variables  $\omega(x, p)$  are given Hermitian operators

$$\Omega(X, P) = \omega(x \rightarrow X, p \rightarrow P)^\S$$

III. If the particle is in a state given by  $x$  and  $p$ , the measurement<sup>||</sup> of the variable  $\omega$  will yield a value  $\omega(x, p)$ . The state will remain unaffected.

III. If the particle is in a state  $|\psi\rangle$ , measurement<sup>||</sup> of the variable (corresponding to)  $\Omega$  will yield one of the eigenvalues  $\omega$  with probability  $P(\omega) \propto |\langle \omega | \psi \rangle|^2$ . The state of the system will change from  $|\psi\rangle$  to  $|\omega\rangle$  as a result of the measurement.

IV. The state variables change with time according to Hamilton's equations:

IV. The state vector  $|\psi(t)\rangle$  obeys the *Schrödinger equation*

$$\dot{x} = \frac{\partial \mathcal{H}}{\partial p}$$

$$i\hbar \frac{d}{dt} |\psi(t)\rangle = H |\psi(t)\rangle$$

$$\dot{p} = -\frac{\partial \mathcal{H}}{\partial x}$$

where  $H(X, P) = \mathcal{H}(x \rightarrow X, p \rightarrow P)$  is the quantum Hamiltonian operator and  $\mathcal{H}$  is the Hamiltonian for the corresponding classical problem.

## 4.2. Discussion of Postulates I–III

The postulates (of classical and quantum mechanics) fall naturally into two sets: the first three, which tell us how the system is depicted at a given time, and the last, which specifies how this picture changes with time. We will confine our attention to the first three postulates in this section, leaving the fourth for the next.

The first postulate states that a particle is described by a ket  $|\psi\rangle$  in a Hilbert space which, you will recall, contains *proper vectors* normalizable to unity as well as

<sup>‡</sup> Note that the  $X$  operator is the same one discussed at length in Section 1.10. Likewise  $P = \hbar K$ , where  $K$  was also discussed therein. You may wish to go over that section now to refresh your memory.

<sup>§</sup> By this we mean that  $\Omega$  is the same function of  $X$  and  $P$  as  $\omega$  is of  $x$  and  $p$ .

<sup>||</sup> That is, in an ideal experiment consistent with the theory. It is assumed you are familiar with the ideal classical measurement which can determine the state of the system without disturbing it in any way. A discussion of ideal quantum measurements follows.

*improper vectors*, normalizable only to the Dirac delta functions.† Now, a ket in such a space has in general an infinite number of components in a given basis. One wonders why a particle, which had only two independent degrees of freedom,  $x$  and  $p$ , in classical mechanics, now needs to be specified by an infinite number of variables. What do these variables tell us about the particle? To understand this we must go on to the next two postulates, which answer exactly this question. For the present let us note that the double-slit experiment has already hinted to us that a particle such as the electron needs to be described by a wave function  $\psi(x)$ . We have seen in Section 1.10 that a function  $f(x)$  may be viewed as a ket  $|f\rangle$  in a Hilbert space. The ket  $|\psi\rangle$  of quantum mechanics is none other than the vector representing the probability amplitude  $\psi(x)$  introduced in the double-slit experiment.

When we say that  $|\psi\rangle$  is an element of a vector space we mean that if  $|\psi\rangle$  and  $|\psi'\rangle$  represent possible states of a particle so does  $\alpha|\psi\rangle + \beta|\psi'\rangle$ . This is called the *principle of superposition*. The principle by itself is not so new: we know in classical physics, for example, that if  $f(x)$  and  $g(x)$  [with  $f(0)=f(L)=g(0)=g(L)=0$ ] are two possible displacements of a string, so is the superposition  $\alpha f(x) + \beta g(x)$ . What is new is the interpretation of the superposed state  $\alpha|\psi\rangle + \beta|\psi'\rangle$ . In the case of the string, the state  $\alpha f + \beta g$  has very different attributes from the states  $f$  and  $g$ : it will look different, have a different amount of stored elastic energy, and so on. In quantum theory, on the other hand, the state  $\alpha|\psi\rangle + \beta|\psi'\rangle$  will, loosely speaking, have attributes that sometimes resemble that of  $|\psi\rangle$  and at other times those of  $|\psi'\rangle$ . There is, however, no need to speak loosely, since we have postulates II and III to tell us exactly how the state vector  $|\psi\rangle$  is to be interpreted in quantum theory. Let us find out.

In classical mechanics when a state  $(x, p)$  is given, one can say that any dynamical variable  $\omega$  has a value  $\omega(x, p)$ , in the sense that if the variable is measured the result  $\omega(x, p)$  will obtain. What is the analogous statement one can make in quantum mechanics given that the particle is in a state  $|\psi\rangle$ ? The answer is provided by Postulates II and III, in terms of the following steps:

Step 1. Construct the corresponding quantum operator  $\Omega = \omega(x \rightarrow X, p \rightarrow P)$ , where  $X$  and  $P$  are the operators defined in postulate II.

Step 2. Find the orthonormal eigenvectors  $|\omega_i\rangle$  and eigenvalues  $\omega_i$  of  $\Omega$ .

Step 3. Expand  $|\psi\rangle$  in this basis:



$$|\psi\rangle = \sum_i |\omega_i\rangle \langle \omega_i | \psi \rangle$$

Step 4. The probability  $P(\omega)$  that the result  $\omega$  will obtain is proportional to the modulus squared of the projection of  $|\psi\rangle$  along the eigenvector  $|\omega\rangle$ , that is  $P(\omega) \propto |\langle \omega | \psi \rangle|^2$ . In terms of the projection operator  $\mathbb{P}_\omega = |\omega\rangle \langle \omega|$ ,  $P(\omega) \propto |\langle \omega | \psi \rangle|^2 = \langle \psi | \omega \rangle \langle \omega | \psi \rangle = \langle \psi | \mathbb{P}_\omega | \psi \rangle = \langle \psi | \mathbb{P}_\omega \mathbb{P}_\omega | \psi \rangle = \langle \mathbb{P}_\omega \psi | \mathbb{P}_\omega \psi \rangle$ .

There is a tremendous amount of information contained in these steps. Let us note, for the present, the following salient points.

† The status of the two classes will be clarified later in this chapter.

(1) The theory makes only probabilistic predictions for the result of a measurement of  $\Omega$ . Further, it assigns (relative) probabilities only for obtaining some eigenvalue  $\omega$  of  $\Omega$ . *Thus the only possible values of  $\Omega$  are its eigenvalues.* Since postulate II demands that  $\Omega$  be Hermitian, these eigenvalues are all real.

(2) Since we are told that  $P(\omega_i) \propto |\langle \omega_i | \psi \rangle|^2$ , the quantity  $|\langle \omega_i | \psi \rangle|^2$  is only the relative probability. To get the absolute probability, we divide  $|\langle \omega_i | \psi \rangle|^2$  by the sum of all relative probabilities:

$$P(\omega_i) = \frac{|\langle \omega_i | \psi \rangle|^2}{\sum_j |\langle \omega_j | \psi \rangle|^2} = \frac{|\langle \omega_i | \psi \rangle|^2}{\langle \psi | \psi \rangle} \quad (4.2.1)$$

It is clear that if we had started with a normalized state

$$|\psi'\rangle = \frac{|\psi\rangle}{\langle \psi | \psi \rangle^{1/2}}$$

we would have had

$$P(\omega_i) = |\langle \omega_i | \psi' \rangle|^2 \quad (4.2.2)$$

If  $|\psi\rangle$  is a proper vector, such a rescaling is possible and will be assumed hereafter. The probability interpretation breaks down if  $|\psi\rangle$  happens to be one of the improper vectors in the space, for in this case  $\langle \psi | \psi \rangle = \delta(0)$  is the only sensible normalization. The status of such vectors will be explained in Example 4.2.2 below.

Note that the condition  $\langle \psi | \psi \rangle = 1$  is a matter of convenience and not a physical restriction on the proper vectors. (In fact the set of all normalized vectors does not even form a vector space. If  $|\psi\rangle$  and  $|\psi'\rangle$  are normalized, then an arbitrary linear combination,  $\alpha|\psi\rangle + \beta|\psi'\rangle$ , is not.)

Note that the relative probability distributions corresponding to the states  $|\psi\rangle$  and  $\alpha|\psi\rangle$ , when they are renormalized to unity, reduce to the same absolute probability distribution. Thus, corresponding to each physical state, there exists not one vector, but a *ray* or “direction” in Hilbert space. When we speak of the state of the particle, we usually mean the ket  $|\psi\rangle$  with unit norm. Even with the condition  $\langle \psi | \psi \rangle = 1$ , we have the freedom to multiply the ket by a number of the form  $e^{i\theta}$  without changing the physical state. This freedom will be exploited at times to make the components of  $|\psi\rangle$  in some basis come out real.

(3) If  $|\psi\rangle$  is an eigenstate  $|\omega_i\rangle$ , the measurement of  $\Omega$  is guaranteed to yield the result  $\omega_i$ . A particle in such a state may be said to have a value  $\omega_i$  for  $\Omega$  in the classical sense.

(4) When two states  $|\omega_1\rangle$  and  $|\omega_2\rangle$  are superposed to form a (normalized) state, such as

$$|\psi\rangle = \frac{\alpha|\omega_1\rangle + \beta|\omega_2\rangle}{(|\alpha|^2 + |\beta|^2)^{1/2}}$$

one gets the state, which upon measurement of  $\Omega$ , can yield either  $\omega_1$  or  $\omega_2$  with probabilities  $|\alpha|^2/(|\alpha|^2 + |\beta|^2)$  and  $|\beta|^2/(|\alpha|^2 + |\beta|^2)$ , respectively. This is the peculiar

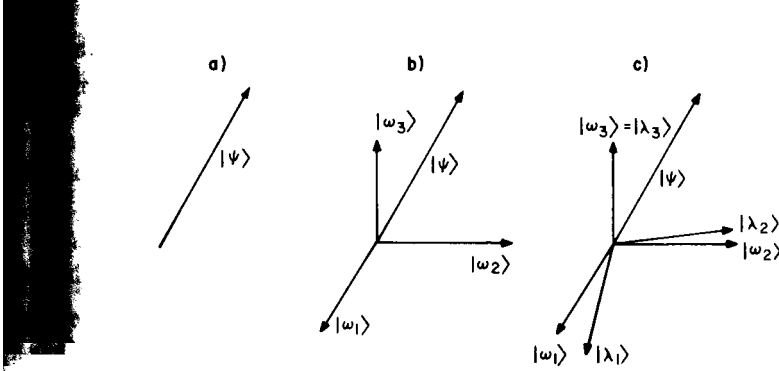

**Figure 4.1.** (a) The normalized ket in  $\mathbb{V}^3(R)$  representing the state of the particle. (b) The  $\Omega$  basis,  $|\omega_1\rangle$ ,  $|\omega_2\rangle$ , and  $|\omega_3\rangle$ . (c) The  $\Omega$  and the  $\Lambda$  bases. To get the statistical information on a variable, we find the eigenvectors of the corresponding operator and project  $|\psi\rangle$  on that basis.

consequence of the superposition principle in quantum theory, referred to earlier. It has no analog in classical mechanics. For example, if a dynamical variable of the string in the state  $\alpha f + \beta g$  is measured, one does not expect to get the value corresponding to  $f$  some of the time and that corresponding to  $g$  the rest of the time; instead, one expects a unique value generally distinct from both. Likewise, the functions  $f$  and  $\alpha f$  ( $\alpha$  real) describe two distinct configurations of the string and are not physically equivalent.

(5) When one wants information about another variable  $\Lambda$ , one repeats the whole process, finding the eigenvectors  $|\lambda_i\rangle$  and the eigenvalues  $\lambda_i$ . Then

$$P(\lambda) = |\langle \lambda | \psi \rangle|^2$$

The bases of  $\Omega$  and  $\Lambda$  will of course be different in general. In summary, we have a single ket  $|\psi\rangle$  representing the state of the particle in Hilbert space, and it contains the statistical prediction for all observables. To extract this information for any observable, we must determine the eigenbasis of the corresponding operator and find the projection of  $|\psi\rangle$  along all its eigenkets.

(6) As our interest switches from one variable  $\Omega$ , to another,  $\Lambda$ , so does our interest go from the kets  $|\omega\rangle$ , to the kets  $|\lambda\rangle$ . There is, however, no need to change the basis each time. Suppose for example we are working in the  $\Omega$  basis in which

$$|\psi\rangle = \sum_i |\omega_i\rangle \langle \omega_i | \psi \rangle$$

and  $P(\omega_i) = |\langle \omega_i | \psi \rangle|^2$ . If we want  $P(\lambda_i)$  we take the operator  $\Lambda$  (which is some given matrix with elements  $\Lambda_{ij} = \langle \omega_i | \Lambda | \omega_j \rangle$ ); find its eigenvectors  $|\lambda_i\rangle$  (which are column vectors with components  $\langle \omega_j | \lambda_i \rangle$ ), and take the inner product  $\langle \lambda_i | \psi \rangle$  in this basis:

$$\langle \lambda_i | \psi \rangle = \sum_j \langle \lambda_i | \omega_j \rangle \langle \omega_j | \psi \rangle$$

*Example 4.2.1.* Consider the following example from a fictitious Hilbert space  $\mathbb{V}^3(R)$  (Fig. 4.1). In Fig. 4.1a we have the normalized state  $|\psi\rangle$ , with no reference

to any basis. To get predictions on  $\Omega$ , we find its eigenbasis and express the state vector  $|\psi\rangle$  in terms of the orthonormal eigenvectors  $|\omega_1\rangle$ ,  $|\omega_2\rangle$ , and  $|\omega_3\rangle$  (Fig. 4.1b). Let us suppose

$$|\omega\rangle = \frac{1}{2}|\omega_1\rangle + \frac{1}{2}|\omega_2\rangle + \frac{1}{2^{1/2}}|\omega_3\rangle$$

This means that the values  $\omega_1$ ,  $\omega_2$ , and  $\omega_3$  are expected with probabilities  $\frac{1}{4}$ ,  $\frac{1}{4}$ , and  $\frac{1}{2}$ , respectively, and other values of  $\omega$  are impossible. If instead  $|\psi\rangle$  were some eigenvector, say  $|\omega_1\rangle$ , then the result  $\omega_1$  would obtain with unit probability. Only a particle in a state  $|\psi\rangle = |\omega_i\rangle$  has a well-defined value of  $\Omega$  in the classical sense. If we want  $P(\lambda_i)$  we construct the basis  $|\lambda_1\rangle$ ,  $|\lambda_2\rangle$ , and  $|\lambda_3\rangle$ , which can in general be distinct from the  $\Omega$  basis. In our example (Fig. 4.1c) there is just one common eigenvector  $|\omega_3\rangle = |\lambda_3\rangle$ .  $\square$

Returning to our main discussion, there are a few complications that could arise as one tries to carry out the steps 1–4. We discuss below the major ones and how they are to be surmounted.

*Complication 1: The Recipe  $\Omega = \omega(x \rightarrow X, p \rightarrow P)$  Is Ambiguous.* If, for example,  $\omega = xp$ , we don't know if  $\Omega = XP$  or  $PX$  since  $xp = px$  classically. There is no universal recipe for resolving such ambiguities. In the present case, the rule is to use the symmetric sum:  $\Omega = (XP + PX)/2$ . Notice incidentally that symmetrization also renders  $\Omega$  Hermitian. Symmetrization is the answer as long as  $\Omega$  does not involve products of two or more powers of  $X$  with two or more powers of  $P$ . If it does, only experiment can decide the correct prescription. We will not encounter such cases in this book.

*Complication 2: The Operator  $\Omega$  Is Degenerate.* Let us say  $\omega_1 = \omega_2 = \omega$ . What is  $P(\omega)$  in this case? We select some orthonormal basis  $|\omega, 1\rangle$  and  $|\omega, 2\rangle$  in the eigenspace  $\mathbb{V}_\omega$  with eigenvalue  $\omega$ . Then

$$P(\omega) = |\langle\omega, 1|\psi\rangle|^2 + |\langle\omega, 2|\psi\rangle|^2$$

which is the modulus squared of the projection of  $|\psi\rangle$  in the degenerate eigenspace. This is the result we will get if we assume that  $\omega_1$  and  $\omega_2$  are infinitesimally distinct and ask for  $P(\omega_1 \text{ or } \omega_2)$ . In terms of the projection operator for the eigenspace,

$$\mathbb{P}_\omega = |\omega, 1\rangle\langle\omega, 1| + |\omega, 2\rangle\langle\omega, 2| \quad (4.2.3a)$$

we have

$$P(\omega) = \langle\psi|\mathbb{P}_\omega|\psi\rangle = \langle\mathbb{P}_\omega\psi|\mathbb{P}_\omega\psi\rangle \quad (4.2.3b)$$

In general, one can replace in Postulate III

$$P(\omega) \propto \langle\psi|\mathbb{P}_\omega|\psi\rangle$$



where  $\mathbb{P}_\omega$  is the projection operator for the eigenspace with eigenvalue  $\omega$ . Then postulate III as stated originally would become a special case in which there is no degeneracy and each eigenspace is simply an eigenvector.

In our example from  $\mathbb{V}^3(R)$ , if  $\omega_1 = \omega_2 = \omega$  (Fig. 4.1b) then  $P(\omega)$  is the square of the component of  $|\psi\rangle$  in the “ $x$   $y$ ” plane.

*Complication 3: The Eigenvalue Spectrum of  $\Omega$  Is Continuous.* In this case one expands  $|\psi\rangle$  as

$$|\psi\rangle = \int |\omega\rangle \langle\omega|\psi\rangle d\omega$$

One expects that as  $\omega$  varies continuously, so will  $\langle\omega|\psi\rangle$ , that is to say, one expects  $\langle\omega|\psi\rangle$  to be a smooth function  $\psi(\omega)$ . To visualize this function one introduces an auxiliary one-dimensional space, called the  $\omega$  space, the points in which are labeled by the coordinate  $\omega$ . In this space  $\psi(\omega)$  will be a smooth function of  $\omega$  and is called the *wave function in the  $\omega$  space*. We are merely doing the converse of what we did in Section 1.10 wherein we started with a function  $f(x)$  and tried to interpret it as the components of an infinite-dimensional ket  $|\psi\rangle$  in the  $|x\rangle$  basis. As far as the state vector  $|\psi\rangle$  is concerned, there is just one space, the Hilbert space, in which it resides. The  $\omega$  space, the  $\lambda$  space, etc. are auxiliary manifolds introduced for the purpose of visualizing the components of the infinite-dimensional vector  $|\psi\rangle$  in the  $\Omega$  basis, the  $\Lambda$  basis, and so on. The wave function  $\psi(\omega)$  is also called the *probability amplitude* for finding the particle with  $\Omega = \omega$ .

Can we interpret  $|\langle\omega|\psi\rangle|^2$  as the probability for finding the particle with a value  $\omega$  for  $\Omega$ ? No. Since the number of possible values for  $\omega$  is infinite and the total probability is unity, each single value of  $\omega$  can be assigned only an infinitesimal probability. One interprets  $P(\omega) = |\langle\omega|\psi\rangle|^2$  to be the *probability density* at  $\omega$ , by which one means that  $P(\omega) d\omega$  is the probability of obtaining a result between  $\omega$  and  $\omega + d\omega$ . This definition meets the requirement that the total probability be unity, since

$$\begin{aligned} \int P(\omega) d\omega &= \int |\langle\omega|\psi\rangle|^2 d\omega = \int \langle\psi|\omega\rangle \langle\omega|\psi\rangle d\omega \\ &= \langle\psi|I|\psi\rangle = \langle\psi|\psi\rangle = 1 \end{aligned} \quad (4.2.4)$$

If  $\langle\psi|\psi\rangle = \delta(0)$  is the only sensible normalization possible, the state cannot be normalized to unity and  $P(\omega)$  must be interpreted as the *relative probability density*. We will discuss such improper states later.

An important example of a continuous spectrum is that of  $X$ , the operator corresponding to the position  $x$ . The wave function in the  $X$  basis (or the  $x$  space),  $\psi(x)$ , is usually referred to as just the wave function, since the  $X$  basis is almost always what one uses. In our discussions in the last chapter,  $|\psi(x)|^2$  was referred to as the probability for finding the particle *at* a given  $x$ , rather than as the probability density, in order to avoid getting into details. Now the time has come to become precise!

Earlier on we were wondering why it was that a classical particle defined by just two numbers  $x$  and  $p$  now needs to be described by a ket which has an infinite number of components. The answer is now clear. A classical particle has, at any given time, a definite position. One simply has to give this value of  $x$  in specifying the state. A quantum particle, on the other hand, can take on any value of  $x$  upon measurement and one must give the relative probabilities for *all possible outcomes*. This is part of the information contained in  $\psi(x) = \langle x | \psi \rangle$ , the components of  $|\psi\rangle$  in the  $X$  basis. Of course, in the case of the classical particle, one needs also to specify the momentum  $p$  as well. In quantum theory one again gives the odds for getting different values of momenta, but one doesn't need a new vector for specifying this; the same ket  $|\psi\rangle$  when expanded in terms of the eigenkets  $|p\rangle$  of the momentum operator  $P$  gives the odds through the wave function in  $p$  space,  $\psi(p) = \langle p | \psi \rangle$ .

*Complication 4: The Quantum Variable  $\Omega$  Has No Classical Counterpart.* Even "point" particles such as the electron are now known to carry "spin," which is an internal angular momentum, that is to say, angular momentum unrelated to their motion through space. Since such a degree of freedom is absent in classical mechanics, our postulates do not tell us which operator is to describe this variable in quantum theory. As we will see in Chapter 14, the solution is provided by a combination of intuition and semi-classical reasoning. It is worth bearing in mind that no matter how diligently the postulates are constructed, they must often be supplemented by intuition and classical ideas.

Having discussed the four-step program for extracting statistical information from the state vector, we continue with our study of what else the postulates of quantum theory tell us.

### Collapse of the State Vector

We now examine another aspect of postulate III, namely, that the measurement of the variable  $\Omega$  changes the state vector, which is in general some superposition of the form

$$|\psi\rangle = \sum_{\omega} |\omega\rangle \langle \omega | \psi \rangle$$

into the eigenstate  $|\omega\rangle$  corresponding to the eigenvalue  $\omega$  obtained in the measurement. This phenomenon is called the *collapse or reduction of the state vector*.

Let us first note that any definitive statement about the impact of the measurement process presupposes that the measurement process is of a definite kind. For example, the classical mechanics maxim that any dynamical variable can be measured without changing the state of the particle, assumes that the measurement is an ideal measurement (consistent with the classical scheme). But one *can* think up *nonideal* measurements which *do* change the state; imagine trying to locate a chandelier in a dark room by waving a broom till one makes contact. What makes Postulate III profound is that the measurement process referred to there is an *ideal quantum measurement*, which in a sense is the best one can do. We now illustrate the notion of an ideal quantum measurement and the content of this postulate by an example.

Consider a particle in a momentum eigenstate  $|p\rangle$ . The postulate tells us that if the momentum in this state is measured we are assured a result  $p$ , and that the state will be the same after the measurement (since  $|\psi\rangle = |p\rangle$  is already an eigenstate of the operator  $P$  in question). One way to measure the momentum of the particle is by *Compton scattering*, in which a photon of definite momentum bounces off the particle.

Let us assume the particle is forced to move along the  $x$ -axis and that we send in a right-moving photon of energy  $\hbar\omega$  that bounces off the particle and returns as a left-moving photon of energy  $\hbar\omega'$ . (How do we know what the photon energies are? We assume we have atoms that are known to emit and absorb photons of any given energy.) Using momentum and energy conservation:

$$cp' = cp + \hbar(\omega + \omega')$$

$$E' = E + \hbar(\omega - \omega')$$

it is now possible from this data to reconstruct the initial and final momenta of the particle:

$$cp = -\frac{(\hbar\omega + \hbar\omega')}{2} + \sqrt{1 + \frac{m^2 c^4}{\hbar^2 \omega \omega'}} \frac{\hbar\omega - \hbar\omega'}{2}$$

$$cp' = \frac{(\hbar\omega + \hbar\omega')}{2} + \sqrt{1 + \frac{m^2 c^4}{\hbar^2 \omega \omega'}} \frac{\hbar\omega - \hbar\omega'}{2}$$

Solving for  $\omega'$  and  $p'$  in terms of  $\omega$  and  $p$ , one readily sees that for any choice of  $p$ , if  $\omega \rightarrow 0$ , then so does  $\omega'$ . Thus one can always make the change in momentum  $p' - p$  arbitrarily small. Hereafter, when we speak of a momentum measurement, this is what we will mean. We will also assume that to each dynamical variable there exists a corresponding ideal measurement. We will discuss, for example, the ideal position measurement, which, when conducted on a particle in state  $|x\rangle$ , will give the result  $x$  with unit probability and leave the state vector unchanged.

Suppose now that we measure the *position* of a particle in a *momentum* eigenstate  $|p\rangle$ . Since  $|p\rangle$  is a sum of position eigenkets  $|x\rangle$ ,

$$|p\rangle = \int |x\rangle \langle x|p\rangle dx$$

the measurement will force the system into some state  $|x\rangle$ . Thus even the *ideal* position measurement will change the state which is not a position eigenstate. Why does a position measurement alter the state  $|p\rangle$ , while momentum measurement does not? The answer is that an ideal position measurement uses photons of infinitely high momentum (as we will see) while an ideal momentum measurement uses photons of infinitesimally low momentum (as we have seen).

This then is the big difference between classical and quantum mechanics: an ideal measurement of any variable  $\omega$  in classical mechanics leaves any state invariant,

whereas the ideal measurement of  $\Omega$  in quantum mechanics leaves only the eigenstates of  $\Omega$  invariant.

The effect of measurement may be represented schematically as follows:

$$|\psi\rangle \xrightarrow{\Omega \text{ measured, } \omega \text{ obtained}} = \frac{\mathbb{P}_\omega |\psi\rangle}{\langle \mathbb{P}_\omega \psi | \mathbb{P}_\omega \psi \rangle^{1/2}}$$

where  $\mathbb{P}_\omega$  is the projection operator associated with  $|\omega\rangle$ , and the state after measurement has been normalized. If  $\omega$  is degenerate,

$$|\psi\rangle \rightarrow \frac{\mathbb{P}_\omega |\psi\rangle}{\langle \mathbb{P}_\omega \psi | \mathbb{P}_\omega \psi \rangle^{1/2}}$$

where  $\mathbb{P}_\omega$  is the projection operator for the eigenspace  $\mathbb{V}_\omega$ . Special note should be taken of the following point: if the initial state  $|\psi\rangle$  were unknown, and the measurement yielded a degenerate eigenvalue  $\omega$ , we could not say what the state was after the measurement, except that it was some state in the eigenspace with eigenvalue  $\omega$ . On the other hand, if the initial state  $|\psi\rangle$  were known, and the measurement yielded a degenerate value  $\omega$ , the state after measurement is known to be  $\mathbb{P}_\omega |\psi\rangle$  (up to normalization). Consider our example from  $\mathbb{V}^3(R)$  (Fig. 4.1b). Say we had  $\omega_1 = \omega_2 = \omega$ . Let us use an orthonormal basis  $|\omega, 1\rangle, |\omega, 2\rangle, |\omega_3\rangle$ , where, as usual, the extra labels 1 and 2 are needed to distinguish the basis vectors in the degenerate eigenspace. If in this basis we know, for example, that

$$|\psi\rangle = \frac{1}{2}|\omega, 1\rangle + \frac{1}{2}|\omega, 2\rangle + (\frac{1}{2})^{1/2}|\omega_3\rangle$$

and the measurement gives a value  $\omega$ , the normalized state after measurement is known to us to be

$$|\psi\rangle = 2^{-1/2}(|\omega, 1\rangle + |\omega, 2\rangle)$$

If, on the other hand, the initial state were unknown and a measurement gave a result  $\omega$ , we could only say

$$|\psi\rangle = \frac{\alpha|\omega, 1\rangle + \beta|\omega, 2\rangle}{(\alpha^2 + \beta^2)^{1/2}}$$

where  $\alpha$  and  $\beta$  are arbitrary real numbers.

Note that although we do not know what  $\alpha$  and  $\beta$  are from the measurement, they are not arbitrary. In other words, the system had a well-defined state vector  $|\psi\rangle$  before the measurement, though we did not know  $|\psi\rangle$ , and has a well-defined state vector  $\mathbb{P}_\omega |\psi\rangle$  after the measurement, although all we know is that it lies within a subspace  $\mathbb{V}_\omega$ .

One of the outstanding features of classical mechanics is that it makes fully deterministic predictions. It may predict for example that a particle leaving  $x = x_i$  with momentum  $p_i$  in some potential  $V(x)$  will arrive 2 seconds later at  $x = x_f$  with momentum  $p = p_f$ . To test the prediction we release the particle at  $x = x_i$  with  $p = p_i$  at  $t = 0$  and wait at  $x = x_f$  and see if the particle arrives there with  $p = p_f$  at  $t = 2$  seconds.

Quantum theory, on the other hand, makes statistical predictions about a particle in a state  $|\psi\rangle$  and claims that this state evolves in time according to Schrödinger's equation. To test these predictions we must be able to

- (1) Create particles in a well-defined state  $|\psi\rangle$ .
- (2) Check the probabilistic predictions at any time.

The collapse of the state vector provides us with a good way of preparing definite states: we begin with a particle in an arbitrary state  $|\psi\rangle$  and measure a variable  $\Omega$ . If we get a nondegenerate eigenvalue  $\omega$ , we have in our hands the state  $|\omega\rangle$ . (If  $\omega$  is degenerate, further measurement is needed. We are not ready to discuss this problem.) Notice how in quantum theory, measurement, instead of telling us what the system was doing *before* the measurement, tells us what it is doing just *after* the measurement. (Of course it does tell us that the original state had some projection on the state  $|\omega\rangle$  obtained after measurement. But this information is nothing compared to the complete specifications of the state just *after* measurement.)

Anyway, assume we have prepared a state  $|\omega\rangle$ . If we measure some variable  $\Lambda$ , immediately thereafter, so that the state could not have changed from  $|\omega\rangle$ , and if say,

$$|\omega\rangle = \frac{1}{3^{1/2}} |\lambda_1\rangle + \left(\frac{2}{3}\right)^{1/2} |\lambda_2\rangle + 0 \cdot (\text{others})$$

the theory predicts that  $\lambda_1$  and  $\lambda_2$  will obtain with probabilities  $1/3$  and  $2/3$ , respectively. If our measurement gives a  $\lambda_i$ ,  $i \neq 1, 2$  (or worse still a  $\lambda \neq$  any eigenvalue!) that is the end of the theory. So let us assume we get one of the allowed values, say  $\lambda_1$ . This is consistent with the theory but does not fully corroborate it, since the odds for  $\lambda_1$  could have been  $1/30$  instead of  $1/3$  and we could still get  $\lambda_1$ . Therefore, we must repeat the experiment many times. But we cannot repeat the experiment with *this* particle, since after the measurement the state of the particle is  $|\lambda_1\rangle$ . We must start afresh with another particle in  $|\omega\rangle$ . For this purpose we require a *quantum ensemble*, which consists of a large number  $N$  of particles *all in the same state*  $|\omega\rangle$ . If a measurement of  $\Lambda$  is made on every one of these particles, approximately  $N/3$  will yield a value  $\lambda_1$  and end up in the state  $|\lambda_1\rangle$  while approximately  $2N/3$  will yield a value  $\lambda_2$  and end up in a state  $|\lambda_2\rangle$ . For sufficiently large  $N$ , the deviations from the fractions  $1/3$  and  $2/3$  will be negligible. The chief difference between a classical ensemble, of the type one encounters in, say, classical statistical mechanics, and the quantum ensemble referred to above, is the following. If in a classical ensemble of  $N$  particles  $N/3$  gave a result  $\lambda_1$  and  $2N/3$  a result  $\lambda_2$ , one can think of the ensemble as having contained  $N/3$  particles with  $\lambda = \lambda_1$  and the others with  $\lambda = \lambda_2$  *before* the

measurement. In a quantum ensemble, on the other hand, every particle is assumed to be in the same state  $|\omega\rangle$  prior to measurement (i.e., every particle is potentially capable of yielding *either* result  $\lambda_1$  or  $\lambda_2$ ). Only after that measurement are a third of them forced into the state  $|\lambda_1\rangle$  and the rest into  $|\lambda_2\rangle$ .

Once we have an ensemble, we can measure any other variable and test the expectations of quantum theory. We can also prepare an ensemble, let it evolve in time, and study it at a future time to see if the final state is what the Schrödinger equation tells us it should be.

*Example 4.2.2.* An example of an ensemble being used to test quantum theory was encountered in the double-slit experiment, say with photons. A given photon of momentum  $p$  and energy  $E$  was expected to hit the detectors with a probability density given by the oscillating function  $|\psi(x)|^2$ . One could repeat the experiment  $N$  times, sending one such photon at a time to see if the final number distribution indeed was given by  $|\psi(x)|^2$ . One could equally well send in a macroscopic, monochromatic beam of light of frequency  $\omega = E/\hbar$  and wave number  $k = p/\hbar$ , which consists of a large number of photons of energy  $E$  and momentum  $p$ . If one makes the assumption (correct to a high degree) that the photons are noninteracting, sending in the beam is equivalent to experimenting with the ensemble. In this case the intensity pattern will take the shape of the probability density  $|\psi(x)|^2$ , the instant the beam is turned on.  $\square$

*Example 4.2.3.* The following example is provided to illustrate the distinction between the probabilistic descriptions of systems in classical mechanics and in quantum mechanics.

We choose as our classical system a six-faced die for which the probabilities  $P(n)$  of obtaining a number  $n$  have been empirically determined. As our quantum system we take a particle in a state

$$|\psi\rangle = \sum_{i=1}^6 C_i |\omega_i\rangle$$

Suppose we close our eyes, toss the die, and cover it with a mug. Its statistical description has many analogies with the quantum description of the state  $|\psi\rangle$ :

- (1) The state of the die is described by a probability function  $P(n)$  before the mug is lifted.
- (2) The only possible values of  $n$  are 1, 2, 3, 4, 5, and 6.
- (3) If the mug is lifted, and some value—say  $n=3$ —is obtained, the function  $P(n)$  collapses to  $\delta_{n3}$ .
- (4) If an ensemble of  $N$  such dice are thrown,  $NP(n)$  of them will give the result  $n$  (as  $N \rightarrow \infty$ ).

The corresponding statements for the particle in the state  $|\psi\rangle$  are no doubt known to you. Let us now examine some of the key differences between the statistical descriptions in the two cases.

(1) It is possible, *at least in principle*, to predict exactly which face of the die will be on top, given the mass of the die, its position, orientation, velocity, and angular velocity at the time of release, the viscosity of air, the elasticity of the table top, and so on. The statistical description is, however, the only possibility in the quantum case, *even in principle*.

(2) If the result  $n=3$  was obtained upon lifting the mug, it is consistent to assume that the die was in such a state *even prior to measurement*. In the quantum case, however, the state after measurement, say  $|\omega_3\rangle$ , is not the state before measurement, namely  $|\psi\rangle$ .

(3) If  $N$  such dice are tossed and covered with  $N$  mugs, there will be  $NP(1)$  dice with  $n=1$ ,  $NP(2)$  dice with  $n=2$ , etc. in the ensemble *before and after the measurement*. In contrast, the quantum ensemble corresponding to  $|\psi\rangle$  will contain  $N$  particles all of which are in the same state  $|\psi\rangle$  (that is, each can yield any of the values  $\omega_1, \dots, \omega_6$ ) before the measurement, and  $NP(\omega_i)$  particles in  $|\omega_i\rangle$  *after* the measurement. Only the ensemble before the measurement represents the state  $|\psi\rangle$ . The ensemble after measurement is a mixture of six ensembles representing the states  $|\omega_1\rangle, \dots, |\omega_6\rangle$ .<sup>‡</sup>  $\square$

Having seen the utility of the ensemble concept in quantum theory, we now define and discuss the two statistical variables that characterize an ensemble.

### Expectation Value

Given a large ensemble of  $N$  particles in a state  $|\psi\rangle$ , quantum theory allows us to predict what fraction will yield a value  $\omega$  if the variable  $\Omega$  is measured. This prediction, however, involves solving the eigenvalue problem of the operator  $\Omega$ . If one is not interested in such detailed information on the state (or the corresponding ensemble) one can calculate instead an average over the ensemble, called the *expectation value*,  $\langle\Omega\rangle$ . The expectation value is just the mean value defined in statistics:

$$\begin{aligned}\langle\Omega\rangle &= \sum_i P(\omega_i) \omega_i = \sum_i |\langle\omega_i|\psi\rangle|^2 \omega_i \\ &= \sum_i \langle\psi|\omega_i\rangle \langle\omega_i|\psi\rangle \omega_i\end{aligned}\quad (4.2.5)$$

But for the factors  $\omega_i$  multiplying each projection operator  $|\omega_i\rangle\langle\omega_i|$ , we could have used  $\sum_i |\omega_i\rangle\langle\omega_i| = I$ . To get around this, note that  $\omega_i |\omega_i\rangle = \Omega |\omega_i\rangle$ . Feeding this in and continuing, we get

$$\langle\Omega\rangle = \sum_i \langle\psi|\Omega|\omega_i\rangle \langle\omega_i|\psi\rangle$$

Now we can use  $\sum_i |\omega_i\rangle\langle\omega_i| = I$  to get

$$\langle\Omega\rangle = \langle\psi|\Omega|\psi\rangle \quad (4.2.6)$$

<sup>‡</sup> This is an example of a *mixed* ensemble. These will be discussed in the digression on density matrices, which follows in a while.

There are a few points to note in connection with this formula.

- (1) To calculate  $\langle \Omega \rangle$ , one need only be given the state vector and the operator (say as a column vector and a matrix, respectively, in some basis). There is no need to find the eigenvectors or eigenvalues of  $\Omega$ .
- (2) If the particle is in an eigenstate of  $\Omega$ , that is  $\Omega|\psi\rangle = \omega|\psi\rangle$ , then  $\langle \Omega \rangle = \omega$ .
- (3) By the average value of  $\Omega$  we mean the average over the ensemble. A given particle will of course yield only one of the eigenvalues upon measurement. The mean value will generally be an inaccessible value for a single measurement unless it accidentally equals an eigenvalue. [A familiar example of this phenomenon is that of the mean number of children per couple, which may be 2.12, although the number in a given family is restricted to be an integer.]

### The Uncertainty

In any situation described probabilistically, another useful quantity to specify besides the mean is the *standard deviation*, which measures the average fluctuation around the mean. It is defined as

$$\Delta\Omega = \langle (\Omega - \langle \Omega \rangle)^2 \rangle^{1/2} \quad (4.2.7)$$

and often called the root-mean-squared deviation. In quantum mechanics, it is referred to as the *uncertainty in  $\Omega$* . If  $\Omega$  has a discrete spectrum

$$(\Delta\Omega)^2 = \sum_i P(\omega_i) (\omega_i - \langle \Omega \rangle)^2 \quad (4.2.8)$$

and if it has a continuous spectrum,

$$(\Delta\Omega)^2 = \int P(\omega) (\omega - \langle \Omega \rangle)^2 d\omega \quad (4.2.9)$$

Notice that  $\Delta\Omega$ , just like  $\langle \Omega \rangle$ , is also calculable given just the state and the operator for Eq. (4.2.7) means just

$$\Delta\Omega = [\langle \psi | (\Omega - \langle \Omega \rangle)^2 | \psi \rangle]^{1/2} \quad (4.2.10)$$

Usually the expectation value and the uncertainty provide us with a fairly good description of the state. For example, if we are given that a particle has  $\langle X \rangle = a$  and  $\Delta X = \Delta$ , we know that the particle is likely to be spotted near  $x = a$ , with deviation of order  $\Delta$ .

So far, we have concentrated on the measurement of a single variable at a time. We now turn our attention to the measurement of more than one variable at a time (Since no two independent measurements can really be performed at the same time we really mean the measurement of two or more dynamical variables in rapid succession.)



**Exercise 4.2.1 (Very Important).** Consider the following operators on a Hilbert space  $V^3(C)$ :

$$L_x = \frac{1}{2^{1/2}} \begin{bmatrix} 0 & 1 & 0 \\ 1 & 0 & 1 \\ 0 & 1 & 0 \end{bmatrix}, \quad L_y = \frac{1}{2^{1/2}} \begin{bmatrix} 0 & -i & 0 \\ i & 0 & -i \\ 0 & i & 0 \end{bmatrix}, \quad L_z = \begin{bmatrix} 1 & 0 & 0 \\ 0 & 0 & 0 \\ 0 & 0 & -1 \end{bmatrix}$$

- (1) What are the possible values one can obtain if  $L_z$  is measured?
- (2) Take the state in which  $L_z = 1$ . In this state what are  $\langle L_x \rangle$ ,  $\langle L_x^2 \rangle$ , and  $\Delta L_x$ ?
- (3) Find the normalized eigenstates and the eigenvalues of  $L_x$  in the  $L_z$  basis.
- (4) If the particle is in the state with  $L_z = -1$ , and  $L_x$  is measured, what are the possible outcomes and their probabilities?
- (5) Consider the state

$$|\psi\rangle = \begin{bmatrix} 1/2 \\ 1/2 \\ 1/2^{1/2} \end{bmatrix}$$

in the  $L_z$  basis. If  $L_z^2$  is measured in this state and a result  $+1$  is obtained, what is the state after the measurement? How probable was this result? If  $L_z$  is measured, what are the outcomes and respective probabilities?

(6) A particle is in a state for which the probabilities are  $P(L_z = 1) = 1/4$ ,  $P(L_z = 0) = 1/2$ , and  $P(L_z = -1) = 1/4$ . Convince yourself that the most general, normalized state with this property is

$$|\psi\rangle = \frac{e^{i\delta_1}}{2} |L_z = 1\rangle + \frac{e^{i\delta_2}}{2^{1/2}} |L_z = 0\rangle + \frac{e^{i\delta_3}}{2} |L_z = -1\rangle$$

It was stated earlier on that if  $|\psi\rangle$  is a normalized state then the state  $e^{i\theta} |\psi\rangle$  is a physically equivalent normalized state. Does this mean that the factors  $e^{i\delta_i}$  multiplying the  $L_z$  eigenstates are irrelevant? [Calculate for example  $P(L_x = 0)$ .]

### Compatible and Incompatible Variables

A striking feature of quantum theory is that given a particle in a state  $|\psi\rangle$ , one cannot say in general that the particle has a definite value for a given dynamical variable  $\Omega$ : a measurement can yield any eigenvalue  $\omega$  for which  $\langle \omega | \psi \rangle$  is not zero. The exceptions are the states  $|\omega\rangle$ . A particle in one of these states can be said, as in classical mechanics, to have a value  $\omega$  for  $\Omega$ , since a measurement is assured to give this result. To produce such states we need only take an arbitrary state  $|\psi\rangle$  and measure  $\Omega$ . The measurement process acts as a filter that lets through just one component of  $|\psi\rangle$ , along some  $|\omega\rangle$ . The probability that this will happen is  $P(\omega) = |\langle \omega | \psi \rangle|^2$ .

We now wish to extend these ideas to more than one variable. We consider first the question of two operators. The extension to more than two will be

straightforward. We ask:

*Question 1.* Is there some multiple filtering process by which we can take an ensemble of particles in some state  $|\psi\rangle$  and produce a state with well-defined values  $\omega$  and  $\lambda$  for two variables  $\Omega$  and  $\Lambda$ ?

*Question 2.* What is the probability that the filtering will give such a state if we start with the state  $|\psi\rangle$ ?

To answer these questions, let us try to devise a multiple filtering scheme. Let us first measure  $\Omega$  on the ensemble described by  $|\psi\rangle$  and take the particles that yield a result  $\omega$ . These are in a state that has a well-defined value for  $\Omega$ . We *immediately* measure  $\Lambda$  and pick those particles that give a result  $\lambda$ . Do we have now an ensemble that is in a state with  $\Omega = \omega$  and  $\Lambda = \lambda$ ? Not generally. The reason is clear. After the first measurement, we had the system in the state  $|\omega\rangle$ , which assured a result  $\omega$  for  $\Omega$ , but nothing definite for  $\Lambda$  (since  $|\omega\rangle$  need not be an eigenstate of  $\Lambda$ ). Upon performing the second measurement, the state was converted to

$$|\psi'\rangle = |\lambda\rangle$$

and we are now assured a result  $\lambda$  for  $\Lambda$ , but nothing definite for  $\Omega$  (since  $|\lambda\rangle$  need not be an eigenstate of  $\Omega$ ).

In other words, the second filtering generally alters the state produced by the first. This change is just the collapse of the state vector  $|\omega\rangle = \sum |\lambda\rangle \langle \lambda | \omega \rangle$  into the eigenstate  $|\lambda\rangle$ .

An exception occurs when the state produced after the first measurement is unaffected by the second. This in turn requires that  $|\omega\rangle$  also be an eigenstate of  $\Lambda$ . The answer to the first question above is then in the affirmative only for the simultaneous eigenstates  $|\omega\lambda\rangle$ . The means for producing them are just as described above. These kets satisfy the equations

$$\Omega|\omega\lambda\rangle = \omega|\omega\lambda\rangle \quad (4.2.11)$$

$$\Lambda|\omega\lambda\rangle = \lambda|\omega\lambda\rangle \quad (4.2.12)$$

The question that arises naturally is: When will two operators admit simultaneous eigenkets? A necessary (but not sufficient) condition is obtained by operating Eq. (4.2.12) with  $\Omega$ , Eq. (4.2.11) with  $\Lambda$ , and taking the difference:

$$(\Omega\Lambda - \Lambda\Omega)|\omega\lambda\rangle = 0 \quad (4.2.13)$$

Thus  $[\Omega, \Lambda]$  must have eigenkets with zero eigenvalue if simultaneous eigenkets are to exist. A pair of operators  $\Omega$  and  $\Lambda$  will fall into one of the three classes:

- A. Compatible:  $[\Omega, \Lambda] = 0$
- B. Incompatible:  $[\Omega, \Lambda] = \text{something that obviously has no zero eigenvalue}$
- C. Others

Class A. If two operators commute, we know a complete basis of simultaneous eigenkets can be found. Each element  $|\omega\lambda\rangle$  of this basis has well-defined values for  $\Omega$  and  $\Lambda$ .

Class B. The most famous example of this class is provided by the position and momentum operators  $X$  and  $P$ , which obey the *canonical commutation rule*

$$[X, P] = i\hbar \quad (4.2.14)$$

Evidently we cannot ever have  $i\hbar|\psi\rangle = 0|\psi\rangle$  for any nontrivial  $|\psi\rangle$ . This means there doesn't exist even a single ket for which both  $X$  and  $P$  are well defined. Any attempt to filter  $X$  is ruined by a subsequent filtering for  $P$  and vice versa. This is the origin of the famous *Heisenberg uncertainty principle*, which will be developed as we go along.

Class C. In this case there are *some* states that are simultaneous eigenkets. There is nothing very interesting we can say about this case except to emphasize that even if two operators don't commute, one can still find a few common eigenkets, though not a full basis. (Why?)

Let us now turn to the second question of the probability of obtaining a state  $|\omega\lambda\rangle$  upon measurement of  $\Omega$  and  $\Lambda$  in a state  $|\psi\rangle$ . We will consider just case A; the question doesn't arise for case B, and case C is not very interesting. (You should be able to tackle case C yourself after seeing the other two cases.)

*Case A.* Let us first assume there is no degeneracy. Thus, to a given eigenvalue  $\omega$ , there is just one ket and this must be a simultaneous eigenket  $|\omega\lambda\rangle$ . Suppose we measured  $\Omega$  first. We get  $\omega$  with a probability  $P(\omega) = |\langle\omega\lambda|\psi\rangle|^2$ . After the measurement, the particle is in a state  $|\omega\lambda\rangle$ . The measurement of  $\Lambda$  is certain to yield the result  $\lambda$ . The probability for obtaining  $\omega$  for  $\Omega$  and  $\lambda$  for  $\Lambda$  is just the product of the two probabilities

$$P(\omega, \lambda) = |\langle\omega\lambda|\psi\rangle|^2 \cdot 1 = |\langle\omega\lambda|\psi\rangle|^2$$

Notice that if  $\Lambda$  were measured first and  $\Omega$  next, the probability is the same for getting the results  $\lambda$  and  $\omega$ . Thus if we expand  $|\psi\rangle$  in the complete common eigenbasis as

$$|\psi\rangle = \sum |\omega\lambda\rangle \langle\omega\lambda|\psi\rangle \quad (4.2.15a)$$

then

$$P(\omega, \lambda) = |\langle\omega\lambda|\psi\rangle|^2 = P(\lambda, \omega) \quad (4.2.15b)$$

The reason for calling  $\Omega$  and  $\Lambda$  compatible if  $[\Omega, \Lambda] = 0$  is that the measurement of one variable followed by the other doesn't alter the *eigenvalue* obtained in the first measurement and we have in the end a state with a well-defined value for both observables. Note the emphasis on the invariance of the *eigenvalue* under the second measurement. In the non-degenerate case, this implies the invariance of the state vector as well. In the degenerate case, the state vector can change due to the second

measurement, though the eigenvalue will not, as the following example will show. Consider two operators  $\Lambda$  and  $\Omega$  on  $\mathbb{V}^3(R)$ . Let  $|\omega_3\lambda_3\rangle$  be one common eigenvector. Let  $\lambda_1 = \lambda_2 = \lambda$ . Let  $\omega_1 \neq \omega_2$  be the eigenvalues of  $\Omega$  in this degenerate space. Let us use as a basis  $|\omega_1\lambda\rangle$ ,  $|\omega_2\lambda\rangle$ , and  $|\omega_3\lambda_3\rangle$ . Consider a normalized state

$$|\psi\rangle = \alpha|\omega_3\lambda_3\rangle + \beta|\omega_1\lambda\rangle + \gamma|\omega_2\lambda\rangle \quad (4.2.16)$$

Let us say we measure  $\Omega$  first and get  $\omega_3$ . The state becomes  $|\omega_3\lambda_3\rangle$  and the subsequent measurement of  $\Lambda$  is assured to give a value  $\lambda_3$  and to leave the state alone. Thus  $P(\omega_3, \lambda_3) = |\langle\omega_3\lambda_3|\psi\rangle|^2 = \alpha^2$ . Evidently  $P(\omega_3, \lambda_3) = P(\lambda_3, \omega_3)$ .

Suppose that the measurement of  $\Omega$  gave a value  $\omega_1$ . The resulting state is  $|\omega_1\lambda\rangle$  and the probability for this outcome is  $|\langle\omega_1\lambda|\psi\rangle|^2$ . The subsequent measurement of  $\Lambda$  will leave the state alone and yield the result  $\lambda$  with unit probability. Thus  $P(\omega_1, \lambda)$  is the product of the probabilities:

$$P(\omega_1, \lambda) = |\langle\omega_1\lambda|\psi\rangle|^2 \cdot 1 = |\langle\omega_1\lambda|\psi\rangle|^2 = \beta^2 \quad (4.2.17)$$

Let us now imagine the measurements carried out in reverse order. Let the result of the measurement be  $\lambda$ . The state  $|\psi'\rangle$  after measurement is the projection of  $|\psi\rangle$  in the degenerate  $\lambda$  eigenspace:

$$|\psi'\rangle = \frac{\mathbb{P}_\lambda|\psi\rangle}{|\langle\mathbb{P}_\lambda\psi|\mathbb{P}_\lambda\psi\rangle|^{1/2}} = \frac{\beta|\omega_1\lambda\rangle + \gamma|\omega_2\lambda\rangle}{(\beta^2 + \gamma^2)^{1/2}} \quad (4.2.18)$$

where, in the expression above, the projected state has been normalized. The probability for this outcome is  $P(\lambda) = \beta^2 + \gamma^2$ , the square of the projection of  $|\psi\rangle$  in the eigenspace. If  $\Omega$  is measured now, both results  $\omega_1$  and  $\omega_2$  are possible. The probability for obtaining  $\omega_1$  is  $|\langle\omega_1\lambda|\psi'\rangle|^2 = \beta^2/(\beta^2 + \gamma^2)$ . Thus, the probability for the result  $\Lambda = \lambda$ ,  $\Omega = \omega_1$ , is the product of the probabilities:

$$P(\lambda, \omega_1) = (\beta^2 + \gamma^2) \cdot \frac{\beta^2}{\beta^2 + \gamma^2} = \beta^2 = P(\omega_1, \lambda) \quad (4.2.19)$$

Thus  $P(\omega_1, \lambda) = P(\lambda, \omega_1)$  independent of the degeneracy. *But this time the state suffered a change due to the second measurement* (unless by accident  $|\psi'\rangle$  has no component along  $|\omega_2\lambda\rangle$ ). Thus compatibility generally implies the invariance under the second measurement of the *eigenvalue* measured in the first. Therefore, the state can only be said to remain in the same eigenspace after the second measurement. If the first eigenvalue is non-degenerate, the eigenspace is one dimensional and the state vector itself remains invariant.

In our earlier discussion on how to produce well-defined states  $|\psi\rangle$  for testing quantum theory, it was observed that the measurement process could itself be used as a preparation mechanism: if the measurement of  $\Omega$  on an arbitrary, unknown, initial state given a result  $\omega$ , we are sure we have the state  $|\psi\rangle = |\omega\rangle$ . But this presumes  $\omega$  is not a degenerate eigenvalue. If it is degenerate, we cannot nail down the state, except to within an eigenspace. It was therefore suggested that we stick to variables with a nondegenerate spectrum. We can now lift that restriction. Let us

say a degenerate eigenvalue  $\omega$  for the variable  $\Omega$  was obtained. We have then some vector in the  $\omega$  eigenspace. We now measure another compatible variable  $\Lambda$ . If we get a result  $\lambda$ , we have a definite state  $|\omega\lambda\rangle$ , unless the value  $(\omega, \lambda)$  itself is degenerate. We must then measure a third variable  $\Gamma$  compatible with  $\Omega$  and  $\Lambda$  and so on. Ultimately we will get a state that is unique, given all the simultaneous eigenvalues:  $|\omega, \lambda, \gamma, \dots\rangle$ . It is presumed that such a set of compatible observables, called a *complete set of commuting observables*, exists. To prepare a state for studying quantum theory then, we take an arbitrary initial state and filter it by a sequence of compatible measurements till it is down to a unique, known vector. Any nondegenerate operator, all by itself, is a “complete set.”

Incidentally, even if the operators  $\Omega$  and  $\Lambda$  are incompatible, we can specify the probability  $P(\omega, \lambda)$  that the measurement of  $\Omega$  followed by that of  $\Lambda$  on a state  $|\psi\rangle$  will give the results  $\omega$  and  $\lambda$ , respectively. However, the following should be noted:

- (1)  $P(\omega, \lambda) \neq P(\lambda, \omega)$  in general.
- (2) The probability  $P(\omega, \lambda)$  is not the probability for producing a final state that has well-defined values  $\omega$  and  $\lambda$  for  $\Omega$  and  $\Lambda$ . (Such a state doesn't exist by the definition of incompatibility.) The state produced by the two measurements is just the eigenstate of the second operator with the measured eigenvalue.

### The Density Matrix—a Digression†

So far we have considered ensembles of  $N$  systems all in the same state  $|\psi\rangle$ . They are hard to come by in practice. More common are ensembles of  $N$  systems,  $n_i$  ( $i=1, 2, \dots, k$ ) of which are in the state  $|i\rangle$ . (We restrict ourselves to the case where  $|i\rangle$  is an element of an orthonormal basis.) Thus the ensemble is described by  $k$  kets  $|1\rangle, |2\rangle, \dots, |k\rangle$ , and  $k$  occupancy numbers  $n_1, \dots, n_k$ . A convenient way to assemble all this information is in the form of the *density matrix* (which is really an operator that becomes a matrix in some basis):

$$\rho = \sum_i p_i |i\rangle \langle i| \quad (4.2.20)$$

where  $p_i = n_i/N$  is the probability that a system picked randomly out of the ensemble is in the state  $|i\rangle$ . The ensembles we have dealt with so far are said to be *pure*; they correspond to all  $p_i = 0$  except one. A general ensemble is *mixed*.

Consider now the ensemble average of  $\Omega$ . It is

$$\langle \bar{\Omega} \rangle = \sum_i p_i \langle i | \Omega | i \rangle \quad (4.2.21)$$

The bar on  $\langle \bar{\Omega} \rangle$  reminds us that two kinds of averaging have been carried out: a quantum average  $\langle i | \Omega | i \rangle$  for each system in  $|i\rangle$  and a classical average over the

† This digression may be omitted or postponed without loss of continuity.

systems in different states  $|i\rangle$ . Observe that

$$\begin{aligned}
 \text{Tr}(\Omega\rho) &= \sum_j \langle j|\Omega\rho|j\rangle \\
 &= \sum_j \sum_i \langle j|\Omega|i\rangle \langle i|j\rangle p_i = \sum_i \sum_j \langle i|j\rangle \langle j|\Omega|i\rangle p_i \\
 &= \sum_i \langle i|\Omega|i\rangle p_i \\
 &= \langle \bar{\Omega} \rangle
 \end{aligned} \tag{4.2.22}$$

The density matrix contains all the statistical information about the ensemble. Suppose we want, not  $\langle \bar{\Omega} \rangle$ , but instead  $P(\omega)$ , the probability of obtaining a particular value  $\omega$ . We first note that, for a pure ensemble,

$$P(\omega) = |\langle \omega|\psi\rangle|^2 = \langle \psi|\omega\rangle \langle \omega|\psi\rangle = \langle \psi|\mathbb{P}_\omega|\psi\rangle = \langle \mathbb{P}_\omega \rangle$$

which combined with Eq. (4.2.22) tells us that

$$\overline{P(\omega)} = \text{Tr}(\mathbb{P}_\omega \rho)$$

The following results may be easily established:

- (1)  $\rho^\dagger = \rho$
  - (2)  $\text{Tr } \rho = 1$
  - (3)  $\rho^2 = \rho$  for a pure ensemble
  - (4)  $\rho = (1/k)I$  for an ensemble uniformly distributed over  $k$  states
  - (5)  $\text{Tr } \rho^2 \leq 1$  (equality holds for a pure ensemble)
- (4.2.23)

You are urged to convince yourself of these relations.

*Example 4.2.4.* To gain more familiarity with quantum theory let us consider an infinite-dimensional ket  $|\psi\rangle$  expanded in the basis  $|x\rangle$  of the position operator  $X$ :

$$|\psi\rangle = \int_{-\infty}^{\infty} |x\rangle \langle x|\psi\rangle dx = \int_{-\infty}^{\infty} |x\rangle \psi(x) dx$$

We call  $\psi(x)$  the wave function (in the  $X$  basis). Let us assume  $\psi(x)$  is a Gaussian, that is,  $\psi(x) = A \exp[-(x-a)^2/2\Delta^2]$  (Fig. 4.2a). We now try to extract information about this state by using the postulates. Let us begin by normalizing the state:

$$\begin{aligned}
 1 = \langle \psi|\psi\rangle &= \int_{-\infty}^{\infty} \langle \psi|x\rangle \langle x|\psi\rangle dx = \int_{-\infty}^{\infty} |\psi(x)|^2 dx \\
 &= \int_{-\infty}^{\infty} A^2 e^{-(x-a)^2/\Delta^2} dx = A^2 (\pi\Delta^2)^{1/2} \quad (\text{see Appendix A.2})
 \end{aligned}$$

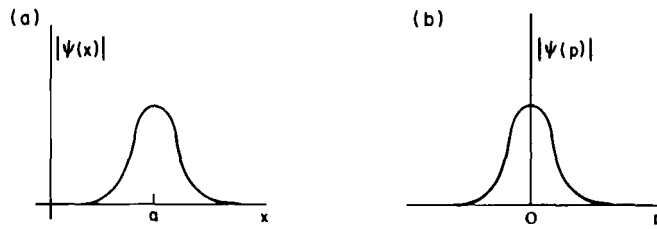

**Figure 4.2.** (a) The modulus of the wave function,  $|\langle x|\psi\rangle| = |\psi(x)|$ . (b) The modulus of the wave function,  $|\langle p|\psi\rangle| = |\psi(p)|$ .

So the normalized state is

$$\psi(x) = \frac{1}{(\pi\Delta^2)^{1/4}} e^{-(x-a)^2/2\Delta^2}$$

The probability for finding the particle between  $x$  and  $x + dx$  is

$$P(x) dx = |\psi(x)|^2 dx = \frac{1}{(\pi\Delta^2)^{1/2}} e^{-(x-a)^2/\Delta^2} dx$$

which looks very much like Fig. 4.2a. Thus the particle is most likely to be found around  $x = a$ , and chances of finding it away from this point drop rapidly beyond a distance  $\Delta$ . We can quantify these statements by calculating the expectation value and uncertainty for  $X$ . Let us do so.

Now, the operator  $X$  defined in postulate II is the same one we discussed at length in Section 1.10. Its action in the  $X$  basis is simply to multiply by  $x$ , i.e., if

$$\langle x|\psi\rangle = \psi(x)$$

then,

$$\begin{aligned} \langle x|X|\psi\rangle &= \int_{-\infty}^{\infty} \langle x|X|x'\rangle \langle x'|\psi\rangle dx' = \int_{-\infty}^{\infty} x\delta(x-x')\psi(x') dx' \\ &= x\psi(x) \end{aligned}$$

Using this result, the mean or expectation value of  $X$  is

$$\begin{aligned} \langle X \rangle &= \langle \psi|X|\psi \rangle = \int_{-\infty}^{\infty} \langle \psi|x \rangle \langle x|X|\psi \rangle dx \\ &= \int_{-\infty}^{\infty} \psi^*(x) x \psi(x) dx \\ &= \frac{1}{(\pi\Delta^2)^{1/2}} \int_{-\infty}^{\infty} e^{-(x-a)^2/\Delta^2} x dx \end{aligned}$$

If we define  $y = x - a$ ,

$$\begin{aligned}\langle X \rangle &= \frac{1}{(\pi\Delta^2)^{1/2}} \int_{-\infty}^{\infty} (y+a) e^{-y^2/\Delta^2} dy \\ &= a\end{aligned}$$

We should have anticipated this result of course, since the probability density is symmetrically distributed around  $x = a$ .

Next, we calculate the fluctuations around  $\langle X \rangle = a$ , i.e., the uncertainty

$$\begin{aligned}\Delta X &= [\langle \psi | (X - \langle X \rangle)^2 | \psi \rangle]^{1/2} \\ &= [\langle \psi | X^2 - 2X\langle X \rangle + \langle X \rangle^2 | \psi \rangle]^{1/2} \\ &= [\langle \psi | X^2 - \langle X \rangle^2 | \psi \rangle]^{1/2} \quad (\text{since } \langle \psi | X | \psi \rangle = \langle X \rangle) \\ &= [\langle X^2 \rangle - \langle X \rangle^2]^{1/2} \\ &= [\langle X^2 \rangle - a^2]^{1/2}\end{aligned}$$

Now

$$\begin{aligned}\langle X^2 \rangle &= \frac{1}{(\pi\Delta^2)^{1/2}} \int_{-\infty}^{\infty} e^{-(x-a)^2/2\Delta^2} \cdot x^2 \cdot e^{-(x-a)^2/2\Delta^2} dx \\ &= \frac{1}{(\pi\Delta^2)^{1/2}} \int_{-\infty}^{\infty} e^{-y^2/\Delta^2} (y^2 + 2ya + a^2) dy = \frac{\Delta^2}{2} + 0 + a^2\end{aligned}$$

So

$$\Delta X = \frac{\Delta}{2^{1/2}}$$

So much for the information on the variable  $X$ . Suppose we next want to know the probability distribution for different values of another dynamical variable, say the momentum  $P$ .

- (1) First we must construct the operator  $P$  in this basis.
- (2) Then we must find its eigenvalues  $p$ , and eigenvectors  $|p\rangle$ .
- (3) Finally, we must take the inner product  $\langle p | \psi \rangle$ .
- (4) If  $p$  is discrete,  $|\langle p_i | \psi \rangle|^2 = P(p_i)$ , and if  $p$  is continuous,  $|\langle p | \psi \rangle|^2 = P(p)$ , the probability density.

Now, the  $P$  operator is just the  $K$  operator discussed in Section 1.10 multiplied by  $\hbar$  and has the action of  $-i\hbar d/dx$  in the  $X$  basis, for if

$$\langle x | \psi \rangle = \psi(x)$$



then

$$\begin{aligned}\langle x|P|\psi\rangle &= \int_{-\infty}^{\infty} \langle x|P|x'\rangle \langle x'|\psi\rangle dx' \\ &= \int_{-\infty}^{\infty} [-i\hbar\delta'(x-x')]\psi(x') dx' \quad (\text{Postulate II}) \\ &= -i\hbar \frac{d\psi}{dx}\end{aligned}$$

Thus, if we project the eigenvalue equation

$$P|p\rangle = p|p\rangle$$

onto the  $X$  basis, we get

$$\langle x|P|p\rangle = p\langle x|p\rangle$$

or

$$-i\hbar \frac{d\psi_p(x)}{dx} = p\psi_p(x)$$

where  $\psi_p(x) = \langle x|p\rangle$ . The solutions, normalized to the Dirac delta function<sup>†</sup> are (from Section 1.10)

$$\psi_p(x) = \frac{1}{(2\pi\hbar)^{1/2}} e^{ipx/\hbar}$$

Now we can compute

$$\begin{aligned}\langle p|\psi\rangle &= \int \langle p|x\rangle \langle x|\psi\rangle dx = \int \psi_p^*(x)\psi(x) dx \\ &= \int_{-\infty}^{\infty} \frac{e^{-ipx/\hbar}}{(2\pi\hbar)^{1/2}} \frac{e^{-(x-a)^2/2\Delta^2}}{(\pi\Delta^2)^{1/4}} dx = \left(\frac{\Delta^2}{\pi\hbar^2}\right)^{1/4} e^{-ipa/\hbar} e^{-p^2\Delta^2/2\hbar^2}\end{aligned}$$

The modulus of  $\psi(p)$  is a Gaussian (Fig. 4.2b) of width  $\hbar/2^{1/2}\Delta$ . It follows that  $\langle P\rangle=0$ , and  $\Delta P = \hbar/2^{1/2}\Delta$ . Since  $\Delta X = \Delta/2^{1/2}$ ; we get the relation

$$\Delta X \cdot \Delta P = \hbar/2$$

<sup>†</sup> Here we want  $\langle p|p'\rangle = \delta(p-p') = \delta(k-k')/\hbar$ , where  $p = \hbar k$ . This explains the  $(2\pi\hbar)^{-1/2}$  normalization factor.

The Gaussian happens to saturate the lower bound of the uncertainty relation (to be formally derived in chapter 9):

$$\Delta X \cdot \Delta P \geq \hbar/2$$

The uncertainty relation is a consequence of the general fact that anything narrow in one space is wide in the transform space and vice versa. So if you are a 110-lb weakling and are taunted by a 600-lb bully, just ask him to step into momentum space!

This is a good place to point out that the plane waves  $e^{ipx/\hbar}$  (and *all improper vectors*, i.e., vectors that can't be normalized to unity but only to the Dirac delta function) are introduced into the formalism as purely mathematical entities. Our inability to normalize them to unity translates into our inability to associate with them a sensible absolute probability distribution, so essential to the physical interpretation of the wave function. In the present case we have a particle whose relative probability density is uniform in all of space. Thus the absolute probability of finding it in any finite volume, even as big as our solar system, is zero. Since any particle that we are likely to be interested in will definitely be known to exist in some finite volume of such large dimensions, it is clear that no physically interesting state will be given by a plane wave. But, since the plane waves are eigenfunctions of  $P$ , does it mean that states of well-defined momentum do not exist? Yes, in the strict sense. However, there do exist states that are both normalizable to unity (i.e., correspond to *proper* vectors) and come arbitrarily close to having a precise momentum. For example, a wave function that behaves as  $e^{ip_0x/\hbar}$  over a large region of space and tapers off to zero beyond, will be normalizable to unity and will have a Fourier transform so sharply peaked at  $p = p_0$  that momentum measurements will only give results practically indistinguishable from  $p_0$ . Thus there is no conflict between the fact that plane waves are unphysical, while states of well-defined momentum exist, for "well defined" never means "mathematically exact," but only "exact to any measurable accuracy." Thus a particle coming out of some accelerator with some advertised momentum, say 500 GeV/c, is in a proper normalizable state (since it is known to be located in our laboratory) and not in a plane wave state corresponding to  $|p = 500 \text{ GeV}/c\rangle$ .

But despite all this, we will continue to use the eigenkets  $|p\rangle$  as basis vectors and to speak of a particle being in the state  $|p\rangle$ , because these vectors are so much more convenient to handle mathematically than the proper vectors. It should, however, be borne in mind that when we say a particle is (coming out of the accelerator) in a state  $|p_0\rangle$ , it is really in a proper state with a momentum space wave function so sharply peaked at  $p = p_0$  that it may be replaced by a delta function  $\delta(p - p_0)$ .

The other set of improper kets we will use in the same spirit are the position eigenkets  $|x\rangle$ , which also form a convenient basis. Again, when we speak of a particle being in a state  $|x_0\rangle$  we shall mean that its wave function is so sharply peaked at  $x = x_0$  that it may be treated as a delta function to a good accuracy.†

† Thus, by the physical Hilbert space, we mean the space of interest to physicists, not one whose elements all correspond to physically realizable states.

Occasionally, the replacement of a proper wave function by its improper counterpart turns out to be a poor approximation. Here is an example from Chapter 19: Consider the probability that a particle coming out of an accelerator with a nearly exact momentum scatters off a target and enters a detector placed far away, and not in the initial direction. Intuition says that the answer must be zero if the target is absent. This reasonable condition is violated if we approximate the initial state of the particle by a plane wave (which is nonzero everywhere). So we proceed as follows. In the vicinity of the target, we use the plane wave to approximate the initial wave function, for the two are indistinguishable over the (finite and small) range of influence of the target. At the detector, however, we go back to the proper wave (which has tapered off) to represent the initial state.

*Exercise 4.2.2.\** Show that for a real wave function  $\psi(x)$ , the expectation value of momentum  $\langle P \rangle = 0$ . (Hint: Show that the probabilities for the momenta  $\pm p$  are equal.) Generalize this result to the case  $\psi = c\psi_r$ , where  $\psi_r$  is real and  $c$  an arbitrary (real or complex) constant. (Recall that  $|\psi\rangle$  and  $\alpha|\psi\rangle$  are physically equivalent.)

*Exercise 4.2.3.\** Show that if  $\psi(x)$  has mean momentum  $\langle P \rangle$ ,  $e^{ip_0x/\hbar} \psi(x)$  has mean momentum  $\langle P \rangle + p_0$ .

*Example 4.2.5.* The collapse of the state vector and the uncertainty principle play a vital role in explaining the following extension of the double slit experiment. Suppose I say, "I don't believe that a given particle (let us say an electron) doesn't really go through one slit or the other. So I will set up a light source in between the slits to the right of the screen. Each passing electron will be exposed by the beam and I note which slit it comes out of. Then I note where it arrives on the screen. I make a table of how many electrons arrive at each  $x$  and which slit they came from. Now there is no escape from the conclusion that the number arriving at a given  $x$  is the sum of the numbers arriving via  $S_1$  and  $S_2$ . So much for quantum theory and its interference pattern!"

But the point of course is that quantum theory no longer predicts an interference pattern! The theory says that if an electron of definite momentum  $p$  is involved, the corresponding wave function is a wave with a well-defined wave number  $k = p/\hbar$ , which interferes with itself and produces a nice interference pattern. This prediction is valid only as long as the state of the electron is what we say it is. But this state is necessarily altered by the light source, which upon measuring the position of the electron (as being next to  $S_1$ , say) changes its wave function from something that was extended in space to something localized near  $S_1$ . Once the state is changed, the old prediction of interference is no longer valid.

Now, once in a while some electrons will get to the detectors without being detected by the light source. We note where these arrive, but cannot classify them as coming via  $S_1$  or  $S_2$ . When the distribution of just these electrons is plotted; sure enough we get the interference pattern. We had better, for quantum theory predicts it, the state not having been tampered with in these cases.

The above experiment can also be used to demystify to some extent the collapse of the wave function under measurement. Why is it that even the ideal measurement produces unavoidable changes in the state? The answer, as we shall see, has to do with the fact that  $\hbar$  is not zero.

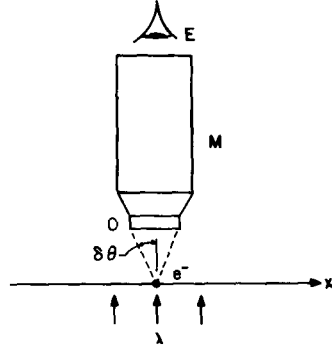

Figure 4.3. Light of frequency  $\lambda$  bounces off the electron, enters the objective  $O$  of the microscope, and enters the eye  $E$  of the observer.

Consider the schematic set up in Fig. 4.3. Light of wavelength  $\lambda$  illuminates an electron ( $e^-$ ), enters the objective ( $O$ ) of a microscope ( $M$ ) and reaches our eye ( $E$ ). If  $\delta\theta$  is the opening angle of the cone of light entering the objective after interacting with the electron, classical optics limits the accuracy of the position measurement by an uncertainty

$$\Delta X \cong \lambda / \sin \delta\theta$$

Both classically and quantum mechanically, we can reduce  $\Delta X$  to 0 by reducing  $\lambda$  to zero.† In the latter description however, the improved accuracy in the position measurement is at the expense of producing an increased uncertainty in the  $x$  component ( $p_x$ ) of the electron momentum. The reason is that light of wavelength  $\lambda$  is not a continuous wave whose impact on the electron momentum may be arbitrarily reduced by a reduction of its amplitude, but rather a flux of photons of momentum  $p = 2\pi\hbar/\lambda$ . As  $\lambda$  decreases, the collisions between the electron and the photons become increasingly violent. This in itself would not lead to an uncertainty in the electron momentum, were it not for the fact that the  $x$  component of the photons entering the objective can range from 0 to  $p \sin \delta\theta = 2\pi\hbar \sin \delta\theta / \lambda$ . Since at least one photon must reach our eyes after bouncing off the electron for us to see it, there is a minimum uncertainty in the recoil momentum of the electron given by

$$\Delta P_x \simeq \frac{2\pi\hbar}{\lambda} \sin \delta\theta$$

Consequently, we have at the end of our measurement an electron whose position and momenta are uncertain by  $\Delta X$  and  $\Delta P_x$  such that

$$\Delta X \cdot \Delta P_x \simeq 2\pi\hbar \simeq \hbar$$

[The symbols  $\Delta X$  and  $\Delta P_x$  are not precisely the quantities defined in Eq. (4.2.7) but are of the same order of magnitude.] This is the famous *uncertainty principle*. There is no way around it. If we soften the blow of each photon by increasing  $\lambda$  or narrowing the objective to better constrain the final photon momentum, we lose in resolution.

† This would be the ideal position measurement.

More elaborate schemes, which determine the recoil of the microscope, are equally futile. Note that if  $\hbar$  were 0, we could have  $\Delta X$  and  $\Delta P_x$  simultaneously 0. Physically, it means that we can increase our position resolution without increasing the punch carried by the photons. Of course  $\hbar$  is not zero and we can't make it zero in any experiment. But what we can do is to use bigger and bigger objects for our experiment so that in the scale of these objects  $\hbar$  appears to be negligible. We then regain classical mechanics. The position of a billiard ball can be determined very well by shining light on it, but this light hardly affects its momentum. This is why one imagines in classical mechanics that momentum and position can be well defined simultaneously.  $\square$

### Generalization to More Degrees of Freedom

Our discussion so far has been restricted to a system with one degree of freedom—namely, a single particle in one dimension. We now extend our domain to a system with  $N$  degrees of freedom. The only modification is in postulate II, which now reads as follows.

*Postulate II.* Corresponding to the  $N$  Cartesian coordinates  $x_1, \dots, x_N$  describing the classical system, there exist in quantum theory  $N$  mutually commuting operators  $X_1, \dots, X_N$ . In the simultaneous eigenbasis  $|x_1, x_2, \dots, x_N\rangle$  of these operators, called the *coordinate basis* and normalized as

$$\langle x_1, x_2, \dots, x_N | x'_1, x'_2, \dots, x'_N \rangle = \delta(x_1 - x'_1) \dots \delta(x_N - x'_N)$$

(the product of delta functions vanishes unless all the arguments vanish) we have the following correspondence:

$$|\psi\rangle \rightarrow \langle x_1, \dots, x_N | \psi \rangle = \psi(x_1, \dots, x_N)$$

$$X_i |\psi\rangle \rightarrow \langle x_1, \dots, x_N | X_i | \psi \rangle = x_i \psi(x_1, \dots, x_N)$$

$$P_i |\psi\rangle \rightarrow \langle x_1, \dots, x_N | P_i | \psi \rangle = -i\hbar \frac{\partial}{\partial x_i} \psi(x_1, \dots, x_N)$$

$P_i$  being the momentum operator corresponding to the classical momentum  $p_i$ . Dependent dynamical variables  $\omega(x_i, p_j)$  are represented by operators  $\Omega = \omega(x_i \rightarrow X_i, p_j \rightarrow P_j)$ .

The other postulates remain the same. For example  $|\psi(x_1, \dots, x_N)|^2 \times dx_1 \dots dx_N$  is the probability that the particle coordinates lie between  $x_1, x_2, \dots, x_N$  and  $x_1 + dx_1, x_2 + dx_2, \dots, x_N + dx_N$ .

This postulate is stated in terms of Cartesian coordinates since only in terms of these can one express the operator assignments in the simple form  $X_i \rightarrow x_i$ ,  $P_i \rightarrow -i\hbar \partial / \partial x_i$ . Once the substitutions have been made and the desired equations obtained in the coordinate basis, one can perform any desired change of variable before solving them. Suppose, for example, that we want to find the eigenvalues and

eigenvectors of the operator  $\Omega$ , corresponding to the classical variable

$$\omega = \frac{p_1^2 + p_2^2 + p_3^2}{2m} + x_1^2 + x_2^2 + x_3^2 \quad (4.2.2)$$

where  $x_1, x_2$ , and  $x_3$  are the three Cartesian coordinates and  $p_i$  the corresponding momenta of a particle of mass  $m$  in three dimensions. Since the coordinates are usually called  $x, y$ , and  $z$ , let us follow this popular notation and rewrite Eq. (4.2.2) as

$$\omega = \frac{p_x^2 + p_y^2 + p_z^2}{2m} + x^2 + y^2 + z^2 \quad (4.2.2')$$

To solve the equation

$$\Omega|\omega\rangle = \omega|\omega\rangle$$

with

$$\Omega = \frac{P_x^2 + P_y^2 + P_z^2}{2m} + X^2 + Y^2 + Z^2$$

we make the substitution

$$|\omega\rangle \rightarrow \psi_\omega(x, y, z)$$

$$X \rightarrow x, \quad P_x \rightarrow -i\hbar \frac{\partial}{\partial x}$$

etc. and get

$$\left[ \frac{-\hbar^2}{2m} \left( \frac{\partial^2}{\partial x^2} + \frac{\partial^2}{\partial y^2} + \frac{\partial^2}{\partial z^2} \right) + x^2 + y^2 + z^2 \right] \psi_\omega(x, y, z) = \omega \psi_\omega(x, y, z) \quad (4.2.2'')$$

Once we have obtained this differential equation, we can switch to any other set of coordinates. In the present case the spherical coordinates  $r, \theta$ , and  $\phi$  recommend themselves. Since

$$\begin{aligned} \frac{\partial^2}{\partial x^2} + \frac{\partial^2}{\partial y^2} + \frac{\partial^2}{\partial z^2} \\ \equiv \nabla^2 \equiv \frac{1}{r^2} \left[ \frac{\partial}{\partial r} \left( r^2 \frac{\partial}{\partial r} \right) + \frac{1}{\sin \theta} \frac{\partial}{\partial \theta} \left( \sin \theta \frac{\partial}{\partial \theta} \right) + \frac{1}{\sin^2 \theta} \frac{\partial^2}{\partial \phi^2} \right] \end{aligned}$$

(4.2.26) becomes

$$\begin{aligned} & \frac{-\hbar^2}{2m} \left[ \frac{1}{r^2} \frac{\partial}{\partial r} \left( r^2 \frac{\partial \psi_\omega}{\partial r} \right) + \frac{1}{r^2 \sin \theta} \frac{\partial}{\partial \theta} \left( \sin \theta \frac{\partial \psi_\omega}{\partial \theta} \right) + \frac{1}{r^2 \sin^2 \theta} \frac{\partial^2 \psi_\omega}{\partial \phi^2} \right] \\ & + r^2 \psi_\omega = \omega \psi_\omega \end{aligned} \quad (4.2.27)$$

What if we wanted to go directly from  $\omega$  in spherical coordinates

$$\omega = \frac{1}{2m} \left( p_r^2 + \frac{p_\theta^2}{r^2} + \frac{p_\phi^2}{r^2 \sin^2 \theta} \right) + r^2$$

to Eq. (4.2.27)? It is clear upon inspection that there exists no simple rule [such as  $p_r \rightarrow (-i\hbar \partial/\partial r)$ ] for replacing the classical momenta by differential operators in  $r$ ,  $\theta$ , and  $\phi$  which generates Eq. (4.2.27) starting from the  $\omega$  above. There does exist a complicated procedure for quantizing in non-Cartesian coordinates, but we will not discuss it, since the recipe eventually reproduces what the Cartesian recipe (which seems to work†) yields so readily.

There are further generalizations, namely, to relativistic quantum mechanics and to quantum mechanics of systems in which particles are created and destroyed (so that the number of degrees of freedom changes!). Except for a brief discussion of these toward the end of the program, we will not address these matters.

### 4.3. The Schrödinger Equation (Dotting Your $i$ 's and Crossing Your $\hbar$ 's)

Having discussed in some detail the state at a given time, we now turn our attention to postulate IV, which specifies the change of this state with time. According to this postulate, the state obeys the Schrödinger equation

$$i\hbar \frac{d}{dt} |\psi(t)\rangle = H |\psi(t)\rangle \quad (4.3.1)$$

Our discussion of this equation is divided into three sections:

- (1) Setting up the equation
- (2) General approach to its solution
- (3) Choosing a basis for solving the equation

#### Setting Up the Schrödinger Equation

To set up the Schrödinger equation one must simply make the substitution  $\mathcal{H}(x \rightarrow X, p \rightarrow P)$ , where  $\mathcal{H}$  is the classical Hamiltonian for the same problem. Thus,

† In the sense that in cases where comparison with experiment is possible, as in say the hydrogen spectrum, there is agreement.

if we are describing a harmonic oscillator, which is classically described by Hamiltonian

$$\mathcal{H} = \frac{p^2}{2m} + \frac{1}{2} m \omega^2 x^2 \quad (4.3.1)$$

the Hamiltonian operator in quantum mechanics is

$$H = \frac{P^2}{2m} + \frac{1}{2} m \omega^2 X^2 \quad (4.3.2)$$

In three dimensions, the Hamiltonian operator for the quantum oscillator is likewise

$$H = \frac{P_x^2 + P_y^2 + P_z^2}{2m} + \frac{1}{2} m \omega^2 (X^2 + Y^2 + Z^2) \quad (4.3.3)$$

assuming the force constant is the same in all directions.

If the particle in one dimension is subject to a constant force  $f$ , then

$$\mathcal{H} = \frac{p^2}{2m} - fx$$

and

$$H = \frac{P^2}{2m} - fX \quad (4.3.4)$$

For a particle of charge  $q$  in an electromagnetic field in three dimensions,

$$\mathcal{H} = \frac{|\mathbf{p} - (q/c)\mathbf{A}(\mathbf{r}, t)|^2}{2m} + q\phi(\mathbf{r}, t) \quad (4.3.5)$$

In constructing the corresponding quantum Hamiltonian operator, we must use the symmetrized form

$$H = \frac{1}{2m} \left( \mathbf{P} \cdot \mathbf{P} - \frac{q}{c} \mathbf{P} \cdot \mathbf{A} - \frac{q}{c} \mathbf{A} \cdot \mathbf{P} + \frac{q^2}{c^2} \mathbf{A} \cdot \mathbf{A} \right) + q\phi \quad (4.3.6)$$

since  $\mathbf{P}$  does not commute with  $\mathbf{A}$ , which is a function of  $X$ ,  $Y$ , and  $Z$ .

In this manner one can construct the Hamiltonian  $H$  for any problem with classical counterpart. Problems involving spin have no classical counterparts and some improvisation is called for. We will discuss this question when we study spin in some detail in Chapter 14.



**General Approach to the Solution**

Let us first assume that  $H$  has no explicit  $t$  dependence. In this case the equation

$$i\hbar|\dot{\psi}\rangle = H|\psi\rangle$$

is analogous to equations discussed in Chapter 1

$$|\ddot{x}\rangle = \Omega|x\rangle$$

and

$$|\ddot{\psi}\rangle = -K^2|\psi\rangle$$

describing the coupled masses and the vibrating string, respectively. Our approach will once again be to find the eigenvectors and eigenvalues of  $H$  and to construct the propagator  $U(t)$  in terms of these. Once we have  $U(t)$ , we can write

$$|\psi(t)\rangle = U(t)|\psi(0)\rangle$$

There is no need to make assumptions about  $|\dot{\psi}(0)\rangle$  here, since it is determined by Eq. (4.3.1):

$$|\dot{\psi}(0)\rangle = \frac{-i}{\hbar} H|\psi(0)\rangle$$

In other words, Schrödinger's equation is first order in time, and the specification of  $|\psi\rangle$  at  $t=0$  is a sufficient initial-value datum.

Let us now construct an explicit expression for  $U(t)$  in terms of  $|E\rangle$ , the normalized eigenkets of  $H$  with eigenvalues  $E$  which obey

$$H|E\rangle = E|E\rangle \quad (4.3.8)$$

This is called the *time-independent Schrödinger equation*. Assume that we have solved it and found the kets  $|E\rangle$ . If we expand  $|\psi\rangle$  as

$$|\psi(t)\rangle = \sum |E\rangle \langle E|\psi(t)\rangle \equiv \sum a_E(t)|E\rangle \quad (4.3.9)$$

the equation for  $a_E(t)$  follows if we act on both sides with  $(i\hbar \partial/\partial t - H)$ :

$$0 = (i\hbar \partial/\partial t - H)|\psi(t)\rangle = \sum (i\hbar \dot{a}_E - E a_E)|E\rangle \Rightarrow i\hbar \dot{a}_E = E a_E \quad (4.3.10)$$

where we have used the linear independence of the kets  $|E\rangle$ . The solution to Eq. (4.3.10) is

$$a_E(t) = a_E(0) e^{-iEt/\hbar} \quad (4.3.11a)$$

or

$$\langle E | \psi(t) \rangle = \langle E | \psi(0) \rangle e^{-iEt/\hbar} \quad (4.3.11)$$

so that

$$|\psi(t)\rangle = \sum_E |E\rangle \langle E | \psi(0) \rangle e^{-iEt/\hbar} \quad (4.3.12)$$

We can now extract  $U(t)$ :

$$U(t) = \sum_E |E\rangle \langle E| e^{-iEt/\hbar} \quad (4.3.13)$$

We have been assuming that the energy spectrum is discrete and nondegenerate. If  $E$  is degenerate, one must first introduce an extra label  $\alpha$  (usually the eigenvalue of a compatible observable) to specify the states. In this case

$$U(t) = \sum_{\alpha} \sum_E |E, \alpha\rangle \langle E, \alpha| e^{-iEt/\hbar}$$

If  $E$  is continuous, the sum must be replaced by an integral. The normal modes

$$|E(t)\rangle = |E\rangle e^{-iEt/\hbar}$$

are also called *stationary states* for the following reason: the probability distribution  $P(\omega)$  for any variable  $\Omega$  is time-independent in such a state:

$$\begin{aligned} P(\omega, t) &= |\langle \omega | \psi(t) \rangle|^2 \\ &= |\langle \omega | E(t) \rangle|^2 \\ &= |\langle \omega | E \rangle e^{-iEt/\hbar}|^2 \\ &= |\langle \omega | E \rangle|^2 \\ &= P(\omega, 0) \end{aligned}$$

There exists another expression for  $U(t)$  besides the sum, Eq. (4.3.13), and that is

$$U(t) = e^{-iHt/\hbar} \quad (4.3.14)$$

If this exponential series converges (and it sometimes does not), this form of  $U(t)$  can be very useful. (Convince yourself that  $|\psi(t)\rangle = e^{-iHt/\hbar} |\psi(0)\rangle$  satisfies Schrödinger's equation.)

Since  $H$  (the energy operator) is Hermitian, it follows that  $U(t)$  is unitary. We may therefore think of the time evolution of a ket  $|\psi(t)\rangle$  as a "rotation" in Hilbert

space. One immediate consequence is that the norm  $\langle \psi(t) | \psi(t) \rangle$  is invariant:

$$\langle \psi(t) | \psi(t) \rangle = \langle \psi(0) | U^\dagger(t) U(t) | \psi(0) \rangle = \langle \psi(0) | \psi(0) \rangle \quad (4.3.15)$$

so that a state, once normalized, stays normalized. There are other consequences of the fact that the time evolution may be viewed as a rotation. For example, one can abandon the fixed basis we have been using, and adopt one that also rotates at the same rate as the state vectors. In such a basis the vectors would appear frozen, but the operators, which were constant matrices in the fixed basis, would now appear to be time dependent. Any physical entity, such as a matrix element, would, however, come out the same as before since  $\langle \phi | \Omega | \psi \rangle$ , which is the dot product of  $\langle \phi |$  and  $|\Omega \psi \rangle$ , is invariant under rotations. This view of quantum mechanics is called the *Heisenberg picture*, while the one we have been using is called the *Schrödinger picture*. Infinitely many pictures are possible, each labeled by how the basis is rotating. So if you think you were born too late to make a contribution to quantum theory fear not, for you can invent your own picture. We will take up the study of various pictures in Chapter 18.

Let us now consider the case  $H = H(t)$ . We no longer look for normal modes, since the operator in question is changing with time. There exists no fixed strategy for solving such problems. In the course of our study we will encounter a time-dependent problem involving spin which can be solved exactly. We will also study a systematic approximation scheme for solving problems with



$$H(t) = H^0 + H^1(t)$$

where  $H^0$  is a large time-independent piece and  $H^1(t)$  is a small time-dependent piece.

What is the propagator  $U(t)$  in the time-dependent case? In other words, how is  $U(t)$  in  $|\psi(t)\rangle = U(t)|\psi(0)\rangle$  related to  $H(t)$ ? To find out, we divide the interval  $(0-t)$  into  $N$  pieces of width  $\Delta = t/N$ , where  $N$  is very large and  $\Delta$  is very small. By integrating the Schrödinger equation over the first interval, we can write *to first order in  $\Delta$*

$$\begin{aligned} |\psi(\Delta)\rangle &= |\psi(0)\rangle + \Delta \left. \frac{d|\psi\rangle}{dt} \right|_0 \\ &= |\psi(0)\rangle - \frac{i\Delta}{\hbar} H(0) |\psi(0)\rangle \\ &= \left[ 1 - \frac{i\Delta}{\hbar} H(0) \right] |\psi(0)\rangle \end{aligned}$$

which, to this order

$$= \exp \left[ -\frac{i\Delta}{\hbar} H(0) \right] |\psi(0)\rangle$$

[One may wonder whether in the interval  $0 - \Delta$ , one must use  $H(0)$  or  $H(\Delta)$  or  $H(\Delta/2)$  and so on. The difference between these possibilities is of order  $\Delta$  and hence irrelevant, since there is already one power of  $\Delta$  in front of  $H$ .] Inching forth in steps of  $\Delta$ , we get

$$|\psi(t)\rangle = \prod_{n=0}^{N-1} e^{-i\Delta H(n\Delta)/\hbar} |\psi(0)\rangle$$

We cannot simply add the exponents to get, in the  $N \rightarrow \infty$  limit,

$$U(t) = \exp \left[ -(i/\hbar) \int_0^t H(t') dt' \right]$$

since

$$[H(t_1), H(t_2)] \neq 0$$

in general. For example, if

$$H(t) = X^2 \cos^2 \omega t + P^2 \sin^2 \omega t$$

then

$$H(0) = X^2$$

and

$$H(\pi/2\omega) = P^2$$

and

$$[H(0), H(\pi/2\omega)] \neq 0$$

It is common to use the symbol, called the *time-ordered integral*

$$T \left\{ \exp \left[ -(i/\hbar) \int_0^t H(t') dt' \right] \right\} = \lim_{N \rightarrow \infty} \prod_{n=0}^{N-1} \exp[-(i/\hbar) H(n\Delta)\Delta]$$

in such problems. We will not make much use of this form of  $U(t)$ . But notice that being a product of unitary operators,  $U(t)$  is unitary, and time evolution continues to be a “rotation” whether or not  $H$  is time independent.

Whether or not  $H$  depends on time, the propagator satisfies the following conditions:

$$\begin{aligned} U(t_3, t_2)U(t_2, t_1) &= U(t_3, t_1) \\ U^\dagger(t_2, t_1) &= U^{-1}(t_2, t_1) = U(t_1, t_2) \end{aligned} \quad (4.3.16)$$

It is intuitively clear that these equations are correct. You can easily prove them by applying the  $U$ 's to some arbitrary state and using the fact that  $U$  is unitary and  $U(t, t) = I$ .

### Choosing a Basis for Solving Schrödinger's Equation

Barring a few exceptions, the Schrödinger equation is always solved in a particular basis. Although all bases are equal mathematically, some are more equal than others. First of all, since  $H = H(X, P)$  the  $X$  and  $P$  bases recommend themselves, for in going to one of them the corresponding operator is rendered diagonal. Thus one can go to the  $X$  basis in which  $X \rightarrow x$  and  $P \rightarrow -i\hbar d/dx$  or to the  $P$  basis in which  $P \rightarrow p$  and  $X \rightarrow i\hbar d/dp$ . The choice between the two depends on the Hamiltonian. Assuming it is of the form (in one dimension)

$$H = T + V = \frac{P^2}{2m} + V(X) \quad (4.3.17)$$

the choice is dictated by  $V(X)$ . Since  $V(X)$  is usually a more complicated function of  $X$  than  $T$  is of  $P$ , one prefers the  $X$  basis. Thus if

$$H = \frac{P^2}{2m} + \frac{1}{\cosh^2 X} \quad (4.3.18)$$

the equation

$$H|E\rangle = E|E\rangle$$

becomes in the  $X$  basis the second-order equation

$$\left( -\frac{\hbar^2}{2m} \frac{d^2}{dx^2} + \frac{1}{\cosh^2 x} \right) \psi_E(x) = E\psi_E(x) \quad (4.3.19)$$

which can be solved. Had one gone to the  $P$  basis, one would have ended up with the equation

$$\left[ \frac{p^2}{2m} + \frac{1}{\cosh^2(i\hbar d/dp)} \right] \psi_E(p) = E\psi_E(p) \quad (4.3.20)$$

which is quite frightening.

A problem where the  $P$  basis is preferred is that of a particle in a constant force field  $f$ , for which

$$H = \frac{P^2}{2m} - fX \quad (4.3.2)$$

In the  $P$  basis one gets a first-order differential equation

$$\left( \frac{p^2}{2m} - i\hbar f \frac{d}{dp} \right) \psi_E(p) = E \psi_E(p) \quad (4.3.2)$$

whereas in the  $X$  basis one gets the second-order equation

$$\left( -\frac{\hbar^2}{2m} \frac{d^2}{dx^2} - fx \right) \psi_E(x) = E \psi_E(x) \quad (4.3.2)$$

The harmonic oscillator can be solved with equal ease in either basis since  $H$  is quadratic in  $X$  and  $P$ . It turns out to be preferable to solve it in a third basis in which neither  $X$  nor  $P$  is diagonal! You must wait till Chapter 7 before you see how this happens.

There exists a built-in bias in favor of the  $X$  basis. This has to do with the fact that the  $x$  space is the space we live in. In other words, when we speak of the probability of obtaining a value between  $x$  and  $x + dx$  if the variable  $X$  is measured we mean simply the probability of finding the particle between  $x$  and  $x + dx$  in our space. One may thus visualize  $\psi(x)$  as a function in our space, whose modulus squared gives the probability density for finding a particle near  $x$ . Such a picture is useful in thinking about the double-slit experiment or the electronic states in a hydrogen atom.

But like all pictures, it has its limits. First of all it must be borne in mind that even though  $\psi(x)$  can be visualized as a wave in our space, it is not a real wave like the electromagnetic wave, which carries energy, momentum, etc. To understand this point, consider a particle in three dimensions. The function  $\psi(x, y, z)$  can be visualized as a wave in our space. But, if we consider next a two-particle system  $\psi(x_1, y_1, z_1, x_2, y_2, z_2)$  is a function in a six-dimensional *configuration space* and cannot be visualized in our space.

Thus the case of the single particle is really an exception: there is only one position operator and the space of its eigenvalues *happens to coincide* with the space in which we live and in which the drama of physics takes place.

This brings us to the end of our general discussion of the postulates. We now turn to the application of quantum theory to various physical problems. For pedagogical reasons, we will restrict ourselves to problems of a single particle in one dimension in the next few chapters.

## Simple Problems in One Dimension

Now that the postulates have been stated and explained, it is all over but for the applications. We begin with the simplest class of problems—concerning a single particle in one dimension. Although these one-dimensional problems are somewhat artificial, they contain most of the features of three-dimensional quantum mechanics but little of its complexity. One problem we will not discuss in this chapter is that of the harmonic oscillator. This problem is so important that a separate chapter has been devoted to its study.

### 5.1. The Free Particle

The simplest problem in this family is of course that of the free particle. The Schrödinger equation is

$$i\hbar \frac{\partial}{\partial t} |\psi\rangle = H |\psi\rangle = \frac{P^2}{2m} |\psi\rangle \quad (5.1.1)$$

The normal modes or stationary states are solutions of the form

$$|\psi\rangle = |E\rangle e^{-iEt/\hbar} \quad (5.1.2)$$

Feeding this into Eq. (5.1.1), we get the time-independent Schrödinger equation for  $|E\rangle$ :

$$H|E\rangle = \frac{P^2}{2m} |E\rangle = E|E\rangle \quad (5.1.3)$$

This problem can be solved without going to any basis. First note that any eigenstate

of  $P$  is also an eigenstate of  $P^2$ . So we feed the trial solution  $|p\rangle$  into Eq. (5.1.3) and find

$$\frac{P^2}{2m}|p\rangle = E|p\rangle$$

or

$$\left(\frac{p^2}{2m} - E\right)|p\rangle = 0 \quad (5.1.4)$$

Since  $|p\rangle$  is not a null vector, we find that the allowed values of  $p$  are

$$p = \pm(2mE)^{1/2} \quad (5.1.5)$$

In other words, there are two orthogonal eigenstates for each eigenvalue  $E$ :

$$|E, +\rangle = |p = (2mE)^{1/2}\rangle \quad (5.1.6)$$

$$|E, -\rangle = |p = -(2mE)^{1/2}\rangle \quad (5.1.7)$$

Thus, we find that to the eigenvalue  $E$  there corresponds a degenerate two-dimensional eigenspace, spanned by the above vectors. Physically this means that a particle of energy  $E$  can be moving to the right or to the left with momentum  $|p| = (2mE)^{1/2}$ . Now, you might say, "This is exactly what happens in classical mechanics. So what's new?" What is new is the fact that the state

$$|E\rangle = \beta|p = (2mE)^{1/2}\rangle + \gamma|p = -(2mE)^{1/2}\rangle \quad (5.1.8)$$

is also an eigenstate of energy  $E$  and represents a *single* particle of energy  $E$  that can be caught moving either to the right or to the left with momentum  $(2mE)^{1/2}$ !

To construct the complete orthonormal eigenbasis of  $H$ , we must pick from each degenerate eigenspace any two orthonormal vectors. The obvious choice is given by the kets  $|E, +\rangle$  and  $|E, -\rangle$  themselves. In terms of the ideas discussed in the past, we are using the eigenvalue of a compatible variable  $P$  as an extra label within the space degenerate with respect to energy. Since  $P$  is a nondegenerate operator, the label  $p$  by itself is adequate. In other words, there is no need to call the state  $|p, E = P^2/2m\rangle$ , since the value of  $E = E(p)$  follows, given  $p$ . We shall therefore drop this redundant label.

The propagator is then

$$\begin{aligned} U(t) &= \int_{-\infty}^{\infty} |p\rangle\langle p| e^{-iE(p)t/\hbar} dp \\ &= \int_{-\infty}^{\infty} |p\rangle\langle p| e^{-ip^2t/2m\hbar} dp \end{aligned} \quad (5.1.9)$$



*Exercise 5.1.1.* Show that Eq. (5.1.9) may be rewritten as an integral over  $E$  and a sum over the  $\pm$  index as

$$U(t) = \sum_{\alpha=\pm} \int_0^\infty \left[ \frac{m}{(2mE)^{1/2}} \right] |E, \alpha\rangle \langle E, \alpha| e^{-iEt/\hbar} dE$$

*Exercise 5.1.2.\** By solving the eigenvalue equation (5.1.3) in the  $X$  basis, regain Eq. (5.1.8), i.e., show that the general solution of energy  $E$  is

$$\psi_E(x) = \beta \frac{\exp[i(2mE)^{1/2}x/\hbar]}{(2\pi\hbar)^{1/2}} + \gamma \frac{\exp[-i(2mE)^{1/2}x/\hbar]}{(2\pi\hbar)^{1/2}}$$

[The factor  $(2\pi\hbar)^{-1/2}$  is arbitrary and may be absorbed into  $\beta$  and  $\gamma$ .] Though  $\psi_E(x)$  will satisfy the equation even if  $E < 0$ , are these functions in the Hilbert space?

The propagator  $U(t)$  can be evaluated explicitly in the  $X$  basis. We start with the matrix element

$$\begin{aligned} U(x, t; x') &\equiv \langle x|U(t)|x'\rangle = \int_{-\infty}^{\infty} \langle x|p\rangle \langle p|x'\rangle e^{-ip^2t/2m\hbar} dp \\ &= \frac{1}{2\pi\hbar} \int_{-\infty}^{\infty} e^{ip(x-x')/\hbar} \cdot e^{-ip^2t/2m\hbar} dp \\ &= \left( \frac{m}{2\pi\hbar it} \right)^{1/2} e^{im(x-x')^2/2\hbar t} \end{aligned} \quad (5.1.10)$$

using the result from Appendix A.2 on Gaussian integrals. In terms of this propagator, any initial-value problem can be solved, since

$$\psi(x, t) = \int U(x, t; x') \psi(x', 0) dx' \quad (5.1.11)$$

Had we chosen the initial time to be  $t'$  rather than zero, we would have gotten

$$\psi(x, t) = \int U(x, t; x', t') \psi(x', t') dx' \quad (5.1.12)$$

where  $U(x, t; x', t') = \langle x|U(t-t')|x'\rangle$ , since  $U$  depends only on the time interval  $t-t'$  and not the absolute values of  $t$  and  $t'$ . [Had there been a time-dependent potential such as  $V(t) = V_0 e^{-at^2}$  in  $H$ , we could have told what absolute time it was by looking at  $V(t)$ . In the absence of anything defining an absolute time in the problem, only time differences have physical significance.] Whenever we set  $t'=0$ , we will resort to our old convention and write  $U(x, t; x', 0)$  as simply  $U(x, t; x')$ .

A nice physical interpretation may be given to  $U(x, t; x', t')$  by considering a special case of Eq. (5.1.12). Suppose we started off with a particle localized at

$x' = x'_0$ , that is, with  $\psi(x', t') = \delta(x' - x'_0)$ . Then

$$\psi(x, t) = U(x, t; x'_0, t') \quad (5.1.13)$$

In other words, the propagator (in the  $X$  basis) is the amplitude that a particle starting out at the space-time point  $(x'_0, t')$  ends with at the space-time point  $(x, t)$ . [It can obviously be given such an interpretation in any basis:  $\langle \omega | U(t, t') | \omega' \rangle$  is the amplitude that a particle in the state  $|\omega'\rangle$  at  $t'$  ends up with in the state  $|\omega\rangle$  at  $t$ .] Equation (5.1.12) then tells us that the total amplitude for the particle's arrival at  $(x, t)$  is the sum of the contributions from all points  $x'$  with a weight proportional to the initial amplitude  $\psi(x', t')$  that the particle was at  $x'$  at time  $t'$ . One also refers to  $U(x, t; x'_0, t')$  as the "fate" of the delta function  $\psi(x', t') = \delta(x' - x'_0)$ .

### Time Evolution of the Gaussian Packet

There is an unwritten law which says that the derivation of the free-particle propagator be followed by its application to the Gaussian packet. Let us follow this tradition.

Consider as the initial wave function the wave packet

$$\psi(x', 0) = e^{ip_0 x' / \hbar} \frac{e^{-x'^2 / 2\Delta^2}}{(\pi\Delta^2)^{1/4}} \quad (5.1.14)$$

This packet has mean position  $\langle X \rangle = 0$ , with an uncertainty  $\Delta X = \Delta / 2^{1/2}$ , and mean momentum  $p_0$  with uncertainty  $\hbar / 2^{1/2} \Delta$ . By combining Eqs. (5.1.10) and (5.1.12) we get

$$\begin{aligned} \psi(x, t) = & \left[ \pi^{1/2} \left( \Delta + \frac{i\hbar t}{m\Delta} \right) \right]^{-1/2} \cdot \exp \left[ \frac{-(x - p_0 t / m)^2}{2\Delta^2 (1 + i\hbar t / m\Delta^2)} \right] \\ & \times \exp \left[ \frac{ip_0}{\hbar} \left( x - \frac{p_0 t}{2m} \right) \right] \end{aligned} \quad (5.1.15)$$

The corresponding probability density is

$$P(x, t) = \frac{1}{\pi^{1/2} (\Delta^2 + \hbar^2 t^2 / m^2 \Delta^2)^{1/2}} \cdot \exp \left\{ \frac{-[x - (p_0 / m)t]^2}{\Delta^2 + \hbar^2 t^2 / m^2 \Delta^2} \right\} \quad (5.1.16)$$

The main features of this result are as follows:

- (1) The mean position of the particles is

$$\langle X \rangle = \frac{p_0 t}{m} = \frac{\langle P \rangle t}{m}$$

In other words, the classical relation  $x = (p/m)t$  now holds between average quantities. This is just one of the consequences of the *Ehrenfest theorem* which states that the classical equations obeyed by dynamical variables will have counterparts in quantum mechanics as relations among expectation values. The theorem will be proved in the next chapter.

(2) The width of the packet grows as follows:

$$\Delta X(t) = \frac{\Delta(t)}{2^{1/2}} = \frac{\Delta}{2^{1/2}} \left( 1 + \frac{\hbar^2 t^2}{m^2 \Delta^4} \right)^{1/2} \quad (5.1.17)$$

The increasing uncertainty in position is a reflection of the fact that any uncertainty in the initial velocity (that is to say, the momentum) will be reflected with passing time as a growing uncertainty in position. In the present case, since  $\Delta V(0) = \Delta P(0)/m = \hbar/2^{1/2}m\Delta$ , the uncertainty in  $X$  grows approximately as  $\Delta X \simeq \hbar t/2^{1/2}m\Delta$  which agrees with Eq. (5.1.17) for large times. Although we are able to understand the spreading of the wave packet in classical terms, the fact that the initial spread  $\Delta V(0)$  is *unavoidable* (given that we wish to specify the position to an accuracy  $\Delta$ ) is a purely quantum mechanical feature.

If the particle in question were macroscopic, say of mass 1 g, and we wished to fix its initial position to within a proton width, which is approximately  $10^{-13}$  cm, the uncertainty in velocity would be

$$\Delta V(0) \simeq \frac{\hbar}{2^{1/2}m\Delta} \simeq 10^{-14} \text{ cm/sec}$$

It would be over 300,000 years before the uncertainty  $\Delta(t)$  grew to 1 millimeter! We may therefore treat a macroscopic particle classically for any reasonable length of time. This and similar questions will be taken up in greater detail in the next chapter.

*Exercise 5.1.3 (Another Way to Do the Gaussian Problem).* We have seen that there exists another formula for  $U(t)$ , namely,  $U(t) = e^{-iHt/\hbar}$ . For a free particle this becomes

$$U(t) = \exp \left[ \frac{i}{\hbar} \left( \frac{\hbar^2 t}{2m} \frac{d^2}{dx^2} \right) \right] = \sum_{n=0}^{\infty} \frac{1}{n!} \left( \frac{i\hbar t}{2m} \right)^n \frac{d^{2n}}{dx^{2n}} \quad (5.1.18)$$

Consider the initial state in Eq. (5.1.14) with  $p_0 = 0$ , and set  $\Delta = 1$ ,  $t' = 0$ :

$$\psi(x, 0) = \frac{e^{-x^2/2}}{(\pi)^{1/4}}$$

Find  $\psi(x, t)$  using Eq. (5.1.18) above and compare with Eq. (5.1.15).

Hints: (1) Write  $\psi(x, 0)$  as a power series:

$$\psi(x, 0) = (\pi)^{-1/4} \sum_{n=0}^{\infty} \frac{(-1)^n x^{2n}}{n! (2)^n}$$

(2) Find the action of a few terms

$$1, \quad \left(\frac{i\hbar t}{2m}\right) \frac{d^2}{dx^2}, \quad \frac{1}{2!} \left(\frac{i\hbar t}{2m} \frac{d^2}{dx^2}\right)^2$$

etc., on this power series.

(3) Collect terms with the same power of  $x$ .

(4) Look for the following series expansion in the coefficient of  $x^{2n}$ :

$$\left(1 + \frac{i\hbar t}{m}\right)^{-n-1/2} = 1 - (n+1/2) \left(\frac{i\hbar t}{m}\right) + \frac{(n+1/2)(n+3/2)}{2!} \left(\frac{i\hbar t}{m}\right)^2 + \dots$$

(5) Juggle around till you get the answer.

*Exercise 5.1.4: A Famous Counterexample.* Consider the wave function

$$\begin{aligned} \psi(x, 0) &= \sin\left(\frac{\pi x}{L}\right), & |x| \leq L/2 \\ &= 0, & |x| > L/2 \end{aligned}$$

It is clear that when this function is differentiated any number of times we get another function confined to the interval  $|x| \leq L/2$ . Consequently the action of

$$U(t) = \exp\left[\frac{i}{\hbar} \left(\frac{\hbar^2 t}{2m}\right) \frac{d^2}{dx^2}\right]$$

on this function is to give a function confined to  $|x| \leq L/2$ . What about the spreading of the wave packet?

[Answer: Consider the derivatives at the boundary. We have here an example where the (exponential) operator power series doesn't converge. Notice that the convergence of an operator power series depends not just on the operator but also on the operand. So there is no paradox: if the function dies abruptly as above, so that there seems to be a paradox, the derivatives are singular at the boundary, while if it falls off continuously, the function will definitely leak out given enough time, no matter how rapid the falloff.]

### Some General Features of Energy Eigenfunctions

Consider now the energy eigenfunctions in some potential  $V(x)$ . These obey

$$\psi'' = -\frac{2m(E - V)}{\hbar^2} \psi$$

where each prime denotes a spatial derivative. Let us ask what the continuity of  $V(x)$  implies. Let us start at some point  $x_0$  where  $\psi$  and  $\psi'$  have the values  $\psi(x_0)$  and  $\psi'(x_0)$ . If we pretend that  $x$  is a time variable and that  $\psi$  is a particle coordinate, the problem of finding  $\psi$  everywhere else is like finding the trajectory of a particle (for all times past and future) given its position and velocity at some time and its acceleration as a function of its position and time. It is clear that if we integrate

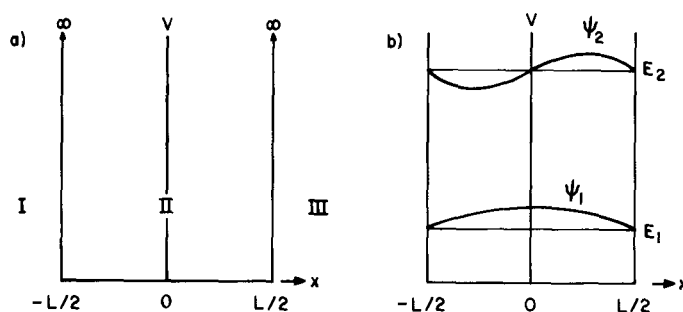

Figure 5.1. (a) The box potential. (b) The first two levels and wave functions in the box.

these equations we will get continuous  $\psi'(x)$  and  $\psi(x)$ . This is the typical situation. There are, however, some problems where, for mathematical simplicity, we consider potentials that change abruptly at some point. This means that  $\psi''$  jumps abruptly there. However,  $\psi'$  will still be continuous, for the area under a function is continuous even if the function jumps a bit. What if the change in  $V$  is infinitely large? It means that  $\psi''$  is also infinitely large. This in turn means that  $\psi'$  can change abruptly as we cross this point, for the area under  $\psi''$  can be finite over an infinitesimal region that surrounds this point. But whether or not  $\psi'$  is continuous,  $\psi$ , which is the area under it, will be continuous.†

Let us turn our attention to some specific cases.

## 5.2. The Particle in a Box

We now consider our first problem with a potential, albeit a rather artificial one:

$$\begin{aligned} V(x) &= 0, & |x| < L/2 \\ &= \infty, & |x| \geq L/2 \end{aligned} \quad (5.2.1)$$

This potential (Fig. 5.1a) is called the box since there is an infinite potential barrier in the way of a particle that tries to leave the region  $|x| < L/2$ . The eigenvalue equation in the  $X$  basis (which is the only viable choice) is

$$\frac{d^2\psi}{dx^2} + \frac{2m}{\hbar^2}(E - V)\psi = 0 \quad (5.2.2)$$

We begin by partitioning space into three regions I, II, and III (Fig. 5.1a). The solution  $\psi$  is called  $\psi_I$ ,  $\psi_{II}$ , and  $\psi_{III}$  in regions I, II, and III, respectively.

Consider first region III, in which  $V = \infty$ . It is convenient to first consider the case where  $V$  is not infinite but equal to some  $V_0$  which is greater than  $E$ . Now

† We are assuming that the jump in  $\psi'$  is finite. This will be true even in the artificial potentials we will encounter. But can you think of a potential for which this is not true? (Think delta.)

Eq. (5.2.2) becomes

$$\frac{d^2\psi_{\text{III}}}{dx^2} - \frac{2m(V_0 - E)}{\hbar^2} \psi_{\text{III}} = 0 \quad (5.2.3)$$

which is solved by

$$\psi_{\text{III}} = A e^{-\kappa x} + B e^{\kappa x} \quad (5.2.4)$$

where  $\kappa = [2m(V_0 - E)/\hbar^2]^{1/2}$ .

Although  $A$  and  $B$  are arbitrary coefficients from a mathematical standpoint, we must set  $B=0$  on physical grounds since  $B e^{\kappa x}$  blows up exponentially as  $x \rightarrow \infty$  and such functions are not members of our Hilbert space. If we now let  $V \rightarrow \infty$ , we see that

$$\psi_{\text{III}} \equiv 0$$

It can similarly be shown that  $\psi_{\text{I}} \equiv 0$ . In region II, since  $V=0$ , the solutions are exactly those of a free particle:

$$\psi_{\text{II}} = A \exp[i(2mE/\hbar^2)^{1/2}x] + B \exp[-i(2mE/\hbar^2)^{1/2}x] \quad (5.2.5)$$

$$= A e^{ikx} + B e^{-ikx}, \quad k = (2mE/\hbar^2)^{1/2} \quad (5.2.6)$$

It therefore appears that the energy eigenvalues are once again continuous as in the free-particle case. This is not so, for  $\psi_{\text{II}}(x) = \psi$  only in region II and not in all space. We must require that  $\psi_{\text{II}}$  goes continuously into its counterparts  $\psi_{\text{I}}$  and  $\psi_{\text{III}}$  as we cross over to regions I and III, respectively. In other words we require that

$$\psi_{\text{I}}(-L/2) = \psi_{\text{II}}(-L/2) = 0 \quad (5.2.7)$$

$$\psi_{\text{II}}(+L/2) = \psi_{\text{III}}(+L/2) = 0 \quad (5.2.8)$$

(We make no such continuity demands on  $\psi'$  at the walls of the box since  $V$  jumps to infinity there.) These constraints applied to Eq. (5.2.6) take the form

$$A e^{-ikL/2} + B e^{ikL/2} = 0 \quad (5.2.9)$$

$$A e^{ikL/2} + B e^{-ikL/2} = 0 \quad (5.2.10)$$

or in matrix form

$$\begin{bmatrix} e^{-ikL/2} & e^{ikL/2} \\ e^{ikL/2} & e^{-ikL/2} \end{bmatrix} \begin{bmatrix} A \\ B \end{bmatrix} = \begin{bmatrix} 0 \\ 0 \end{bmatrix} \quad (5.2.10)$$

Such an equation has nontrivial solutions only if the determinant vanishes:

$$e^{-ikL} - e^{ikL} = -2i \sin(kL) = 0 \quad (5.2.11)$$

that is, only if

$$k = \frac{n\pi}{L}, \quad n = 0, \pm 1, \pm 2, \dots \quad (5.2.12)$$

To find the corresponding eigenfunctions, we go to Eqs. (5.2.9a) and (5.2.9b). Since only one of them is independent, we study just Eq. (5.2.9a), which says

$$A e^{-in\pi/2} + B e^{in\pi/2} = 0 \quad (5.2.13)$$

Multiplying by  $e^{inn/2}$ , we get

$$A = -e^{in\pi} B \quad (5.2.14)$$

Since  $e^{in\pi} = (-1)^n$ , Eq. (5.2.6) generates two families of solutions (normalized to unity):

$$\psi_n(x) = \left(\frac{2}{L}\right)^{1/2} \sin\left(\frac{n\pi x}{L}\right), \quad n \text{ even} \quad (5.2.15)$$

$$= \left(\frac{2}{L}\right)^{1/2} \cos\left(\frac{n\pi x}{L}\right), \quad n \text{ odd} \quad (5.2.16)$$

Notice that the case  $n=0$  is uninteresting since  $\psi_0 \equiv 0$ . Further, since  $\psi_n = \psi_{-n}$  for  $n$  odd and  $\psi_n = -\psi_{-n}$  for  $n$  even, and since eigenfunctions differing by an overall factor are not considered distinct, we may restrict ourselves to positive nonzero  $n$ . In summary, we have

$$\psi_n = \left(\frac{2}{L}\right)^{1/2} \cos\left(\frac{n\pi x}{L}\right), \quad n = 1, 3, 5, 7, \dots \quad (5.2.17a)$$

$$= \left(\frac{2}{L}\right)^{1/2} \sin\left(\frac{n\pi x}{L}\right), \quad n = 2, 4, 6, \dots \quad (5.2.17b)$$

and from Eqs. (5.2.6) and (5.2.12),

$$E_n = \frac{\hbar^2 k_n^2}{2m} = \frac{\hbar^2 \pi^2 n^2}{2mL^2} \quad (5.2.17c)$$

[It is tacitly understood in Eqs. (5.2.17a) and (5.2.17b) that  $|x| < L/2$ .]

We have here our first encounter with the quantization of a dynamical variable. Both the variables considered so far,  $X$  and  $P$ , had a continuous spectrum of eigenvalues from  $-\infty$  to  $+\infty$ , which coincided with the allowed values in classical mechanics. In fact, so did the spectrum of the Hamiltonian in the free-particle case. The particle in the box is the simplest example of a situation that will be encountered again and again, wherein Schrödinger's equation, combined with appropriate boundary conditions, leads to the quantization of energy. These solutions are also examples of *bound states*, namely, states in which a potential prevents a particle from escaping to infinity. Bound states are thus characterized by

$$\psi(x) \xrightarrow{|x| \rightarrow \infty} 0$$

Bound states appear in quantum mechanics exactly where we expect them classically, namely, in situations where  $V(\pm\infty)$  is greater than  $E$ .

The energy levels of bound states are always quantized. Let us gain some insight into how this happens. In the problem of the particle in a box, quantization resulted from the requirement that  $\psi_{II}$  completed an integral number of half-cycles within the box so that it smoothly joined its counterparts  $\psi_I$  and  $\psi_{III}$  which vanished identically. Consider next a particle bound by a finite well, i.e., by a potential that jumps from 0 to  $V_0$  at  $|x|=L/2$ . We have already seen [Eq. (5.2.4)] that in the classically forbidden region ( $E < V_0$ ,  $|x| \geq L/2$ )  $\psi$  is a sum of rising and falling exponentials (as  $|x| \rightarrow \infty$ ) and that we must choose the coefficient of the rising exponential to be zero to get an admissible solution. In the classically allowed region ( $|x| \leq L/2$ )  $\psi$  is a sum of a sine and cosine. Since  $V$  is everywhere finite, we demand that  $\psi$  and  $\psi'$  be continuous at  $x = \pm L/2$ . Thus we impose four conditions on  $\psi$ , which has only three free parameters. (It may seem that there are four—the coefficients of the two falling exponentials, the sine, and the cosine. However, the overall scale of  $\psi$  is irrelevant both in the eigenvalue equation and the continuity conditions, these being *linear* in  $\psi$  and  $\psi'$ . Thus if say,  $\psi'$  does not satisfy the continuity condition at  $x = L/2$ , an overall rescaling of  $\psi$  and  $\psi'$  will not help.) Clearly, the continuity conditions cannot be fulfilled except possibly at certain special energies. (See Exercise 5.2.6 for details). This is the origin of energy quantization here.

Consider now a general potential  $V(x)$  which tends to limits  $V_{\pm}$  as  $x \rightarrow \pm\infty$  and which binds a particle of energy  $E$  (less than both  $V_{\pm}$ ). We argue once again that we have one more constraint than we have parameters, as follows. Let us divide space into tiny intervals such that in each interval  $V(x)$  is essentially constant. As  $x \rightarrow \pm\infty$ , these intervals can be made longer and longer since  $V$  is stabilizing at its asymptotic values  $V_{\pm}$ . The right- and leftmost intervals can be made infinitely wide, since by assumption  $V$  has a definite limit as  $x \rightarrow \pm\infty$ . Now in all the finite intervals,  $\psi$  has two parameters: these will be the coefficients of the sine/cosine if  $E > V$  or growing/falling exponential if  $E < V$ . (The rising exponential is not disallowed, since it doesn't blow up within the finite intervals.) Only in the left- and rightmost intervals does  $\psi$  have just one parameter, for in these infinite intervals, the growing exponential can blow up. All these parameters are constrained by the continuity of  $\psi$  and  $\psi'$  at each interface between adjacent regions. To see that we have one more constraint than we have parameters, observe that every extra interval brings with it two free parameters and one new interface, i.e., two new constraints. Thus as we go from



three intervals in the finite well to the infinite number of intervals in the arbitrary potential, the constraints are always one more than the free parameters. Thus only at special energies can we expect an allowed solution.

[Later we will study the oscillator potential,  $V = \frac{1}{2}m\omega^2 x^2$ , which grows without limit as  $|x| \rightarrow \infty$ . How do we understand energy quantization here? Clearly, any allowed  $\psi$  will vanish even more rapidly than before as  $|x| \rightarrow \infty$ , since  $V - E$ , instead of being a constant, grows quadratically, so that the particle is "even more forbidden than before" from escaping to infinity. If  $E$  is an allowed energy,<sup>†</sup> we expect  $\psi$  to fall off rapidly as we cross the classical turning points  $x_0 = \pm (2E/m\omega^2)^{1/2}$ . To a particle in such a state, it shouldn't matter if we flatten out the potential to some constant at distances much greater than  $|x_0|$ , i.e., the allowed levels and eigenfunctions must be the same in the two potentials which differ only in a region that the particle is so strongly inhibited from going to. Since the flattened-out potential has the asymptotic behavior we discussed earlier, we can understand energy quantization as we did before.]

Let us restate the origin of energy quantization in another way. Consider the search for acceptable energy eigenfunctions, taking the finite well as an example. If we start with some arbitrary values  $\psi(x_0)$  and  $\psi'(x_0)$ , at some point  $x_0$  to the right of the well, we can integrate Schrödinger's equation numerically. (Recall the analogy with the problem of finding the trajectory of a particle given its initial position and velocity and the force on it.) As we integrate out to  $x \rightarrow \infty$ ,  $\psi$  will surely blow up since  $\psi_{III}$  contains a growing exponential. Since  $\psi(x_0)$  merely fixes the overall scale, we vary  $\psi'(x_0)$  until the growing exponential is killed. [Since we can solve the problem analytically in region III, we can even say what the desired value of  $\psi'(x_0)$  is: it is given by  $\psi'(x_0) = -\kappa\psi(x_0)$ . Verify, starting with Eq. (5.2.4), that this implies  $B = 0$ .] We are now out of the fix as  $x \rightarrow \infty$ , but we are committed to whatever comes out as we integrate to the left of  $x_0$ . We will find that  $\psi$  grows exponentially till we reach the well, whereupon it will oscillate. When we cross the well,  $\psi$  will again start to grow exponentially, for  $\psi_I$  also contains a growing exponential in general. Thus there will be no acceptable solution at some randomly chosen energy. It can, however, happen that for certain values of energy,  $\psi$  will be exponentially damped in both regions I and III. [At any point  $x'_0$  in region I, there is a ratio  $\psi'(x'_0)/\psi(x'_0)$  for which only the damped exponential survives. The  $\psi$  we get integrating from region III will not generally have this feature. At special energies, however, this can happen.] These are the allowed energies and the corresponding functions are the allowed eigenfunctions. Having found them, we can choose  $\psi(x_0)$  such that they are normalized to unity. For a nice numerical analysis of this problem see the book by Eisberg and Resnick.<sup>§</sup>

It is clear how these arguments generalize to a particle bound by some arbitrary potential: if we try to keep  $\psi$  exponentially damped as  $x \rightarrow -\infty$ , it blows up as  $x \rightarrow \infty$  (and vice versa), except at some special energies. It is also clear why there is no quantization of energy for unbound states: since the particle is classically allowed at infinity,  $\psi$  oscillates there and so we have two more parameters, one from each end (why?), and so two solutions (normalizable to  $\delta(0)$ ) at any energy.

<sup>†</sup> We are not assuming  $E$  is quantized.

<sup>§</sup> R. Eisberg and R. Resnick, *Quantum Physics of Atoms, Molecules, Solids, Nuclei and Particles*, Wiley, New York (1974). See Section 5.7 and Appendix F.

Let us now return to the problem of the particle in a box and discuss the fact that the lowest energy is not zero (as it would be classically, corresponding to the particle at rest inside the well) but  $\hbar^2\pi^2/2mL^2$ . The reason behind it is the uncertainty principle, which prevents the particle, whose position (and hence  $\Delta X$ ) is bounded by  $|x| \leq L/2$ , from having a well-defined momentum of zero. This in turn leads to a lower bound on the energy, which we derive as follows. We begin with†

$$H = \frac{P^2}{2m} \quad (5.2.18)$$

so that

$$\langle H \rangle = \frac{\langle P^2 \rangle}{2m} \quad (5.2.19)$$

Now  $\langle P \rangle = 0$  in any bound state for the following reason. Since a bound state is a stationary state,  $\langle P \rangle$  is time independent. If this  $\langle P \rangle \neq 0$ , the particle must (in the average sense) drift either to the right or to the left and eventually escape to infinity which cannot happen in a bound state.

Consequently we may rewrite Eq. (5.2.19) as

$$\langle H \rangle = \frac{\langle (P - \langle P \rangle)^2 \rangle}{2m} = \frac{(\Delta P)^2}{2m}$$

If we now use the uncertainty relation

$$\Delta P \cdot \Delta X \geq \hbar/2$$

we find

$$\langle H \rangle \geq \frac{\hbar^2}{8m(\Delta X)^2}$$

Since the variable  $x$  is constrained by  $-L/2 \leq x \leq L/2$ , its standard deviation  $\Delta X$  cannot exceed  $L/2$ . Consequently

$$\langle H \rangle \geq \hbar^2/2mL^2$$

In an energy eigenstate,  $\langle H \rangle = E$  so that

$$E \geq \hbar^2/2mL^2 \quad (5.2.20)$$

The actual ground-state energy  $E_1$  happens to be  $\pi^2$  times as large as the lower

† We are suppressing the infinite potential due to the walls of the box. Instead we will restrict  $x$  to the range  $|x| \leq L/2$ .

bound. The uncertainty principle is often used in this fashion to provide a quick order-of-magnitude estimate for the ground-state energy.

If we denote by  $|n\rangle$  the abstract ket corresponding to  $\psi_n(x)$ , we can write the propagator as

$$U(t) = \sum_{n=1}^{\infty} |n\rangle\langle n| \exp\left[-\frac{i}{\hbar}\left(\frac{\hbar^2\pi^2n^2}{2mL^2}\right)t\right] \quad (5.2.21)$$

The matrix elements of  $U(t)$  in the  $X$  basis are then

$$\begin{aligned} \langle x|U(t)|x'\rangle &= U(x, t; x') \\ &= \sum_{n=1}^{\infty} \psi_n(x)\psi_n^*(x') \exp\left[-\frac{i}{\hbar}\left(\frac{\hbar^2\pi^2n^2}{2mL^2}\right)t\right] \end{aligned} \quad (5.2.22)$$

Unlike in the free-particle case, there exists no simple closed expression for this sum.

**Exercise 5.2.1.\*** A particle is in the ground state of a box of length  $L$ . Suddenly the box expands (symmetrically) to twice its size, leaving the wave function undisturbed. Show that the probability of finding the particle in the ground state of the new box is  $(8/3\pi)^2$ .

**Exercise 5.2.2.\*** (a) Show that for any normalized  $|\psi\rangle$ ,  $\langle\psi|H|\psi\rangle \geq E_0$ , where  $E_0$  is the lowest-energy eigenvalue. (Hint: Expand  $|\psi\rangle$  in the eigenbasis of  $H$ .)

(b) Prove the following theorem: Every attractive potential in one dimension has at least one bound state. Hint: Since  $V$  is attractive, if we define  $V(\infty)=0$ , it follows that  $V(x) = -|V(x)|$  for all  $x$ . To show that there exists a bound state with  $E < 0$ , consider

$$\psi_a(x) = \left(\frac{a}{\pi}\right)^{1/4} e^{-ax^2/2}$$

and calculate

$$E(a) = \langle\psi_a|H|\psi_a\rangle, \quad H = -\frac{\hbar^2}{2m} \frac{d^2}{dx^2} - |V(x)|$$

Show that  $E(a)$  can be made negative by a suitable choice of  $a$ . The desired result follows from the application of the theorem proved above.

**Exercise 5.2.3.\*** Consider  $V(x) = -aV_0\delta(x)$ . Show that it admits a bound state of energy  $E = -ma^2V_0^2/2\hbar^2$ . Are there any other bound states? Hint: Solve Schrödinger's equation outside the potential for  $E < 0$ , and keep only the solution that has the right behavior at infinity and is continuous at  $x=0$ . Draw the wave function and see how there is a cusp, or a discontinuous change of slope at  $x=0$ . Calculate the change in slope and equate it to

$$\int_{-\epsilon}^{+\epsilon} \left(\frac{d^2\psi}{dx^2}\right) dx$$

(where  $\epsilon$  is infinitesimal) determined from Schrödinger's equation.

**Exercise 5.2.4.** Consider a particle of mass  $m$  in the state  $|n\rangle$  of a box of length  $L$ . Find the force  $F = -\partial E/\partial L$  encountered when the walls are slowly pushed in, assuming the particle remains in the  $n$ th state of the box as its size changes. Consider a classical particle of energy  $E_n$  in this box. Find its velocity, the frequency of collision on a given wall, the momentum transfer per collision, and hence the average force. Compare it to  $-\partial E/\partial L$  computed above.

**Exercise 5.2.5.\*** If the box extends from  $x=0$  to  $L$  (instead of  $-L/2$  to  $L/2$ ) show that  $\psi_n(x) = (2/L)^{1/2} \sin(n\pi x/L)$ ,  $n=1, 2, \dots, \infty$  and  $E_n = \hbar^2 \pi^2 n^2 / 2mL^2$ .

**Exercise 5.2.6.\* Square Well Potential.** Consider a particle in a square well potential:

$$V(x) = \begin{cases} 0, & |x| \leq a \\ V_0, & |x| \geq a \end{cases}$$

Since when  $V_0 \rightarrow \infty$ , we have a box, let us guess what the lowering of the walls does to the states. First of all, all the bound states (which alone we are interested in), will have  $E \leq V_0$ . Second, the wave functions of the low-lying levels will look like those of the particle in a box, with the obvious difference that  $\psi$  will not vanish at the walls but instead spill out with an exponential tail. The eigenfunctions will still be even, odd, even, etc.

(1) Show that the even solutions have energies that satisfy the transcendental equation

$$k \tan ka = \kappa \quad (5.2.23)$$

while the odd ones will have energies that satisfy

$$k \cot ka = -\kappa \quad (5.2.24)$$

where  $k$  and  $i\kappa$  are the real and complex wave numbers inside and outside the well, respectively. Note that  $k$  and  $\kappa$  are related by

$$k^2 + \kappa^2 = 2mV_0/\hbar^2 \quad (5.2.25)$$

Verify that as  $V_0$  tends to  $\infty$ , we regain the levels in the box.

(2) Equations (5.2.23) and (5.2.24) must be solved graphically. In the ( $\alpha = ka$ ,  $\beta = \kappa a$ ) plane, imagine a circle that obeys Eq. (5.2.25). The bound states are then given by the intersection of the curve  $\alpha \tan \alpha = \beta$  or  $\alpha \cot \alpha = -\beta$  with the circle. (Remember  $\alpha$  and  $\beta$  are positive.)

(3) Show that there is always one even solution and that there is no odd solution unless  $V_0 \geq \hbar^2 \pi^2 / 8ma^2$ . What is  $E$  when  $V_0$  just meets this requirement? Note that the general result from Exercise 5.2.2b holds.

### 5.3. The Continuity Equation for Probability

We interrupt our discussion of one-dimensional problems to get acquainted with two concepts that will be used in the subsequent discussions, namely, those of the *probability current density* and the *continuity equation* it satisfies. Since the probability current concept will also be used in three-dimensional problems, we discuss here a particle in three dimensions.

As a prelude to our study of the continuity equation in quantum mechanics, let us recall the analogous equation from electromagnetism. We know in this case that the total charge in the universe is a constant, that is

$$Q(t) = \text{const, independent of time } t \quad (5.3.1)$$

This is an example of a global conservation law, for it refers to the total charge in the universe. But charge is also conserved locally, a fact usually expressed in the form of the continuity equation

$$\frac{\partial \rho(\mathbf{r}, t)}{\partial t} = -\nabla \cdot \mathbf{j} \quad (5.3.2)$$

where  $\rho$  and  $\mathbf{j}$  are the charge and current densities, respectively. By integrating this equation over a volume  $V$  bounded by a surface  $S_V$  we get, upon invoking Gauss's law,

$$\frac{d}{dt} \int_V \rho(\mathbf{r}, t) d^3\mathbf{r} = - \int_V \nabla \cdot \mathbf{j} d^3\mathbf{r} = - \int_{S_V} \mathbf{j} \cdot d\mathbf{S} \quad (5.3.3)$$

This equation states that any decrease in charge in the volume  $V$  is accounted for by the flow of charge out of it, that is to say, charge is not created or destroyed in any volume.

The continuity equation forbids certain processes that obey global conservation, such as the sudden disappearance of charge from one region of space and its immediate reappearance in another.

In quantum mechanics the quantity that is globally conserved is the total probability for finding the particle anywhere in the universe. We get this result by expressing the invariance of the norm in the coordinate basis: since

$$\langle \psi(t) | \psi(t) \rangle = \langle \psi(0) | U^\dagger(t) U(t) | \psi(0) \rangle = \langle \psi(0) | \psi(0) \rangle$$

then

$$\begin{aligned} \text{const} &= \langle \psi(t) | \psi(t) \rangle = \iiint \langle \psi(t) | x, y, z \rangle \langle x, y, z | \psi(t) \rangle dx dy dz^\dagger \\ &= \iiint \langle \psi(t) | \mathbf{r} \rangle \langle \mathbf{r} | \psi(t) \rangle d^3\mathbf{r} \\ &= \iiint \psi^*(\mathbf{r}, t) \psi(\mathbf{r}, t) d^3\mathbf{r} \\ &= \iiint P(\mathbf{r}, t) d^3\mathbf{r} \end{aligned} \quad (5.3.4)$$

† The range of integration will frequently be suppressed when obvious.

This global conservation law is the analog of Eq. (5.3.1). To get the analog of Eq. (5.3.2), we turn to the Schrödinger equation

$$i\hbar \frac{\partial \psi}{\partial t} = -\frac{\hbar^2}{2m} \nabla^2 \psi + V\psi \quad (5.3.5)$$

and its conjugate

$$-i\hbar \frac{\partial \psi^*}{\partial t} = -\frac{\hbar^2}{2m} \nabla^2 \psi^* + V\psi^* \quad (5.3.6)$$

Note that  $V$  has to be real if  $H$  is to be Hermitian. Multiplying the first of these equations by  $\psi^*$ , the second by  $\psi$ , and taking the difference, we get

$$\begin{aligned} i\hbar \frac{\partial}{\partial t} (\psi^* \psi) &= -\frac{\hbar^2}{2m} (\psi^* \nabla^2 \psi - \psi \nabla^2 \psi^*) \\ \frac{\partial P}{\partial t} &= -\frac{\hbar}{2mi} \nabla \cdot (\psi^* \nabla \psi - \psi \nabla \psi^*) \\ \frac{\partial P}{\partial t} &= -\nabla \cdot \mathbf{j} \end{aligned} \quad (5.3.7)$$

where

$$\mathbf{j} = \frac{\hbar}{2mi} (\psi^* \nabla \psi - \psi \nabla \psi^*) \quad (5.3.8)$$

is the *probability current density*, that is to say, the probability flow per unit time per unit area perpendicular to  $\mathbf{j}$ . To regain the global conservation law, we integrate Eq. (5.3.7) over all space:

$$\frac{d}{dt} \int P(\mathbf{r}, t) d^3\mathbf{r} = - \int_{S_\infty} \mathbf{j} \cdot d\mathbf{S} \quad (5.3.9)$$

where  $S_\infty$  is the sphere at infinity. For (typical) wave functions which are normalizable to unity,  $r^{3/2}\psi \rightarrow 0$  as  $r \rightarrow \infty$  in order that  $\int \psi^* \psi r^2 dr d\Omega$  is bounded, and the surface integral of  $\mathbf{j}$  on  $S_\infty$  vanishes. The case of momentum eigenfunctions that do not vanish on  $S_\infty$  is considered in one of the following exercises.

*Exercise 5.3.1.* Consider the case where  $V = V_r - iV_i$ , where the imaginary part  $V_i$  is constant. Is the Hamiltonian Hermitian? Go through the derivation of the continuity equation and show that the total probability for finding the particle decreases exponentially as  $e^{-2V_i t/\hbar}$ . Such complex potentials are used to describe processes in which particles are absorbed by a sink.

**Figure 5.2.** The single-step potential. The dotted line shows a more realistic potential idealized by the step, which is mathematically convenient. The total energy  $E$  and potential energy  $V$  are measured along the  $y$  axis.

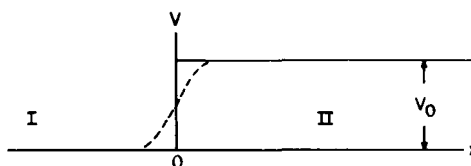

*Exercise 5.3.2.* Convince yourself that if  $\psi = c\tilde{\psi}$ , where  $c$  is constant (real or complex) and  $\tilde{\psi}$  is real, the corresponding  $\mathbf{j}$  vanishes.

*Exercise 5.3.3.* Consider

$$\psi_{\mathbf{p}} = \left( \frac{1}{2\pi\hbar} \right)^{3/2} e^{i(\mathbf{p}\cdot\mathbf{r})/\hbar}$$

Find  $\mathbf{j}$  and  $P$  and compare the relation between them to the electromagnetic equation  $\mathbf{j} = \rho\mathbf{v}$ ,  $\mathbf{v}$  being the velocity. Since  $\rho$  and  $\mathbf{j}$  are constant, note that the continuity Eq. (5.3.7) is trivially satisfied.

*Exercise 5.3.4.\** Consider  $\psi = A e^{ipx/\hbar} + B e^{-ipx/\hbar}$  in one dimension. Show that  $j = (|A|^2 - |B|^2)p/m$ . The absence of cross terms between the right- and left-moving pieces in  $\psi$  allows us to associate the two parts of  $j$  with corresponding parts of  $\psi$ .

### Ensemble Interpretation of $\mathbf{j}$

Recall that  $\mathbf{j} \cdot d\mathbf{S}$  is the rate at which probability flows past the area  $d\mathbf{S}$ . If we consider an ensemble of  $N$  particles all in some state  $\psi(\mathbf{r}, t)$ , then  $N\mathbf{j} \cdot d\mathbf{S}$  particles will trigger a particle detector of area  $d\mathbf{S}$  per second, assuming that  $N$  tends to infinity and that  $\mathbf{j}$  is the current associated with  $\psi(\mathbf{r}, t)$ .

## 5.4. The Single-Step Potential: A Problem in Scattering<sup>‡</sup>

Consider the step potential (Fig. 5.2)

$$\begin{aligned} V(x) &= 0 & x < 0 & \text{(region I)} \\ &= V_0 & x > 0 & \text{(region II)} \end{aligned} \quad (5.4.1)$$

Such an abrupt change in potential is rather unrealistic but mathematically convenient. A more realistic transition is shown by dotted lines in the figure.

Imagine now that a classical particle of energy  $E$  is shot in from the left (region I) toward the step. One expects that if  $E > V_0$ , the particle would climb the barrier and travel on to region II, while if  $E < V_0$ , it would get reflected. We now compare this classical situation with its quantum counterpart.

<sup>‡</sup> This rather difficult section may be postponed till the reader has gone through Chapter 7 and gained more experience with the subject. It is for the reader or the instructor to decide which way to go.

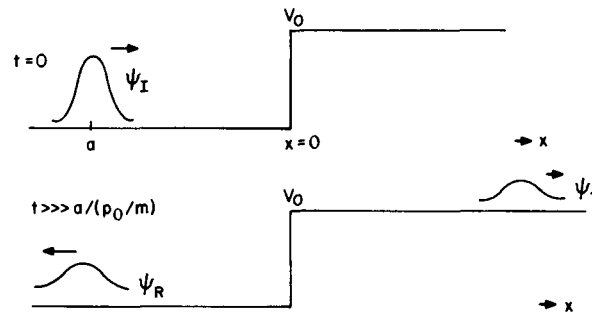

**Figure 5.3.** A schematic description of the wave function long before and long after it hits the step. The area under  $|\psi_I|^2$  is unity. The areas under  $|\psi_R|^2$  and  $|\psi_T|^2$ , respectively, are the probabilities for reflection and transmission.

First of all, we must consider an initial state that is compatible with quantum principles. We replace the incident particle possessing a well-defined trajectory with a wave packet.<sup>‡</sup> Though the detailed wave function will be seen to be irrelevant in the limit we will consider, we start with a Gaussian, which is easy to handle analytically<sup>§</sup>:

$$\psi_I(x, 0) = \psi_I(x) = (\pi\Delta^2)^{-1/4} e^{ik_0(x+a)} e^{-(x+a)^2/2\Delta^2} \quad (5.4)$$

This packet has a mean momentum  $p_0 = \hbar k_0$ , a mean position  $\langle X \rangle = -a$  (which we take to be far away from the step), with uncertainties

$$\Delta X = \frac{\Delta}{2^{1/2}}, \quad \Delta P = \frac{\hbar}{2^{1/2}\Delta}$$

We shall be interested in the case of large  $\Delta$ , where the particle has essentially well-defined momentum  $\hbar k_0$  and energy  $E_0 \simeq \hbar^2 k_0^2 / 2m$ . We first consider the case  $E_0 > V_0$ .

After a time  $t \simeq a[p_0/m]^{-1}$ , the packet will hit the step and in general break into two packets:  $\psi_R$ , the reflected packet, and  $\psi_T$ , the transmitted packet (Fig. 5.3). The area under  $|\psi_R|^2$  at large  $t$  is the probability of finding the particle in region I in the distant future, that is to say, the probability of reflection. Likewise the area under  $|\psi_T|^2$  at large  $t$  is the probability of transmission. Our problem is to calculate the reflection coefficient

$$R = \int |\psi_R|^2 dx, \quad t \rightarrow \infty \quad (5.4.3)$$

and transmission coefficient

$$T = \int |\psi_T|^2 dx, \quad t \rightarrow \infty \quad (5.4.4)$$

Generally  $R$  and  $T$  will depend on the detailed shape of the initial wave function. If, however, we go to the limit in which the initial momentum is well defined (i.e.,  $\Delta \rightarrow \infty$ ), the results are independent of the shape of the packet.

<sup>‡</sup> A wave packet is any wave function with reasonably well-defined position and momentum.

<sup>§</sup> This is just the wave packet in Eq. (5.1.14), displaced by an amount  $-a$ .



when the Gaussian in  $x$  space has infinite width), we expect the answer to depend only on the initial energy, it being the only characteristic of the state. In the following analysis we will assume that  $\Delta X = \Delta/2^{1/2}$  is large and that the wave function in  $k$  space is very sharply peaked near  $k_0$ .

We follow the standard procedure for finding the fate of the incident wave packet,  $\psi_I$ :

- Step 1: Solve for the *normalized* eigenfunction of the step potential Hamiltonian,  $\psi_E(x)$ .  
 Step 2: Find the projection  $a(E) = \langle \psi_E | \psi_I \rangle$ .  
 Step 3: Append to each coefficient  $a(E)$  a time dependence  $e^{-iEt/\hbar}$  and get  $\psi(x, t)$  at any future time.  
 Step 4: Identify  $\psi_R$  and  $\psi_T$  in  $\psi(x, t \rightarrow \infty)$  and determine  $R$  and  $T$  using Eqs. (5.4.3) and (5.4.4).

*Step 1.* In region I, as  $V=0$ , the (*unnormalized*) solution is the familiar one:

$$\psi_E(x) = A e^{ik_1 x} + B e^{-ik_1 x}, \quad k_1 = \left( \frac{2mE}{\hbar^2} \right)^{1/2} \quad (5.4.5)$$

In region II, we simply replace  $E$  by  $E - V_0$  [see Eq. (5.2.2)],

$$\psi_E(x) = C e^{ik_2 x} + D e^{-ik_2 x}, \quad k_2 = \left[ \frac{2m(E - V_0)}{\hbar^2} \right]^{1/2} \quad (5.4.6)$$

(We consider only  $E > V_0$ ; the eigenfunction with  $E < V_0$  will be orthogonal to  $\psi_I$  as will be shown on the next two pages.) Of interest to us are eigenfunctions with  $D = 0$ , since we want only a transmitted (right-going) wave in region II, and incident plus reflected waves in region I. If we now impose the continuity of  $\psi$  and its derivative at  $x=0$ ; we get

$$A + B = C \quad (5.4.7)$$

$$ik_1(A - B) = ik_2 C \quad (5.4.8)$$

In anticipation of future use, we solve these equations to express  $B$  and  $C$  in terms of  $A$ :

$$B = \left( \frac{k_1 - k_2}{k_1 + k_2} \right) A = \left( \frac{E^{1/2} - (E - V_0)^{1/2}}{E^{1/2} + (E - V_0)^{1/2}} \right) A \quad (5.4.9)$$

$$C = \left( \frac{2k_1}{k_1 + k_2} \right) A = \left( \frac{2E^{1/2}}{E^{1/2} + (E - V_0)^{1/2}} \right) A \quad (5.4.10)$$

Note that if  $V_0 = 0$ ,  $B = 0$  and  $C = A$  as expected. The solution with energy  $E$  is

$$\psi_E(x) = A \left[ \left( e^{ik_1 x} + \frac{B}{A} e^{-ik_1 x} \right) \theta(-x) + \frac{C}{A} e^{ik_2 x} \theta(x) \right] \quad (5.4.1)$$

where

$$\begin{aligned} \theta(x) &= 1 & \text{if } x > 0 \\ &= 0 & \text{if } x < 0 \end{aligned}$$

Since to each  $E$  there is a unique  $k_1 = +(2mE/\hbar^2)^{1/2}$ , we can label the eigenstates  $k_1$  instead of  $E$ . Eliminating  $k_2$  in favor of  $k_1$ , we get

$$\begin{aligned} \psi_{k_1}(x) &= A \left[ \left( \exp(ik_1 x) + \frac{B}{A} \exp(-ik_1 x) \right) \theta(-x) \right. \\ &\quad \left. + \frac{C}{A} \exp[i(k_1^2 - 2mV_0/\hbar^2)^{1/2} x] \theta(x) \right] \end{aligned} \quad (5.4.2)$$

Although the overall scale factor  $A$  is generally arbitrary (and the physics depends only on  $B/A$  and  $C/A$ ), here we must choose  $A = (2\pi)^{-1/2}$  because  $\psi_k$  has to be properly normalized in the four-step procedure outlined above. We shall verify shortly that  $A = (2\pi)^{-1/2}$  is the correct normalization factor.

*Step 2.* Consider next

$$\begin{aligned} a(k_1) &= \langle \psi_{k_1} | \psi_I \rangle \\ &= \frac{1}{(2\pi)^{1/2}} \left\{ \int_{-\infty}^{\infty} \left[ e^{-ik_1 x} + \left( \frac{B}{A} \right)^* e^{ik_1 x} \right] \theta(-x) \psi_I(x) dx \right. \\ &\quad \left. + \int_{-\infty}^{\infty} \left( \frac{C}{A} \right)^* e^{-ik_2 x} \theta(x) \psi_I(x) dx \right\} \end{aligned} \quad (5.4.3)$$

The second integral vanishes (to an excellent approximation) since  $\psi_I(x)$  is nonvanishing far to the left of  $x=0$ , while  $\theta(x)$  is nonvanishing only for  $x>0$ . Similarly, the second piece of the first integral also vanishes since  $\psi_I$  in  $k$  space is peaked around  $k = +k_0$  and is orthogonal to (left-going) negative momentum states. [We can ignore the  $\theta(-x)$  factor in Eq. (5.4.13) since it equals 1 where  $\psi_I(x) \neq 0$ .] So

$$\begin{aligned} a(k_1) &= \left( \frac{1}{2\pi} \right)^{1/2} \int_{-\infty}^{\infty} e^{-ik_1 x} \psi_I(x) dx \\ &= \left( \frac{\Delta^2}{\pi} \right)^{1/4} e^{-(k_1 - k_0)^2 \Delta^2 / 2} e^{ik_1 a} \end{aligned} \quad (5.4.4)$$

is just the Fourier transform of  $\psi_I$ . Notice that for large  $\Delta$ ,  $a(k_1)$  is very sharply peaked at  $k_1 = k_0$ . This justifies our neglect of eigenfunctions with  $E < V_0$ , for these correspond to  $k_1$  not near  $k_0$ .

Step 3. The wave function at any future time  $t$  is

$$\psi(x, t) = \int_{-\infty}^{\infty} a(k_1) e^{-iE(k_1)t/\hbar} \psi_{k_1}(x) dk_1 \quad (5.4.15)$$

$$\begin{aligned} &= \left(\frac{\Delta^2}{4\pi^3}\right)^{1/4} \int_{-\infty}^{\infty} \exp\left(\frac{-i\hbar k_1^2 t}{2m}\right) \cdot \exp\left[\frac{-(k_1 - k_0)^2 \Delta^2}{2}\right] \exp(ik_1 a) \\ &\quad \times \left\{ e^{ik_1 x} \theta(-x) + \left(\frac{B}{A}\right) e^{-ik_1 x} \theta(-x) \right. \\ &\quad \left. + \left(\frac{C}{A}\right) \exp[i(k_1^2 - 2mV_0/\hbar^2)^{1/2} x] \theta(x) \right\} dk_1 \end{aligned} \quad (5.4.16)$$

You can convince yourself that if we set  $t = 0$  above we regain  $\psi_I(x)$ , which corroborates our choice  $A = (2\pi)^{-1/2}$ .

Step 4. Consider the first of the three terms. If  $\theta(-x)$  were absent, we would be propagating the original Gaussian. After replacing  $x$  by  $x + a$  in Eq. (5.1.15), and inserting the  $\theta(-x)$  factor, the first term of  $\psi(x, t)$  is

$$\begin{aligned} &\theta(-x) \pi^{-1/4} \left(\Delta + \frac{i\hbar t}{m}\right)^{-1/2} \exp\left[\frac{-(x + a - \hbar k_0 t/m)^2}{2\Delta^2(1 + i\hbar t/m\Delta^2)}\right] \\ &\quad \times \exp\left[ik_0\left(x + a - \frac{\hbar k_0 t}{2m}\right)\right] \equiv \theta(-x) G(-a, k_0, t) \end{aligned} \quad (5.4.17)$$

Since the Gaussian  $G(-a, k_2, t)$  is centered at  $x = -a + \hbar k_0 t/m \simeq \hbar k_0 t/m$  as  $t \rightarrow \infty$ , and  $\theta(-x)$  vanishes for  $x > 0$ , the product  $\theta G$  vanishes. Thus the initial packet has disappeared and in its place are the reflected and transmitted packets given by the next two terms. In the middle term if we replace  $B/A$ , which is a function of  $k_1$ , by its value  $(B/A)_0$  at  $k_1 = k_0$  (because  $a(k_1)$  is very sharply peaked at  $k_1 = k_0$ ) and pull it out of the integral, changing the dummy variable from  $k_1$  to  $-k_1$ , it is easy to see that apart from the factor  $(B/A)_0 \theta(-x)$  up front, the middle term represents the free propagation of a normalized Gaussian packet that was originally peaked at  $x = +a$  and began drifting to the left with mean momentum  $-\hbar k_0$ . Thus

$$\psi_R = \theta(-x) G(a, -k_0, t) (B/A)_0 \quad (5.4.18)$$

As  $t \rightarrow \infty$ , we can set  $\theta(-x)$  equal to 1, since  $G$  is centered at  $x = a - \hbar k_0 t/m$   $- \hbar k_0 t/m$ . Since the Gaussian  $G$  has unit norm, we get from Eqs. (5.4.3) and (5.4.9)

$$R = \int |\psi_R|^2 dx = \frac{|B|_0^2}{|A|_0^2} = \frac{|E_0^{1/2} - (E_0 - V_0)^{1/2}|^2}{|E_0^{1/2} + (E_0 - V_0)^{1/2}|^2}$$

where

$$E_0 = \frac{\hbar^2 k_0^2}{2m} \quad (5.4.19)$$

This formula is exact only when the incident packet has a well-defined energy  $E_0$ , that is to say, when the width of the incident Gaussian tends to infinity. But it is an excellent approximation for *any* wave packet that is narrowly peaked in momentum space.

To find  $T$ , we can try to evaluate the third piece. But there is no need to do so, since we know that

$$R + T = 1 \quad (5.4.20)$$

which follows from the global conservation of probability. It then follows that

$$T = 1 - R = \frac{4E_0^{1/2}(E_0 - V_0)^{1/2}}{[E_0^{1/2} + (E_0 - V_0)^{1/2}]^2} = \frac{|C|_0^2}{|A|_0^2} \frac{(E_0 - V_0)^{1/2}}{E_0^{1/2}} \quad (5.4.21)$$

By inspecting Eqs. (5.4.19) and (5.4.21) we see that both  $R$  and  $T$  are readily expressed in terms of the ratios  $(B/A)_0$  and  $(C/A)_0$  and a kinematical factor,  $(E_0 - V_0)^{1/2}/E_0^{1/2}$ . Is there some way by which we can directly get to Eqs. (5.4.19) and (5.4.21), which describe the dynamic phenomenon of scattering, from Eqs. (5.4.9) and (5.4.10), which describe the static solution to Schrödinger's equation? Yes.

Consider the unnormalized eigenstate

$$\begin{aligned} \psi_{k_0}(x) = & [A_0 \exp(ik_0 x) + B_0 \exp(-ik_0 x)]\theta(-x) \\ & + C_0 \exp\left[i\left(k_0^2 - \frac{2mV_0}{\hbar^2}\right)^{1/2} x\right]\theta(x) \end{aligned} \quad (5.4.22)$$

The incoming plane wave  $A e^{ik_0 x}$  has a probability current associated with it equal to

$$j_I = |A_0|^2 \frac{\hbar k_0}{m} \quad (5.4.23)$$

while the currents associated with the reflected and transmitted pieces are

$$j_R = |B_0|^2 \frac{\hbar k_0}{m} \quad (5.4.24)$$

and

$$j_T = |C_0|^2 \frac{\hbar(k_0^2 - 2mV_0/\hbar^2)^{1/2}}{m} \quad (5.4.25)$$

(Recall Exercise 5.3.4, which provides the justification for viewing the two parts of the  $j$  in region I as being due to the incident and reflected wave functions.) In terms of these currents

$$R = \frac{j_R}{j_I} = \left| \frac{B_0}{A_0} \right|^2 \quad (5.4.26)$$

and

$$T = \frac{j_T}{j_I} = \left| \frac{C_0}{A_0} \right|^2 \frac{(k_0^2 - 2mV_0/\hbar^2)^{1/2}}{k_0} = \left| \frac{C_0}{A_0} \right|^2 \frac{(E_0 - V_0)^{1/2}}{E_0^{1/2}} \quad (5.4.27)$$

Let us now enquire as to why it is that  $R$  and  $T$  are calculable in these two ways. Recall that  $R$  and  $T$  were exact only for the incident packet whose momentum was well defined and equal to  $\hbar k_0$ . From Eq. (5.4.2) we see that this involves taking the width of the Gaussian to infinity. As the incident Gaussian gets wider and wider (we ignore now the  $\Delta^{-1/2}$  factor up front and the normalization) the following things happen:

- (1) It becomes impossible to say when it hits the step, for it has spread out to be a right-going plane wave in region I.
- (2) The reflected packet also gets infinitely wide and coexists with the incident one, as a left-going plane wave.
- (3) The transmitted packet becomes a plane wave with wave number  $(k_0^2 - 2mV_0/\hbar^2)^{1/2}$  in region II.

In other words, the dynamic picture of an incident packet hitting the step and disintegrating into two becomes the steady-state process described by the eigenfunction Eq. (5.4.22). We cannot, however, find  $R$  and  $T$  by calculating areas under  $|\psi_T|^2$  and  $|\psi_R|^2$  since all the areas are infinite, the wave packets having been transformed into plane waves. We find instead that the ratios of the probability currents associated with the incident, reflected, and transmitted waves give us  $R$  and  $T$ . The equivalence between the wave packet and static descriptions that we were able to demonstrate in this simple case happens to be valid for any potential. When we come to scattering in three dimensions, we will assume that the equivalence of the two approaches holds.

*Exercise 5.4.1 (Quite Hard).* Evaluate the third piece in Eq. (5.4.16) and compare resulting  $T$  with Eq. (5.4.21). [Hint: Expand the factor  $(k_1^2 - 2mV_0/\hbar^2)^{1/2}$  near  $k_1 = k_0$ , keep just the first derivative in the Taylor series.]

Before we go on to examine some of the novel features of the reflection and transmission coefficients, let us ask how they are used in practice. Consider a general problem with some  $V(x)$ , which tends to constants  $V_+$  and  $V_-$  as  $x \rightarrow \pm \infty$ . For simplicity we take  $V_{\pm} = 0$ . Imagine an accelerator located to the far left ( $x \rightarrow -\infty$ ) which shoots out a beam of nearly monoenergetic particles with  $\langle P \rangle = \hbar k_0$  toward the potential. The question one asks in practice is what fraction of the particles will get transmitted and what fraction will get reflected to  $x = -\infty$ , respectively. In general, the question cannot be answered because we know only the mean momentum of the particles and not their individual wave functions. But the preceding analysis shows that *as long as the wave packets are localized sharply in momentum space, the reflection and transmission probabilities ( $R$  and  $T$ ) depend only on the mean momentum and not the detailed shape of the wave functions.* So the answer to the question raised above is that a fraction  $R(k_0)$  will get reflected and a fraction  $T(k_0) = 1 - R(k_0)$  will get transmitted. To find  $R$  and  $T$  we solve for the time-independent eigenfunction of  $H = T + V$  with energy eigenvalue  $E_0 = \hbar^2 k_0^2 / 2m$ , and asymptotic behavior

$$\psi_{k_0}(x) \begin{cases} \xrightarrow{x \rightarrow -\infty} A e^{ik_0 x} + B e^{-ik_0 x} \\ \xrightarrow{x \rightarrow \infty} C e^{ik_0 x} \end{cases}$$

and obtain from it  $R = |B/A|^2$  and  $T = |C/A|^2$ . Solutions with this asymptotic behavior (namely, free-particle behavior) will always exist provided  $V$  vanishes rapidly enough as  $|x| \rightarrow \infty$ . [Later we will see that this means  $|xV(x)| \rightarrow 0$  as  $|x| \rightarrow \infty$ .] The general solution will also contain a piece  $D \exp(-ik_0 x)$  as  $x \rightarrow \infty$ , but we set  $D = 0$  here, for if  $a \exp(ik_0 x)$  is to be identified with the incident wave, it must only produce a right-moving transmitted wave  $C e^{ik_0 x}$  as  $x \rightarrow \infty$ .

Let us turn to Eqs. (5.4.19) and (5.4.21) for  $R$  and  $T$ . These contain many nonclassical features. First of all we find that an incident particle with  $E_0 > V_0$  gets reflected some of the time. It can also be shown that a particle with  $E_0 > V_0$  incident from the right will also get reflected some of the time, contrary to classical expectations.

Consider next the case  $E_0 < V_0$ . Classically one expects the particle to be reflected at  $x = 0$ , and never to get to region II. This is not so quantum mechanically. In region II, the solution to

$$\frac{d^2 \psi_{II}}{dx^2} + \frac{2m}{\hbar^2} (E_0 - V_0) \psi_{II} = 0$$

with  $E_0 < V_0$  is

$$\psi_{II}(x) = C e^{-\kappa x}, \quad \kappa = \left( \frac{2m|(E_0 - V_0)|}{\hbar^2} \right)^{1/2} \quad (5.4.28)$$

(The growing exponential  $e^{\kappa x}$  does not belong to the physical Hilbert space.) Thus there is a finite probability for finding the particle in the region where its kinetic energy  $E_0 - V_0$  is negative. There is, however, no steady flow of probability current into region II, since  $\psi_{II}(x) = C\tilde{\psi}$ , where  $\tilde{\psi}$  is real. This is also corroborated by the fact the reflection coefficient in this case is

$$R = \left| \frac{(E_0)^{1/2} - (E_0 - V_0)^{1/2}}{(E_0)^{1/2} + (E_0 - V_0)^{1/2}} \right|^2 = \left| \frac{k_0 - i\kappa}{k_0 + i\kappa} \right|^2 = 1 \quad (5.4.29)$$

The fact that the particle can penetrate into the classically forbidden region leads to an interesting quantum phenomenon called *tunneling*. Consider a modification of Fig. 5.2, in which  $V = V_0$  only between  $x=0$  and  $L$  (region II) and is once again zero beyond  $x=L$  (region III). If now a plane wave is incident on this barrier from the left with  $E < V_0$ , there is an exponentially small probability for the particle to get to region III. Once a particle gets to region III, it is free once more and described by a plane wave. An example of tunneling is that of  $\alpha$  particles trapped in the nuclei by a barrier. Every once in a while an  $\alpha$  particle manages to penetrate the barrier and come out. The rate for this process can be calculated given  $V_0$  and  $L$ .

*Exercise 5.4.2.* (a)\* Calculate  $R$  and  $T$  for scattering of a potential  $V(x) = V_0 a \delta(x)$ . (b) Do the same for the case  $V=0$  for  $|x| > a$  and  $V=V_0$  for  $|x| < a$ . Assume that the energy is positive but less than  $V_0$ .

*Exercise 5.4.3.* Consider a particle subject to a constant force  $f$  in one dimension. Solve for the propagator in momentum space and get

$$U(p, t; p', 0) = \delta(p - p' - ft) e^{i(p^3 - p'^3)/6m\hbar f} \quad (5.4.30)$$

Transform back to coordinate space and obtain

$$U(x, t; x', 0) = \left( \frac{m}{2\pi\hbar it} \right)^{1/2} \exp \left\{ \frac{i}{\hbar} \left[ \frac{m(x-x')^2}{2t} + \frac{1}{2} ft(x+x') - \frac{f^2 t^3}{24m} \right] \right\} \quad (5.4.31)$$

[Hint: Normalize  $\psi_E(p)$  such that  $\langle E|E' \rangle = \delta(E - E')$ . Note that  $E$  is not restricted to be positive.]

## 5.5. The Double-Slit Experiment

Having learned so much quantum mechanics, it now behooves us to go back and understand the double-slit experiment (Fig. 3.1). Let us label by I and II the regions to the left and right of the screen. The incident particle, which must really be represented by a wave packet, we approximate by a plane wave of wave number  $k = p/\hbar$ . The impermeable screen we treat as a region with  $V = \infty$ , and hence the region of vanishing  $\psi$ . Standard wave theory (which we can borrow from classical electromagnetism) tells us what happens in region II: the two slits act as sources of radially outgoing waves of the same wavelength. These two waves interfere on the

line  $AB$  and produce the interference pattern. We now return to quantum mechanics and interpret the intensity  $|\psi|^2$  as the probability density for finding the particle.

### 5.6. Some Theorems

*Theorem 15.* There is no degeneracy in one-dimensional bound states.

*Proof.* Let  $\psi_1$  and  $\psi_2$  be two solutions with the same eigenvalue  $E$ :

$$\frac{-\hbar^2}{2m} \frac{d^2\psi_1}{dx^2} + V\psi_1 = E\psi_1 \quad (5.6.1)$$

$$\frac{-\hbar^2}{2m} \frac{d^2\psi_2}{dx^2} + V\psi_2 = E\psi_2 \quad (5.6.2)$$

Multiply the first by  $\psi_2$ , the second by  $\psi_1$  and subtract, to get

$$\psi_1 \frac{d^2\psi_2}{dx^2} - \psi_2 \frac{d^2\psi_1}{dx^2} = 0$$

or

$$\frac{d}{dx} \left( \psi_1 \frac{d\psi_2}{dx} - \psi_2 \frac{d\psi_1}{dx} \right) = 0$$

so that

$$\psi_1 \frac{d\psi_2}{dx} - \psi_2 \frac{d\psi_1}{dx} = c \quad (5.6.3)$$

To find the constant  $c$ , go to  $|x| \rightarrow \infty$ , where  $\psi_1$  and  $\psi_2$  vanish, since they describe bound states by assumption.† It follows that  $c = 0$ . So

$$\frac{1}{\psi_1} d\psi_1 = \frac{1}{\psi_2} d\psi_2$$

$$\log \psi_1 = \log \psi_2 + d \quad (d \text{ is a constant})$$

$$\psi_1 = e^d \psi_2 \quad (5.6.4)$$

† The theorem holds even if  $\psi$  vanishes at either  $+\infty$  or  $-\infty$ . In a bound state it vanishes at both ends. But one can think of situations where the potential confines the wave function at one end but not the other.



Thus the two eigenfunctions differ only by a scale factor and represent the same state. Q.E.D.

What about the free-particle case, where to every energy there are two degenerate solutions with  $p = \pm (2mE/\hbar^2)^{1/2}$ ? The theorem doesn't apply here since  $\psi_p(x)$  does not vanish at spatial infinity. [Calculate  $c$  in Eq. (5.6.3).]

*Theorem 16.* The eigenfunctions of  $H$  can always be chosen pure real in the coordinate basis.

*Proof.* If

$$\left[ \frac{-\hbar^2}{2m} \frac{d^2}{dx^2} + V(x) \right] \psi_n = E_n \psi_n$$

then by conjugation

$$\left[ \frac{-\hbar^2}{2m} \frac{d^2}{dx^2} + V(x) \right] \psi_n^* = E_n \psi_n^*$$

Thus  $\psi_n$  and  $\psi_n^*$  are eigenfunctions with the same eigenvalue. It follows that the real and imaginary parts of  $\psi_n$ ,

$$\psi_r = \frac{\psi_n + \psi_n^*}{2}$$

and

$$\psi_i = \frac{\psi_n - \psi_n^*}{2i}$$

are also eigenfunctions with energy  $E$ . Q.E.D.

The theorem holds in higher dimensions as well for *Hamiltonians of the above form*, which in addition to being Hermitian, are *real*. Note, however, that while Hermiticity is preserved under a unitary change of basis, reality is not.

If the problem involves a magnetic field, the Hamiltonian is no longer real in the coordinate basis, as is clear from Eq. (4.3.7). In this case the eigenfunctions cannot be generally chosen real. This question will be explored further at the end of Chapter 11.

Returning to one dimension, due to nondegeneracy of bound states, we must have

$$\psi_i = c \psi_r, \quad c, \text{ a constant}$$

Consequently,

$$\psi = \psi_r + i\psi_i = (1 + ic)\psi_r = \tilde{c}\psi_r$$

Since the overall scale  $\tilde{c}$  is irrelevant, we can ignore it, i.e., work with real eigenfunctions with no loss of generality.

This brings us to the end of our study of one-dimensional problems, except for the harmonic oscillator, which is the subject of Chapter 7.

## The Classical Limit

It is intuitively clear that when quantum mechanics is applied to a macroscopic system it should reproduce the results of classical mechanics, very much the way that relativistic dynamics, when applied to slowly moving ( $v/c \ll 1$ ) objects, reproduces Newtonian dynamics. In this chapter we examine how classical mechanics is regained from quantum mechanics in the appropriate domain. When we speak of regaining classical mechanics, we refer to the numerical aspects. Qualitatively we know that the deterministic world of classical mechanics does not exist. Once we have bitten the quantum apple, our loss of innocence is permanent.

We commence by examining the time evolution of the expectation values. We find

$$\begin{aligned} \frac{d}{dt} \langle \Omega \rangle &= \frac{d}{dt} \langle \psi | \Omega | \psi \rangle \\ &= \langle \dot{\psi} | \Omega | \psi \rangle + \langle \psi | \dot{\Omega} | \psi \rangle + \langle \psi | \Omega | \dot{\psi} \rangle \dagger \end{aligned} \quad (6.1)$$

In what follows we will assume that  $\Omega$  has no explicit time dependence. We will therefore drop the third term  $\langle \psi | \dot{\Omega} | \psi \rangle$ . From the Schrödinger equation, we get

$$|\dot{\psi}\rangle = \frac{-i}{\hbar} H |\psi\rangle$$

and from its adjoint,

$$\langle \dot{\psi} | = \frac{i}{\hbar} \langle \psi | H$$

† If you are uncomfortable differentiating bras and kets, work in a basis and convince yourself that this step is correct.

Feeding these into Eq. (6.1) we get the relation

$$\begin{aligned}\frac{d}{dt}\langle\Omega\rangle &= \left(\frac{-i}{\hbar}\right)\langle\psi|[\Omega, H]|\psi\rangle \\ &= \left(\frac{-i}{\hbar}\right)\langle[\Omega, H]\rangle\end{aligned}\quad (6.2)$$

which is called *Ehrenfest's theorem*.

Notice the structural similarity between this equation and the corresponding one from classical mechanics:

$$\frac{d\omega}{dt} = \{\omega, \mathcal{H}\} \quad (6.3)$$

We continue our investigation to see how exactly the two mechanics are related. Let us, for simplicity, discuss a particle in one dimension. If we consider  $\Omega = X$  we get

$$\langle\dot{X}\rangle = \left(\frac{-i}{\hbar}\right)\langle[X, H]\rangle \quad (6.4)$$

If we assume

$$H = \frac{P^2}{2m} + V(X)$$

then

$$\langle\dot{X}\rangle = \left(\frac{-i}{\hbar}\right)\langle[X, P^2/2m]\rangle$$

Now

$$\begin{aligned}[X, P^2] &= P[X, P] + [X, P]P \quad [\text{from Eq. (1.5.10)}] \\ &= 2i\hbar P\end{aligned}$$

so that

$$\langle\dot{X}\rangle = \frac{\langle P \rangle}{m} \quad (6.5)$$

The relation  $\dot{x} = p/m$  of classical mechanics now appears as a relation among the mean values. We can convert Eq. (6.5) to a more suggestive form by writing

$$\frac{P}{m} = \frac{\partial H}{\partial P}$$

where  $\partial H/\partial P$  is a formal derivative of  $H$  with respect to  $P$ , calculated by pretending that  $H$ ,  $P$ , and  $X$  are just  $c$  numbers. The rule for finding such derivatives is just as in calculus, as long as the function being differentiated has a power series, as in this case. We now get, in the place of Eq. (6.5),

$$\langle \dot{X} \rangle = \left\langle \frac{\partial H}{\partial P} \right\rangle \quad (6.6)$$

Consider next

$$\begin{aligned} \langle \dot{P} \rangle &= \frac{1}{i\hbar} \langle [P, H] \rangle \\ &= \frac{1}{i\hbar} \langle [P, V(X)] \rangle \end{aligned}$$

To find  $[P, V(X)]$  we go to the  $X$  basis, in which

$$P \rightarrow -i\hbar \frac{d}{dx} \quad \text{and} \quad V(X) \rightarrow V(x)$$

and for any  $\psi(x)$ ,

$$\left[ -i\hbar \frac{d}{dx}, V(x) \right] \psi(x) = -i\hbar \frac{dV}{dx} \psi(x)$$

We conclude that in the abstract,

$$[P, V(X)] = -i\hbar \frac{dV}{dX} \quad (6.7)$$

where  $dV/dX$  is again a formal derivative. Since  $dV/dX = \partial H/\partial X$ , we get

$$\langle \dot{P} \rangle = \left\langle -\frac{\partial H}{\partial X} \right\rangle \quad (6.8)$$

The similarity between Eqs. (6.6) and (6.8) and Hamilton's equations is rather striking. We would like to see how the quantum equations reduce to Hamilton's equations when applied to a macroscopic particle (of mass 1 g, say).

First of all, it is clear that we must consider an initial state that resembles the states of classical mechanics, i.e., states with well-defined position and momentum. Although simultaneous eigenstates of  $X$  and  $P$  do not exist, there do exist states which we can think of as approximate eigenstates of both  $X$  and  $P$ . In these states, labeled  $|x_0 p_0 \Delta\rangle$ ,  $\langle X \rangle = x_0$  and  $\langle P \rangle = p_0$ , with uncertainties  $\Delta X = \Delta$  and  $\Delta P \simeq \hbar/\Delta$ , both of which are small in the macroscopic scale. A concrete example of such a state is

$$|x_0 p_0 \Delta\rangle \rightarrow \Psi_{x_0, p_0, \Delta} = \left(\frac{1}{\pi \Delta^2}\right)^{1/4} e^{ip_0 x / \hbar} e^{-(x-x_0)^2 / 2\Delta^2} \quad (6.9)$$

If we choose  $\Delta \simeq 10^{-13}$  cm, say, which is the size of a proton,  $\Delta P \simeq 10^{-14}$  g cm/sec. For a particle of mass 1 g, this implies  $\Delta V \simeq 10^{-14}$  cm/sec, an uncertainty far below the experimentally detectable range. In the classical scale, such a state can be said to have well-defined values for  $X$  and  $P$ , namely,  $x_0$  and  $p_0$ , since the uncertainties (fluctuations) around these values are truly negligible. If we let such a state evolve with time, the mean values  $x_0(t)$  and  $p_0(t)$  will follow Hamilton's equations, once again with negligible deviations. We establish this result as follows.

Consider Eqs. (6.6) and (6.8) which govern the evolution of  $\langle X \rangle = x_0$  and  $\langle P \rangle = p_0$ . These would reduce to Hamilton's equations if we could replace the mean values of the functions on the right-hand side by the functions of the mean values:

$$\dot{x}_0 = \langle \dot{X} \rangle = \left\langle \frac{\partial H(X, P)}{\partial P} \right\rangle \simeq \left. \frac{\partial H}{\partial P} \right|_{(X=x_0, P=p_0)} = \frac{\partial \mathcal{H}(x_0, p_0)}{\partial p_0} \quad (6.10)$$

and

$$\dot{p}_0 = \langle \dot{P} \rangle = - \left\langle \frac{\partial H}{\partial X} \right\rangle \simeq - \left. \frac{\partial H}{\partial X} \right|_{(X=x_0, P=p_0)} = - \frac{\partial \mathcal{H}(x_0, p_0)}{\partial x_0} \quad (6.11)$$

If we consider some function of  $X$  and  $P$ , we will find in the same approximation

$$\langle \Omega(X, P) \rangle \simeq \Omega(x_0, p_0) = \omega(x_0, p_0) \quad (6.12)$$

Thus we regain classical physics as a good approximation whenever it is a good approximation to replace the mean of the functions  $\partial H / \partial P$ ,  $-\partial H / \partial X$ , and  $\Omega(X, P)$  by the functions of the mean. This in turn requires that the fluctuations about the mean have to be small. (The result is exact if there are no fluctuations.) Take as a concrete example Eqs. (6.10) and (6.11). There is no approximation involved in the first equation since  $\langle \partial H / \partial P \rangle$  is just  $\langle P/m \rangle = p_0/m$ . In the second one, we need to approximate  $\langle \partial H / \partial X \rangle = \langle dV/dX \rangle = \langle V'(X) \rangle$  by  $V'(X=x_0)$ . To see when this is a good approximation, let us expand  $V'$  in a Taylor series around  $x_0$ . Here it is convenient to work in the coordinate basis where  $V(X) = V(x)$ . The series is

$$V'(x) = V'(x_0) + (x-x_0)V''(x_0) + \frac{1}{2}(x-x_0)^2 V'''(x_0) + \cdots$$

Let us now take the mean of both sides. The first term on the right-hand side, which alone we keep in our approximation, corresponds to the classical force at  $x_0$ , and thus reproduces Newton's second law. The second vanishes in all cases, since the mean of  $x - x_0$  does. The succeeding terms, which are corrections to the classical approximation, represent the fact that unlike the classical particle, which responds only to the force  $F = -V'$  at  $x_0$ , the quantum particle responds to the force at neighboring points as well. (Note, incidentally, that these terms are zero if the potential is at the most quadratic in the variable  $x$ .) Each of these terms is a product of two factors, one of which measures the size or nonlocality of the wave packet and the other, the variation of the force with  $x$ . (See the third term for example.) At an intuitive level, we may say that these terms are negligible if the force varies very little over the "size" of the wave packet. (There is no unique definition of "size." The uncertainty is one measure. We see above that the uncertainty squared has to be much smaller than the inverse of the second derivative of the force.) In the present case, where the size of the packet is of the order of  $10^{-13}$  cm, it is clear that the classical approximation is good for any potential that varies appreciably only over macroscopic scales.

There is one apparent problem: although we may start the system out in a state with  $\Delta \simeq 10^{-13}$  cm, which is certainly a very small uncertainty, we know that with passing time the wave packet will spread. The uncertainty in the particle's position will inevitably become macroscopic. True. But recall the arguments of Section 5.1. We saw that the spreading of the wave packet can be attributed to the fact that any initial uncertainty in velocity, however small, will eventually manifest itself as a giant uncertainty in position. But in the present case ( $\Delta V \simeq 10^{-14}$  cm/sec) it would take 300,000 years before the packet is even a millimeter across! (It is here that we invoke the fact that the particle is macroscopic: but for this, a small  $\Delta P$  would not imply a small  $\Delta V$ .) The problem is thus of academic interest only; and besides, it exists in classical mechanics as well, since the perfect measurement of velocity is merely an idealization.

There remains yet another question. We saw that for a macroscopic particle prepared in a state  $|x_0 p_0 \Delta\rangle$ , the time evolution of  $x_0$  and  $p_0$  will be in accordance with Hamilton's equations. Question: While it is true that a particle in such a conveniently prepared state obeys classical mechanics, are these the only states one encounters in classical mechanics? What if the initial position of the macroscopic particle is fixed to an accuracy of  $10^{-27}$  cm? Doesn't its velocity now have uncertainties that are classically detectable? Yes. But such states do not occur in practice. The classical physicist talks about making exact position measurements, but never does so in practice. This is clear from the fact that he uses light of a finite frequency to locate the particle's positions, while only light of infinite frequency has perfect resolution. For example light in the visible spectrum has a wavelength of  $\lambda \simeq 10^{-5}$  cm and thus the minimum  $\Delta X$  is  $\simeq 10^{-5}$  cm. If one really went towards the classical ideal and used photons of decreasing wavelength, one would soon find that the momentum of the macroscopic particle is affected by the act of measuring its position. For example, by the time one gets to a wavelength of  $10^{-27}$  cm, each photon would carry a momentum of approximately 1 g cm/sec and one would see *macroscopic* objects recoiling under their impact.

In summary then, a typical macroscopic particle, described classically as possessing a well-defined value of  $x$  and  $p$ , is in reality an approximate eigenstate  $|x_0 p_0 \Delta\rangle$ ,

where  $\Delta$  is at least  $10^{-5}$  cm if visible light is used to locate the particle. The quantum equations for the time evolution of these approximate eigenvalues  $x_0$  and  $p_0$  reduce to Hamilton's equations, up to truly negligible uncertainties. The same goes for any other dynamical variable dependent on  $x$  and  $p$ .

We conclude this chapter by repeating an earlier observation to underscore its importance. Ehrenfest's theorem does not tell us that, in general, the expectation values of quantum operators evolve as do their classical counterparts. In particular,  $\langle X \rangle = x_0$  and  $\langle P \rangle = p_0$  do not obey Hamilton's equations in all problems. For them to obey Hamilton's equations, we must be able to replace the mean values (expectation values) of the functions  $\partial H / \partial P$  and  $\partial H / \partial X$  of  $X$  and  $P$  by the corresponding functions of the mean values  $\langle X \rangle = x_0$  and  $\langle P \rangle = p_0$ . For Hamiltonians that are at the most quadratic in  $X$  and  $P$ , this replacement can be done with no error for all wave functions. In the general case, such a replacement is a poor approximation unless the fluctuations about the means  $x_0$  and  $p_0$  are small. Even in those cases where  $x_0$  and  $p_0$  obey classical equations, the expectation value of some dependent variable  $\Omega(X, P)$  need not, unless we can replace  $\langle \Omega(X, P) \rangle$  by  $\Omega(\langle X \rangle, \langle P \rangle) = \Omega(x_0, p_0)$ .

*Example 6.1.* Consider  $\langle \Omega(X) \rangle$ , where  $\Omega = X^2$ , in a state given by  $\psi(x) = A \exp[-(x-a)^2/2\Delta^2]$ . Is  $\langle \Omega(X) \rangle = \Omega(\langle X \rangle)$ ? No, for the difference between the two is  $\langle X^2 \rangle - \langle X \rangle^2 = (\Delta X)^2 \neq 0$ .



# The Harmonic Oscillator

## 7.1. Why Study the Harmonic Oscillator?

In this section I will put the harmonic oscillator in its place—on a pedestal. Not only is it a system that can be exactly solved (in classical and quantum theory) and a superb pedagogical tool (which will be repeatedly exploited in this text), but it is also a system of great physical relevance. As will be shown below, any system fluctuating by small amounts near a configuration of stable equilibrium may be described either by an oscillator or by a collection of decoupled harmonic oscillators. Since the dynamics of a collection of noninteracting oscillators is no more complicated than that of a single oscillator (apart from the obvious  $N$ -fold increase in degrees of freedom), in addressing the problem of the oscillator we are actually confronting the general problem of small oscillations near equilibrium of an arbitrary system.

A concrete example of a single harmonic oscillator is a mass  $m$  coupled to a spring of force constant  $k$ . For small deformations  $x$ , the spring will exert the force given by Hooke's law,  $F = -kx$ , ( $k$  being its force constant) and produce a potential  $V = \frac{1}{2}kx^2$ . The Hamiltonian for this system is

$$\mathcal{H} = T + V = \frac{p^2}{2m} + \frac{1}{2} m\omega^2 x^2 \quad (7.1.1)$$

where  $\omega = (k/m)^{1/2}$  is the classical frequency of oscillation. Any Hamiltonian of the above form, quadratic in the coordinate and momentum, will be called the *harmonic oscillator Hamiltonian*. Now, the mass-spring system is just one among the following family of systems described by the oscillator Hamiltonian. Consider a particle moving in a potential  $V(x)$ . If the particle is placed at one of its minima  $x_0$ , it will remain there in a state of stable, static equilibrium. (A maximum, which is a point of unstable static equilibrium, will not interest us here.) Consider now the dynamics of this particle as it fluctuates by small amounts near  $x = x_0$ . The potential it experiences may be expanded in a Taylor series:

$$V(x) = V(x_0) + \left. \frac{dV}{dx} \right|_{x_0} (x - x_0) + \frac{1}{2!} \left. \frac{d^2V}{dx^2} \right|_{x_0} (x - x_0)^2 + \cdots \quad (7.1.2)$$

Now, the constant piece  $V(x_0)$  is of no physical consequence and may be dropped. [In other words, we may choose  $V(x_0)$  as the arbitrary reference point for measuring the potential.] The second term in the series also vanishes since  $x_0$  is a minimum of  $V(x)$ , or equivalently, since at a point of static equilibrium, the force  $-dV/dx$ , vanishes. If we now shift our origin of coordinates to  $x_0$  Eq. (7.1.2) reads

$$V(x) = \frac{1}{2!} \left. \frac{d^2 V}{dx^2} \right|_0 x^2 + \frac{1}{3!} \left. \frac{d^3 V}{dx^3} \right|_0 x^3 + \dots \quad (7.1.3)$$

For *small* oscillations, we may neglect all but the leading term and arrive at the potential (or Hamiltonian) in Eq. (7.1.1),  $d^2 V/dx^2$  being identified with  $k = m\omega^2$ . (By definition,  $x$  is small if the neglected terms in the Taylor series are small compared to the leading term, which alone is retained. In the case of the mass-spring system  $x$  is small as long as Hooke's law is a good approximation.)

As an example of a system described by a collection of independent oscillators consider the coupled-mass system from Example 1.8.6. (It might help to refresh your memory by going back and reviewing this problem.) The Hamiltonian for this system is

$$\begin{aligned} \mathcal{H} &= \frac{p_1^2}{2m} + \frac{p_2^2}{2m} + \frac{1}{2} m\omega^2 [x_1^2 + x_2^2 + (x_1 - x_2)^2] \\ &= \mathcal{H}_1 + \mathcal{H}_2 + \frac{1}{2} m\omega^2 (x_1 - x_2)^2 \end{aligned} \quad (7.1.4)$$

Now this  $\mathcal{H}$  is not of the promised form, since the oscillators corresponding to  $\mathcal{H}_1$  and  $\mathcal{H}_2$  (associated with the coordinates  $x_1$  and  $x_2$ ) are coupled by the  $(x_1 - x_2)^2$  term. But we already know of an alternate description of this system in which it can be viewed as two *decoupled* oscillators. The trick is of course the introduction of normal coordinates. We exchange  $x_1$  and  $x_2$  for

$$x_I = \frac{x_1 + x_2}{2^{1/2}} \quad (7.1.5a)$$

and

$$x_{II} = \frac{x_1 - x_2}{2^{1/2}} \quad (7.1.5b)$$

By differentiating these equations with respect to time, we get similar ones for the velocities, and hence the momenta. In terms of the normal coordinates (and the corresponding momenta),

$$\mathcal{H} = \mathcal{H}_I + \mathcal{H}_{II} = \frac{p_I^2}{2m} + \frac{1}{2} m\omega^2 x_I^2 + \frac{p_{II}^2}{2m} + \frac{3}{2} m\omega^2 x_{II}^2 \quad (7.1.6)$$

Thus the problem of the two coupled masses reduces to that of two uncoupled oscillators of frequencies  $\omega_I = \omega = (k/m)^{1/2}$  and  $\omega_{II} = 3^{1/2}\omega = (3k/m)^{1/2}$ .

Let us rewrite Eq. (7.1.4) as

$$\mathcal{H} = \frac{1}{2m} \sum_{i=1}^2 \sum_{j=1}^2 p_i \delta_{ij} p_j + \frac{1}{2} \sum_{i=1}^2 \sum_{j=1}^2 x_i V_{ij} x_j \quad (7.1.7)$$

where  $V_{ij}$  are elements of a real symmetric (Hermitian) matrix  $V$  with the following values:

$$V_{11} = V_{22} = 2m\omega^2, \quad V_{12} = V_{21} = -m\omega^2 \quad (7.1.8)$$

In switching to the normal coordinates  $x_I$  and  $x_{II}$  (and  $p_I$  and  $p_{II}$ ), we are going to a basis that diagonalizes  $V$  and reduces the potential energy to a sum of decoupled terms, one for each normal mode. The kinetic energy piece remains decoupled in both bases.

Now, just as the mass-spring system was just a representative element of a family of systems described by the oscillator Hamiltonian, the coupled-mass system is also a special case of a family that can be described by a collection of coupled harmonic oscillators. Consider a system with  $N$  Cartesian degrees of freedom  $x_1 \dots x_N$ , with a potential energy function  $V(x_1, \dots, x_N)$ . Near an equilibrium point (chosen as the origin), the expansion of  $V$ , in analogy with Eq. (7.1.3), is

$$V(x_1 \dots x_N) = \frac{1}{2} \sum_{i=1}^N \sum_{j=1}^N \left. \frac{\partial^2 V}{\partial x_i \partial x_j} \right|_0 x_i x_j + \dots \quad (7.1.9)$$

For small oscillations, the Hamiltonian is

$$\mathcal{H} = \sum_{i=1}^N \sum_{j=1}^N \frac{p_i \delta_{ij} p_j}{2m} + \frac{1}{2} \sum_{i=1}^N \sum_{j=1}^N x_i V_{ij} x_j \quad (7.1.10)$$

where

$$V_{ij} = \left. \frac{\partial^2 V}{\partial x_i \partial x_j} \right|_0 = \left. \frac{\partial^2 V}{\partial x_j \partial x_i} \right|_0 = V_{ji} \quad (7.1.11)$$

are the elements of a *Hermitian* matrix  $V$ . (We are assuming for simplicity that the masses associated with all  $N$  degrees of freedom are equal.) From the mathematical theory of Chapter 1, we know that there exists a new basis (i.e., a new set of coordinates  $x_I, x_{II}, \dots$ ) which will diagonalize  $V$  and reduce  $\mathcal{H}$  to a sum of  $N$  decoupled oscillator Hamiltonians, one for each normal mode. Thus the general problem of small fluctuations near equilibrium of an arbitrary system reduces to the study of a single harmonic oscillator.

This section concludes with a brief description of two important systems which are described by a collection of independent oscillators. The first is a crystal (in three dimensions), the atoms in which jiggle about their mean positions on the lattice. The second is the electromagnetic field in free space. A crystal with  $N_0$  atoms (assumed to be point particles) has  $3N_0$  degrees of freedom, these being the displacements from

equilibrium points on the lattice. For small oscillations, the Hamiltonian will be quadratic in the coordinates (and of course the momenta). Hence there will exist  $3N_0$  normal coordinates and their conjugate momenta, in terms of which  $\mathcal{H}$  will be a decoupled sum over oscillator Hamiltonians. What are the corresponding normal modes? Recall that in the case of two coupled masses, the normal modes corresponded to collective motions of the entire system, with the two masses in step in one case, and exactly out of step in the other. Likewise, in the present case, the motion is collective in the normal modes, and corresponds to plane waves traveling across the lattice. For a given wavevector  $\mathbf{k}$ , the atoms can vibrate parallel to  $\mathbf{k}$  (*longitudinal polarization*) or in any one of the two independent directions perpendicular to  $\mathbf{k}$  (*transverse polarization*). Most books on solid state physics will tell you why there are only  $N_0$  possible values for  $\mathbf{k}$ . (This must of course be so, for with three polarizations at each  $\mathbf{k}$ , we will have exactly  $3N_0$  normal modes.) The modes, labeled  $(\mathbf{k}, \lambda)$ , where  $\lambda$  is the polarization index ( $\lambda = 1, 2, 3$ ), form a complete basis for expanding any state of the system. The coefficients of the expansion,  $a(\mathbf{k}, \lambda)$ , are the normal coordinates. The normal frequencies are labeled  $\omega(\mathbf{k}, \lambda)$ .<sup>†</sup>

In the case of the electromagnetic field, the coordinate is the potential  $\mathbf{A}(\mathbf{r}, t)$  at each point in space. [ $\dot{\mathbf{A}}(\mathbf{r}, t)$  is the “velocity” corresponding to the coordinate  $\mathbf{A}(\mathbf{r}, t)$ .] The normal modes are once again plane waves but with two differences: there is no restriction on  $\mathbf{k}$ , but the polarization has to be transverse. The quantum theory of the field will be discussed at length in Chapter 18.

## 7.2. Review of the Classical Oscillator

The equations of motion for the oscillator are, from Eq. (7.1.1),

$$\dot{x} = \frac{\partial \mathcal{H}}{\partial p} = \frac{p}{m} \quad (7.2.1)$$

$$\dot{p} = -\frac{\partial \mathcal{H}}{\partial x} = -m\omega^2 x \quad (7.2.2)$$

By eliminating  $\dot{p}$ , we arrive at the familiar equation

$$\ddot{x} + \omega^2 x = 0$$

with the solution

$$x(t) = A \cos \omega t + B \sin \omega t = x_0 \cos(\omega t + \phi) \quad (7.2.3)$$

where  $x_0$  is the amplitude and  $\phi$  the phase of oscillator. The conserved energy associated with the oscillator is

$$E = T + V = \frac{1}{2} m \dot{x}^2 + \frac{1}{2} m \omega^2 x^2 = \frac{1}{2} m \omega^2 x_0^2 \quad (7.2.4)$$

<sup>†</sup> To draw a parallel with the two-mass system,  $(\mathbf{k}, \lambda)$  is like I or II,  $a(\mathbf{k}, \lambda)$  is like  $x_I$  or  $x_{II}$  and  $\omega(\mathbf{k}, \lambda)$  is like  $(k/m)^{1/2}$  or  $(3k/m)^{1/2}$ .

Since  $x_0$  is a continuous variable, so is the energy of the classical oscillator. The lowest value for  $E$  is zero, and corresponds to the particle remaining at rest at the origin.

By solving for  $\dot{x}$  in terms of  $E$  and  $x$  from Eq. (7.2.4) we obtain

$$\dot{x} = (2E/m - \omega^2 x^2)^{1/2} = \omega(x_0^2 - x^2)^{1/2} \quad (7.2.5)$$

which says that the particle starts from rest at a turning point ( $x = \pm x_0$ ), picks up speed till it reaches the origin, and slows down to rest by the time it reaches the other turning point.

You are reminded of these classical results, so that you may readily compare and contrast them with their quantum counterparts.

### 7.3. Quantization of the Oscillator (Coordinate Basis)

We now consider the quantum oscillator, that is to say, a particle whose state vector  $|\psi\rangle$  obeys the Schrödinger equation

$$i\hbar \frac{d}{dt} |\psi\rangle = H |\psi\rangle$$

with

$$H = \mathcal{H}(x \rightarrow X, p \rightarrow P) = \frac{P^2}{2m} + \frac{1}{2} m \omega^2 X^2$$

As observed repeatedly in the past, the complete dynamics is contained in the propagator  $U(t)$ , which in turn may be expressed in terms of the eigenvectors and eigenvalues of  $H$ . In this section and the next, we will solve the eigenvalue problem in the  $X$  basis and the  $H$  basis, respectively. In Section 7.5 the passage from the  $H$  basis to the  $X$  basis will be discussed. The solution in the  $P$  basis, trivially related to the solution in the  $X$  basis in this case, will be discussed in an exercise.

With an eye on what is to follow, let us first establish that the eigenvalues of  $H$  cannot be negative. For any  $|\psi\rangle$ ,

$$\begin{aligned} \langle H \rangle &= \frac{1}{2m} \langle \psi | P^2 | \psi \rangle + \frac{1}{2} m \omega^2 \langle \psi | X^2 | \psi \rangle \\ &= \frac{1}{2m} \langle \psi | P^\dagger P | \psi \rangle + \frac{1}{2} m \omega^2 \langle \psi | X^\dagger X | \psi \rangle \\ &= \frac{1}{2m} \langle P\psi | P\psi \rangle + \frac{1}{2} m \omega^2 \langle X\psi | X\psi \rangle \geq 0 \end{aligned}$$

since the norms of the states  $|P\psi\rangle$  and  $|X\psi\rangle$  cannot be negative. If we now set  $|\psi\rangle$  equal to any eigenstate of  $H$ , we get the desired result.

Armed with the above result, we are now ready to attack the problem in the  $X$  basis.

We begin by projecting the eigenvalue equation,

$$\left(\frac{P^2}{2m} + \frac{1}{2}m\omega^2 X^2\right)|E\rangle = E|E\rangle \quad (7.3.1)$$

onto the  $X$  basis, using the usual substitutions

$$\begin{aligned} X &\rightarrow x \\ P &\rightarrow -i\hbar \frac{d}{dx} \\ |E\rangle &\rightarrow \psi_E(x) \end{aligned}$$

and obtain

$$\left(-\frac{\hbar^2}{2m} \frac{d^2}{dx^2} + \frac{1}{2}m\omega^2 x^2\right)\psi = E\psi \quad (7.3.2)$$

(The argument of  $\psi$  and the subscript  $E$  are implicit.)

We can rearrange this equation to the form

$$\frac{d^2\psi}{dx^2} + \frac{2m}{\hbar^2} \left(E - \frac{1}{2}m\omega^2 x^2\right)\psi = 0 \quad (7.3.3)$$

We wish to find all solutions to this equation that lie in the physical Hilbert space (of functions normalizable to unity or the Dirac delta function). Follow the approach closely—it will be invoked often in the future.

The first step is to write Eq. (7.3.3) in terms of dimensionless variables. We look for a new variable  $y$  which is dimensionless and related to  $x$  by

$$x = by \quad (7.3.4)$$

where  $b$  is a scale factor with units of length. Although any length  $b$  (say the radius of the solar system) will generate a dimensionless variable  $y$ , the idea is to choose the natural length scale generated by the equation itself. By feeding Eq. (7.3.4) into Eq. (7.3.3), we arrive at

$$\frac{d^2\psi}{dy^2} + \frac{2mEb^2}{\hbar^2} \psi - \frac{m^2\omega^2 b^4}{\hbar^2} y^2 \psi = 0 \quad (7.3.5)$$

The last terms suggests that we choose

$$b = \left( \frac{\hbar}{m\omega} \right)^{1/2} \quad (7.3.6)$$

Let us also define a dimensionless variable  $\varepsilon$  corresponding to  $E$ :

$$\varepsilon = \frac{mEb^2}{\hbar^2} = \frac{E}{\hbar\omega} \quad (7.3.7)$$

(We may equally well choose  $\varepsilon = 2mEb^2/\hbar^2$ . Constants of order unity are not uniquely suggested by the equation. In the present case, our choice of  $\varepsilon$  is in anticipation of the results.) In terms of the dimensionless variables, Eq. (7.3.5) becomes

$$\psi'' + (2\varepsilon - y^2)\psi = 0 \quad (7.3.8)$$

where the prime denotes differentiation with respect to  $y$ .

Not only do dimensionless variables lead to a more compact equation, they also provide the natural scales for the problem. By measuring  $x$  and  $E$  in units of  $(\hbar/m\omega)^{1/2}$  and  $\hbar\omega$ , which are scales generated intrinsically by the parameters entering the problem, we develop a feeling for what the words “small” and “large” mean: for example the displacement of the oscillator is large if  $y$  is large. If we insist on using the same units for all problems ranging from the atomic physics to cosmology, we will not only be dealing with extremely large or extremely small numbers, we will also have no feeling for the size of quantities in the relevant scale. (A distance of  $10^{-20}$  parsecs, small on the cosmic scale, is enormous if one is dealing with an atomic system.)

The next step is to examine Eq. (7.3.8) at limiting values of  $y$  to learn about the solution in these limits. In the limit  $y \rightarrow \infty$ , we may neglect the  $2\varepsilon\psi$  term and obtain

$$\psi'' - y^2\psi = 0 \quad (7.3.9)$$

The solution to this equation *in the same limit* is

$$\psi = Ay^m e^{\pm y^2/2}$$

$$\begin{aligned} \psi'' &= Ay^{m+2} \cdot e^{\pm y^2/2} \left[ 1 \pm \frac{2m+1}{y^2} + \frac{m(m-1)}{y^4} \right] \\ &\xrightarrow{y \rightarrow \infty} Ay^{m+2} e^{\pm y^2/2} = y^2 \psi \end{aligned}$$

where we have dropped all but the leading power in  $y$  as  $y \rightarrow \infty$ . Of the two possibilities  $y^m e^{\pm y^2/2}$ , we pick  $y^m e^{-y^2/2}$ , for the other possibility is not a part of the physical Hilbert space since it grows exponentially as  $y \rightarrow \infty$ .

Consider next the  $y \rightarrow 0$  limit. Equation (7.3.8) becomes, upon dropping the  $y^2$  term,

$$\psi'' + 2\varepsilon\psi = 0$$

which has the solution

$$\psi = A \cos[\sqrt{2\varepsilon}y] + B \sin[\sqrt{2\varepsilon}y]$$

Since we have dropped the  $y^2$  term in the equation as being too small, consistency demands that we expand the cosine and sine and drop terms of order  $y^2$  and beyond. We then get

$$\psi \xrightarrow{y \rightarrow 0} A + cy + O(y^2)$$

where  $c$  is a new constant  $[=B(2\varepsilon)^{1/2}]$ .

We therefore infer that  $\psi$  is of the form

$$\psi(y) = u(y) e^{-y^2/2} \quad (7.3.10)$$

where  $u$  approaches  $A + cy$  (plus higher powers) as  $y \rightarrow 0$ , and  $y^m$  (plus lower powers) as  $y \rightarrow \infty$ . To determine  $u(y)$  completely, we feed the above *ansatz* into Eq. (7.3.8) and obtain

$$u'' - 2yu' + (2\varepsilon - 1)u = 0 \quad (7.3.11)$$

This equation has the desired features (to be discussed in Exercise 7.3.1) that indicate that a power-series solution is possible, i.e., if we assume

$$u(y) = \sum_{n=0}^{\infty} C_n y^n \quad (7.3.12)$$

the equation will determine the coefficients. [The series begins with  $n=0$ , and not some negative  $n$ , since we know that as  $y \rightarrow 0$ ,  $u \rightarrow A + cy + O(y^2)$ .] Feeding this series into Eq. (7.3.11) we find

$$\sum_{n=0}^{\infty} C_n [n(n-1)y^{n-2} - 2ny^n + (2\varepsilon - 1)y^n] = 0 \quad (7.3.13)$$

Consider the first of three pieces in the above series:

$$\sum_{n=0}^{\infty} C_n n(n-1)y^{n-2}$$



Due to the  $n(n-1)$  factor, this series also equals

$$\sum_{n=2}^{\infty} C_n n(n-1) y^{n-2}$$

In terms of a new variable  $m = n - 2$  the series becomes

$$\sum_{m=0}^{\infty} C_{m+2} (m+2)(m+1) y^m \equiv \sum_{n=0}^{\infty} C_{n+2} (n+2)(n+1) y^n$$

since  $m$  is a dummy variable. Feeding this equivalent series back into Eq. (7.3.13) we get

$$\sum_{n=0}^{\infty} y^n [C_{n+2} (n+2)(n+1) + C_n (2\varepsilon - 1 - 2n)] = 0 \quad (7.3.14)$$

Since the functions  $y^n$  are linearly independent (you cannot express  $y^n$  as a linear combination of other powers of  $y$ ) each coefficient in the linear relation above must vanish. We thus find

$$C_{n+2} = C_n \frac{(2n+1-2\varepsilon)}{(n+2)(n+1)} \quad (7.3.15)$$

Thus for any  $C_0$  and  $C_1$ , the *recursion relation* above generates  $C_2, C_4, C_6, \dots$  and  $C_3, C_5, C_7, \dots$ . The function  $u(y)$  is given by

$$u(y) = C_0 \left[ 1 + \frac{(1-2\varepsilon)y^2}{(0+2)(0+1)} + \frac{(1-2\varepsilon)}{(0+2)(0+1)} \frac{(4+1-2\varepsilon)}{(2+2)(2+1)} y^4 + \dots \right] \\ + C_1 \left[ y + \frac{(2+1-2\varepsilon)y^3}{(1+2)(1+1)} + \frac{(2+1-2\varepsilon)}{(1+2)(1+1)} \frac{(6+1-2\varepsilon)}{(3+2)(3+1)} y^5 + \dots \right] \quad (7.3.16)$$

where  $C_0$  and  $C_1$  are arbitrary.

It appears as if the energy of the quantum oscillator is arbitrary, since  $\varepsilon$  has not been constrained in any way. But we know something is wrong, since we saw at the outset that the oscillator eigenvalues are nonnegative. The first sign of sickness in our solution, Eq. (7.3.16), is that  $u(y)$  does not behave like  $y^m$  as  $y \rightarrow \infty$  (as deduced at the outset) since it contains arbitrarily high powers of  $y$ . There is only one explanation. We have seen that as  $y \rightarrow \infty$ , there are just two possibilities

$$\psi(y) \xrightarrow{y \rightarrow \infty} y^m e^{\pm y^2/2}$$

If we write  $\psi(y) = u(y) e^{-y^2/2}$ , then the two possibilities for  $u(y)$  are

$$u(y) \xrightarrow{y \rightarrow \infty} y^m \quad \text{or} \quad y^m e^{y^2}$$

Clearly  $u(y)$  in Eq. (7.3.16), which is not bounded by any finite power of  $y$  as  $y \rightarrow \infty$ , corresponds to the latter case. We may explicitly verify this as follows.

Consider the power series for  $u(y)$  as  $y \rightarrow \infty$ . Just as the series is controlled by  $C_0$  (the coefficient of the lowest power of  $y$ ) as  $y \rightarrow 0$ , it is governed by its coefficients  $C_{n \rightarrow \infty}$  as  $y \rightarrow \infty$ . The growth of the series is characterized by the ratio [see Eq. (7.3.15)]

$$\frac{C_{n+2}}{C_n} \xrightarrow{n \rightarrow \infty} \frac{2}{n} \quad (7.3.17)$$

Compare this to the growth of  $y^m e^{y^2}$ . Since

$$y^m e^{y^2} = \sum_{k=0}^{\infty} \frac{y^{2k+m}}{k!}$$

$C_n$  = coefficient of  $y^n = 1/k!$ ; with  $n = 2k + m$  or  $k = (n - m)/2$ . Likewise

$$C_{n+2} = \frac{1}{[(n+2-m)/2]!}$$

so

$$\frac{C_{n+2}}{C_n} \xrightarrow{n \rightarrow \infty} \frac{[(n-m)/2]!}{[(n+2-m)/2]!} = \frac{1}{(n-m+2)/2} \sim \frac{2}{n}$$

In other words,  $u(y)$  in Eq. (7.3.16) grows as  $y^m e^{y^2}$ , so that  $\psi(y) \simeq y^m e^{y^2} e^{-y^2/2} \simeq y^m e^{+y^2/2}$ , which is the rejected solution raising its ugly head! Our predicament is now reversed: from finding that every  $\varepsilon$  is allowed, we are now led to conclude that no  $\varepsilon$  is allowed. Fortunately there is a way out. If  $\varepsilon$  is one of the special values

$$\varepsilon_n = \frac{2n+1}{2}, \quad n=0, 1, 2, \dots \quad (7.3.18)$$

the coefficient  $C_{n+2}$  (and others dependent on it) vanish. If we choose  $C_1=0$  when  $n$  is even (or  $C_0=0$  when  $n$  is odd) we have a finite polynomial of order  $n$  which satisfies the differential equation and behaves as  $y^n$  as  $y \rightarrow \infty$ :

$$\psi(y) = u(y) e^{-y^2/2} = \begin{cases} C_0 + C_2 y^2 + C_4 y^4 + \dots + C_n y^n \\ C_1 y + C_3 y^3 + C_5 y^5 + \dots + C_n y^n \end{cases} \cdot e^{-y^2/2} \quad (7.3.19)$$

Equation (7.3.18) tells us that energy is quantized: the only allowed values for  $E = \varepsilon \hbar \omega$  (i.e., values that yield solutions in the physical Hilbert space) are

$$E_n = (n + \frac{1}{2}) \hbar \omega, \quad n=0, 1, 2, \dots \quad (7.3.20)$$

For each value of  $n$ , Eq. (7.3.15) determines the corresponding polynomials of  $n$ th order, called *Hermite polynomials*,  $H_n(y)$ :

$$\begin{aligned} H_0(y) &= 1 \\ H_1(y) &= 2y \\ H_2(y) &= -2(1 - 2y^2) \\ H_3(y) &= -12(y - \frac{2}{3}y^3) \\ H_4(y) &= 12(1 - 4y^2 + \frac{4}{3}y^4) \end{aligned} \quad (7.3.21)$$

The arbitrary initial coefficients  $C_0$  and  $C_1$  in  $H_n$  are chosen according to a standard convention. The normalized solutions are then

$$\begin{aligned} \psi_E(x) &\equiv \psi_{(n+1/2)\hbar\omega}(x) \equiv \psi_n(x) \\ &= \left( \frac{m\omega}{\pi\hbar 2^{2n}(n!)^2} \right)^{1/4} \exp\left(-\frac{m\omega x^2}{2\hbar}\right) H_n\left[\left(\frac{m\omega}{\hbar}\right)^{1/2} x\right] \end{aligned} \quad (7.3.22)$$

The derivation of the normalization constant

$$A_n = \left[ \frac{m\omega}{\pi\hbar 2^{2n}(n!)^2} \right]^{1/4} \quad (7.3.23)$$

is rather tedious and will not be discussed here in view of a shortcut to be discussed in the next section.

The following recursion relations among Hermite polynomials are very useful:

$$H'_n(y) = 2nH_{n-1} \quad (7.3.24)$$

$$H_{n+1}(y) = 2yH_n - 2nH_{n-1} \quad (7.3.25)$$

as is the integral

$$\int_{-\infty}^{\infty} H_n(y) H_{n'}(y) e^{-y^2} dy = \delta_{nn'} (\pi^{1/2} 2^n n!) \quad (7.3.26)$$

which is just the orthonormality condition of the eigenfunctions  $\psi_n(x)$  and  $\psi_{n'}(x)$  written in terms of  $y = (m\omega/\hbar)^{1/2} x$ .

We can now express the propagator as

$$\begin{aligned} U(x, t; x', t') &= \sum_{n=0}^{\infty} A_n \exp\left(-\frac{m\omega}{2\hbar} x^2\right) H_n(x) A_n \exp\left(-\frac{m\omega}{2\hbar} x'^2\right) \\ &\quad \times H_n(x') \exp[-i(n+1/2)\omega(t-t')] \end{aligned} \quad (7.3.27)$$

Evaluation of this sum is a highly formidable task. We will not attempt it here since we will find an extremely simple way for calculating  $U$  in Chapter 8, devoted to the path integral formalism. The result happens to be

$$U(x, t; x', t') = \left( \frac{m\omega}{2\pi i \hbar \sin \omega T} \right)^{1/2} \exp \left[ \frac{im\omega}{\hbar} \frac{(x^2 + x'^2) \cos \omega T - 2xx'}{2 \sin \omega T} \right] \quad (7.3.2)$$

where  $T = t - t'$ .

This concludes the solution of the eigenvalue problem. Before analyzing our results let us recapitulate our strategy.

- Step 1. Introduce dimensionless variables natural to the problem.
- Step 2. Extract the asymptotic ( $y \rightarrow \infty$ ,  $y \rightarrow 0$ ) behavior of  $\psi$ .
- Step 3. Write  $\psi$  as a product of the asymptotic form and an unknown function  $u$ . The function  $u$  will usually be easier to find than  $\psi$ .
- Step 4. Try a power series to see if it will yield a recursion relation of the form Eq. (7.3.15).

*Exercise 7.3.1.\** Consider the question why we tried a power-series solution for Eq. (7.3.11) but not Eq. (7.3.8). By feeding in a series into the latter, verify that a three-term recursion relation between  $C_{n+2}$ ,  $C_n$ , and  $C_{n-2}$  obtains, from which the solution does not follow so readily. The problem is that  $\psi''$  has two powers of  $y$  less than  $2\varepsilon\psi$ , while the  $-2yu'$  piece has two more powers of  $y$ . In Eq. (7.3.11) on the other hand, of the three pieces  $u$ ,  $-2yu'$ , and  $(2\varepsilon - 1)u$ , the last two have the same powers of  $y$ .

*Exercise 7.3.2.* Verify that  $H_3(y)$  and  $H_4(y)$  obey the recursion relation, Eq. (7.3.15).

*Exercise 7.3.3.* If  $\psi(x)$  is even and  $\phi(x)$  is odd under  $x \rightarrow -x$ , show that

$$\int_{-\infty}^{\infty} \psi(x) \phi(x) dx = 0$$

Use this to show that  $\psi_2(x)$  and  $\psi_1(x)$  are orthogonal. Using the values of Gaussian integrals in Appendix A.2 verify that  $\psi_2(x)$  and  $\psi_0(x)$  are orthogonal.

*Exercise 7.3.4.* Using Eqs. (7.3.23)–(7.3.25), show that

$$\langle n' | X | n \rangle = \left( \frac{\hbar}{2m\omega} \right)^{1/2} [\delta_{n',n+1}(n+1)^{1/2} + \delta_{n',n-1}n^{1/2}]$$

$$\langle n' | P | n \rangle = \left( \frac{m\omega\hbar}{2} \right)^{1/2} i[\delta_{n',n+1}(n+1)^{1/2} - \delta_{n',n-1}n^{1/2}]$$

*Exercise 7.3.5.\** Using the symmetry arguments from Exercise 7.3.3 show that  $\langle n | X | n \rangle = \langle n | P | n \rangle = 0$  and thus that  $\langle X^2 \rangle = (\Delta X)^2$  and  $\langle P^2 \rangle = (\Delta P)^2$  in these states. Show that  $\langle 1 | X^2 | 1 \rangle = 3\hbar/2m\omega$  and  $\langle 1 | P^2 | 1 \rangle = \frac{3}{2}m\omega\hbar$ . Show that  $\psi_0(x)$  saturates the uncertainty bound  $\Delta X \cdot \Delta P \geq \hbar/2$ .

**Exercise 7.3.6.\*** Consider a particle in a potential

$$V(x) = \frac{1}{2}m\omega^2 x^2, \quad x > 0$$

$$= \infty, \quad x \leq 0$$

What are the boundary conditions on the wave functions now? Find the eigenvalues and eigenfunctions.

We now discuss the eigenvalues and eigenfunctions of the oscillator. The following are the main features:

(1) The energy is quantized. In contrast to the classical oscillator whose energy is continuous, the quantum oscillator has a discrete set of levels given by Eq. (7.3.20). Note that the quantization emerges only after we supplement Schrödinger's equation with the requirement that  $\psi$  be an element of the physical Hilbert space. In this case it meant the imposition of the boundary condition  $\psi(|x| \rightarrow \infty) \rightarrow 0$  [as opposed to  $\psi(|x| \rightarrow \infty) \rightarrow \infty$ , which is what obtained for all but the special values of  $E$ ].

Why does the classical oscillator seem to have a continuum of energy values? The answer has to do with the relative sizes of the energy gap and the total energy of the classical oscillator. Consider, for example, a mass of 2 g, oscillating at a frequency of 1 rad/sec, with an amplitude of 1 cm. Its energy is

$$E = \frac{1}{2}m\omega^2 x_0^2 = 1 \text{ erg}$$

Compare this to the gap between allowed energies:

$$\Delta E = \hbar\omega \simeq 10^{-27} \text{ erg}$$

At the macroscopic level, it is practically impossible to distinguish between a system whose energy is continuous and one whose allowed energy levels are spaced  $10^{-27}$  erg apart. Stated differently, the *quantum number* associated with this oscillator is

$$n = \frac{E}{\hbar\omega} - \frac{1}{2} \simeq 10^{27}$$

while the difference in  $n$  between adjacent levels is unity. We have here a special case of the *correspondence principle*, which states that as the quantum number tends to infinity, we regain the classical picture. (We know vaguely that when a system is big, it may be described classically. The correspondence principle tells us that the quantum number is a good measure of bigness.)

(2) The levels are spaced uniformly. The fact that the oscillator energy levels go up in steps of  $\hbar\omega$  allows one to construct the following picture. We pretend that associated with an oscillator of classical frequency  $\omega$  there exist fictitious particles called *quanta* each endowed with energy  $\hbar\omega$ . We view the  $n\hbar\omega$  piece in the energy formula Eq. (7.3.20) as the energy of  $n$  such quanta. In other words, we forget about the mass and spring and think in terms of the quanta. When the quantum number  $n$  goes up (or down) by  $\Delta n$ , we say that  $\Delta n$  quanta have been created (or destroyed).

Although it seems like a matter of semantics, thinking of the oscillator in terms of these quanta has proven very useful.

In the case of the crystal, there are  $3N_0$  oscillators, labeled by the  $3N_0$  values of  $(\mathbf{k}, \lambda)$ , with frequencies  $\omega(\mathbf{k}, \lambda)$ . The quantum state of the crystal is specified by giving the number of quanta, called *phonons*, at each  $(\mathbf{k}, \lambda)$ . For a crystal whose Hamiltonian is exactly given by a sum of oscillator pieces, the introduction of the phonon concept is indeed a matter of semantics. If, however, we consider deviations from this, say to take into account nonleading terms in the Taylor expansion of the potential, or the interaction between the crystal and some external probe such as an electron shot at it, the phonon concept proves very useful. (The two effects mentioned above may be seen as phonon-phonon interactions and phonon-electron interactions, respectively.)

Similarly, the interaction of the electromagnetic field with matter may be viewed as the interaction between light quanta or *photons* and matter, which is discussed in Chapter 18.

(3) The lowest possible energy is  $\hbar\omega/2$  and not 0. Unlike the classical oscillator, which can be in a state of zero energy (with  $x=p=0$ ) the quantum oscillator has a minimum energy of  $\hbar\omega/2$ . This energy, called the *zero-point energy*, is a reflection of the fact that the simultaneous eigenstate  $|x=0, p=0\rangle$  is precluded by the canonical commutation relation  $[X, P] = i\hbar$ . This result is common to all oscillators, whether they describe a mechanical system or a normal mode of the electromagnetic field, since all these problems are mathematically identical and differ only in what the coordinate and its conjugate momentum represent. Thus, a crystal has an energy  $\frac{1}{2}\hbar\omega(\mathbf{k}, \lambda)$  in each mode  $(\mathbf{k}, \lambda)$  even when phonons are absent, and the electromagnetic field has an energy  $\frac{1}{2}\hbar\omega(\mathbf{k}, \lambda)$  in each mode of frequency  $\omega$  even when photons are absent. (The zero-point fluctuation of the field has measurable consequences, which will be discussed in Chapter 18.)

In the following discussion let us restrict ourselves to the mechanical oscillator and examine more closely the zero-point energy. We saw that it is the absence of the state  $|x=0, p=0\rangle$  that is responsible for this energy. Such a state, with  $\Delta X = \Delta P = 0$ , is forbidden by the uncertainty principle. Let us therefore try to find a state that is quantum mechanically allowed and comes as close as possible (in terms of its energy) to the classical state  $x=p=0$ . If we choose a wave function  $\psi(x)$  that is sharply peaked near  $x=0$  to minimize the mean potential energy  $\langle \frac{1}{2}m\omega^2 X^2 \rangle$ , the wave function in  $P$  space spreads out and the mean kinetic energy  $\langle P^2/2m \rangle$  grows. The converse happens if we pick a momentum space wave function sharply peaked near  $p=0$ . What we need then is a compromise  $\psi_{\min}(x)$  that minimizes the *total* mean energy without violating the uncertainty principle. Let us now begin our quest for  $\psi_{\min}(x)$ . We start with a normalized trial state  $|\psi\rangle$  and consider

$$\langle \psi | H | \psi \rangle = \langle H \rangle = \frac{\langle P^2 \rangle}{2m} + \frac{1}{2} m \omega^2 \langle X^2 \rangle \quad (7.3.2)$$

Now

$$(\Delta P)^2 = \langle P^2 \rangle - \langle P \rangle^2 \quad (7.3.3)$$

and

$$(\Delta X)^2 = \langle X^2 \rangle - \langle X \rangle^2 \quad (7.3.31)$$

so that

$$\langle H \rangle = \frac{(\Delta P)^2 + \langle P \rangle^2}{2m} + \frac{1}{2} m \omega^2 [(\Delta X)^2 + \langle X \rangle^2] \quad (7.3.32)$$

The first obvious step in minimizing  $\langle H \rangle$  is to restrict ourselves to states with  $\langle X \rangle = \langle P \rangle = 0$ . (Since  $\langle X \rangle$  and  $\langle P \rangle$  are independent of each other and of  $(\Delta X)^2$  and  $(\Delta P)^2$ , such a choice is always possible.) For these states (from which we must pick the winner)

$$\langle H \rangle = \frac{(\Delta P)^2}{2m} + \frac{1}{2} m \omega^2 (\Delta X)^2 \quad (7.3.33)$$

Now we use the uncertainty relation

$$\Delta X \cdot \Delta P \geq \hbar/2 \quad (7.3.34)$$

where the equality sign holds only for a Gaussian, as will be shown in Section 9.3.  
We get

$$\langle H \rangle \geq \frac{\hbar^2}{8m(\Delta X)^2} + \frac{1}{2} m \omega^2 (\Delta X)^2 \quad (7.3.35)$$

We minimize  $\langle H \rangle$  by choosing a Gaussian wave function, for which

$$\langle H \rangle_{\text{Gaussian}} = \frac{\hbar^2}{8m(\Delta X)^2} + \frac{1}{2} m \omega^2 (\Delta X)^2 \quad (7.3.36)$$

What we have found is that the mean energy associated with the trial wave function is sensitive only to the corresponding  $\Delta X$  and that, of all functions with the same  $\Delta X$ , the Gaussian has the lowest energy. Finally we choose, from the family of Gaussians, the one with the  $\Delta X$  that minimizes  $\langle H \rangle_{\text{Gaussian}}$ . By requiring

$$\frac{\partial \langle H \rangle_{\text{Gaussian}}}{\partial (\Delta X)^2} = 0 = \frac{-\hbar^2}{8m(\Delta X)^4} + \frac{1}{2} m \omega^2 \quad (7.3.37)$$

we obtain

$$(\Delta X)^2 = \hbar/2m\omega \quad (7.3.38)$$

and

$$\langle H \rangle_{\min} = \hbar\omega/2 \quad (7.3.39)$$

Thus, by systematically hunting in Hilbert space, we have found that the following normalized function has the lowest mean energy:

$$\psi_{\min}(x) = \left(\frac{m\omega}{\pi\hbar}\right)^{1/4} \exp\left(-\frac{m\omega x^2}{2\hbar}\right), \quad \langle H \rangle_{\min} = \frac{\hbar\omega}{2} \quad (7.3.40)$$

If we apply the above result

$$\langle \psi_{\min} | H | \psi_{\min} \rangle \leq \langle \psi | H | \psi \rangle \quad (\text{for all } |\psi\rangle)$$

to  $|\psi\rangle = |\psi_0\rangle = \text{ground-state vector}$ , we get

$$\langle \psi_{\min} | H | \psi_{\min} \rangle \leq \langle \psi_0 | H | \psi_0 \rangle = E_0 \quad (7.3.41)$$

Now compare this with the result of Exercise 5.2.2:

$$E_0 = \langle \psi_0 | H | \psi_0 \rangle \leq \langle \psi | H | \psi \rangle \quad \text{for all } |\psi\rangle$$

If we set  $|\psi\rangle = |\psi_{\min}\rangle$  we get

$$E_0 = \langle \psi_0 | H | \psi_0 \rangle \leq \langle \psi_{\min} | H | \psi_{\min} \rangle \quad (7.3.42)$$

It follows from Eq. (7.3.41) and (7.3.42) that

$$E_0 = \langle \psi_0 | H | \psi_0 \rangle = \langle \psi_{\min} | H | \psi_{\min} \rangle = \frac{\hbar\omega}{2} \quad (7.3.43)$$

Also, since there was only one state,  $|\psi_{\min}\rangle$ , with energy  $\hbar\omega/2$ , it follows that

$$|\psi_0\rangle = |\psi_{\min}\rangle \quad (7.3.44)$$

We have thus managed to find the oscillator ground-state energy and state vector without solving the Schrödinger equation.

It would be a serious pedagogical omission if it were not emphasized at this juncture that the uncertainty relation has been unusually successful in the above context. Our ability here to obtain all the information about the ground state using the uncertainty relation is a consequence of the special form of the oscillator Hamiltonian [which allowed us to write  $\langle H \rangle$  in terms of  $(\Delta X)^2$  and  $(\Delta P)^2$ ] and the fact that its ground-state wave function is a Gaussian (which has a privileged role with respect to the uncertainty relation). In more typical instances, the use of the uncertainty relation will have to be accompanied by some hand-waving [before  $\langle H \rangle$  can be approximated by a function of  $(\Delta X)^2$  and  $(\Delta P)^2$ ] and then too will yield only an *estimate* for the ground-state energy. As for the wave function, we can only get an estimate for  $\Delta X$ , the spread associated with it.



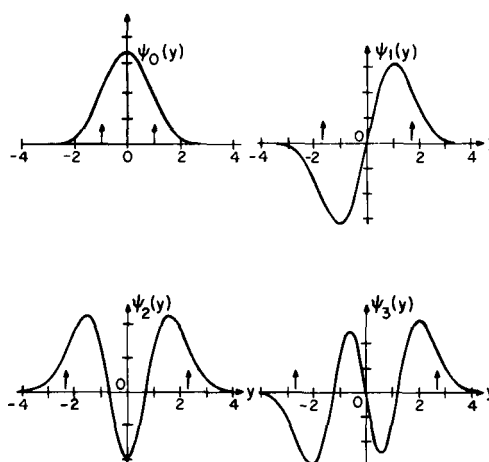

**Figure 7.1.** Normalized eigenfunctions for  $n = 0, 1, 2$ , and  $3$ . The small arrows at  $|y| = (2n+1)^{1/2}$  stand for the classical turning points. Recall that  $y = (m\omega/\hbar)^{1/2}x$ .

(4) The solutions (Fig. 7.1)  $\psi_n(x)$  contain only even or odd powers of  $x$ , depending on whether  $n$  is even or odd. Consequently the eigenfunctions are even or odd:

$$\begin{aligned}\psi_n(-x) &= \psi_n(x), & n \text{ even} \\ &= -\psi_n(x), & n \text{ odd}\end{aligned}$$

In Chapter 11 on symmetries it will be shown that the eigenfunctions had to have this property.

(5) The wave function does not vanish beyond the classical turning points, but dies out exponentially as  $x \rightarrow \infty$ . [Verify that the classical turning points are given by  $y_0 = \pm(2n+1)^{1/2}$ .] Notice, however, that when  $n$  is large (Fig. 7.2) the excursions outside the turning points are small compared to the classical amplitude. This exponentially damped amplitude in the classically forbidden region was previously encountered in Chapter 5 when we studied tunneling.

(6) The probability distribution  $P(x)$  is very different from the classical case. The position of a given classical oscillator is of course exactly known. But we could ask the following probabilistic question: if I suddenly walk into a room containing the oscillator, where am I likely to catch it? If the velocity of the oscillator at a point  $x$  is  $v(x)$ , the time it spends near the  $x$ , and hence the probability of our catching it there during a random spot check, varies inversely with  $v(x)$ :

$$P_{cl}(x) \propto \frac{1}{v(x)} = \frac{1}{\omega(x_0^2 - x^2)^{1/2}} \quad (7.3.45)$$

which is peaked near  $\pm x_0$  and has a minimum at the origin. In the quantum case, for the ground state in particular,  $|\psi(x)|^2$  seems to go just the other way (Fig. 7.1). There is no contradiction here, for quantum mechanics *is* expected to differ from classical mechanics. The correspondence principle, however, tells us that for large  $n$

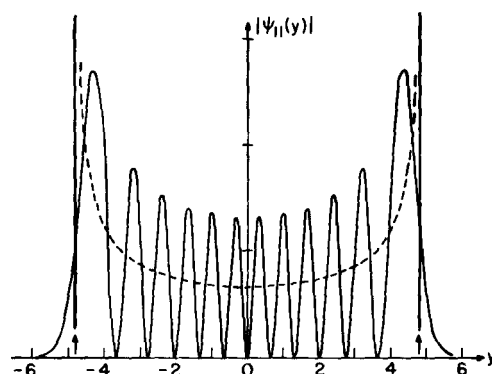

**Figure 7.2.** Probability density in the state  $n=11$ . The broken curve gives the classical probability distribution in a state with the same energy.

the two must become indistinguishable. From Fig. 7.2, which shows the situation at  $n=11$ , we can see how the classical limit is reached: the quantum distribution  $P(x)=|\psi(x)|^2$  wiggles so rapidly (in a scale set by the classical amplitude) that only its mean can be detected at these scales, and this agrees with  $P_{cl}(x)$ . We are reminded here of the double-slit experiment performed with macroscopic particles: there is a dense interference pattern, whose mean is measured in practice and agrees with the classical probability curve.

A remark that was made in more general terms in Chapter 6: the classical oscillator that we often refer to, is a figment lodged in our imagination and doesn't exist. In other words, all oscillators, including the 2-g mass and spring system, are ultimately governed by the laws of quantum mechanics, and thus have discrete energies, can shoot past the "classical" turning points, and have a zero-point energy of  $\frac{1}{2}\hbar\omega$  even while they play dead. Note however that what I am calling nonexistent is an oscillator that *actually* has the properties attributed to it in classical mechanics, and not one that *seems* to have them when examined at the macroscopic level.

*Exercise 7.3.7.\* The Oscillator in Momentum Space.* By setting up an eigenvalue equation for the oscillator in the  $P$  basis and comparing it to Eq. (7.3.2), show that the momentum space eigenfunctions may be obtained from the ones in coordinate space through the substitution  $x \rightarrow p$ ,  $m\omega \rightarrow 1/m\omega$ . Thus, for example,

$$\psi_0(p) = \left( \frac{1}{m\pi\hbar\omega} \right)^{1/4} e^{-p^2/2m\hbar\omega}$$

There are several other pairs, such as  $\Delta X$  and  $\Delta P$  in the state  $|n\rangle$ , which are related by the substitution  $m\omega \rightarrow 1/m\omega$ . You may wish to watch out for them. (Refer back to Exercise 7.3.5.)

## 7.4. The Oscillator in the Energy Basis

Let us orient ourselves by recalling how the eigenvalue equation

$$\left( \frac{P^2}{2m} + \frac{1}{2} m\omega^2 X^2 \right) |E\rangle = E |E\rangle \quad (7.4.1)$$

was solved in the coordinate basis: (1) We made the assignments  $X \rightarrow x$ ,  $P \rightarrow -i\hbar d/dx$ . (2) We solved for the components  $\langle x|E\rangle = \psi_E(x)$  and the eigenvalues.

To solve the problem in the momentum basis, we first compute the  $X$  and  $P$  operators in this basis, given their form in the coordinate basis. For instance,

$$\begin{aligned}\langle p'|X|p\rangle &= \iint \underbrace{\langle p'|x\rangle}_{\frac{e^{-ip'x/\hbar}}{(2\pi\hbar)^{1/2}}} \underbrace{\langle x|X|x'\rangle}_{x\delta(x-x') \text{ (given)}} \underbrace{\langle x'|p\rangle}_{\frac{e^{ipx'/\hbar}}{(2\pi\hbar)^{1/2}}} dx dx' \\ &= -i\hbar\delta'(p-p')\end{aligned}$$

We then find  $P$  and  $H(X, P)$  in this basis. The eigenvalue equation, (7.4.1), will then become a differential equation that we will proceed to solve.

Now suppose that we want to work in the energy basis. We must first find the eigenfunctions of  $H$ , i.e.,  $\langle x|E\rangle$ , so that we can carry out the change of basis. But finding  $\langle x|E\rangle = \psi_E(x)$  amounts to solving the full eigenvalue problem in the coordinate basis. Once we have done this, there is not much point in setting up the problem in the  $E$  basis.

But there is a clever way due to Dirac, which allows us to work in the energy basis without having to know ahead of time the operators  $X$  and  $P$  in this basis. All we will need is the commutation relation

$$[X, P] = i\hbar I = i\hbar \quad (7.4.2)$$

which follows from  $X \rightarrow x$ ,  $P \rightarrow -i\hbar d/dx$ , *but is basis independent*. The next few steps will seem rather mysterious and will not fit into any of the familiar schemes discussed so far. You must be patient till they begin to pay off.

Let us first introduce the operator

$$a = \left(\frac{m\omega}{2\hbar}\right)^{1/2} X + i\left(\frac{1}{2m\omega\hbar}\right)^{1/2} P \quad (7.4.3)$$

and its adjoint

$$a^\dagger = \left(\frac{m\omega}{2\hbar}\right)^{1/2} X - i\left(\frac{1}{2m\omega\hbar}\right)^{1/2} P \quad (7.4.4)$$

(Note that  $m\omega \rightarrow 1/m\omega$  as  $X \leftrightarrow P$ .) They satisfy the commutation relation (which you should verify)

$$[a, a^\dagger] = 1 \quad (7.4.5)$$

Note next that the Hermitian operator  $a^\dagger a$  is simply related to  $H$ :

$$\begin{aligned} a^\dagger a &= \frac{m\omega}{2\hbar} X^2 + \frac{1}{2m\omega\hbar} P^2 + \frac{i}{2\hbar} [X, P] \\ &= \frac{H}{\hbar\omega} - \frac{1}{2} \end{aligned}$$

so that

$$H = (a^\dagger a + 1/2)\hbar\omega \quad (7.4.6)$$

[This method is often called the “method of factorization” since we are expressing  $H = P^2 + X^2$  (ignoring constants) as a product of  $(X + iP) = a$  and  $(X - iP) = a^\dagger$ . The extra  $\hbar\omega/2$  in Eq. (7.4.6) comes from the non-commutative nature of  $X$  and  $P$ .]

Let us next define an operator  $\hat{H}$ ,

$$\hat{H} = \frac{H}{\hbar\omega} = (a^\dagger a + 1/2) \quad (7.4.7)$$

whose eigenvalues  $\varepsilon$  measure energy in units of  $\hbar\omega$ . We wish to solve the eigenvalue equation for  $\hat{H}$ :

$$\hat{H}|\varepsilon\rangle = \varepsilon|\varepsilon\rangle \quad (7.4.8)$$

where  $\varepsilon$  is the energy measured in units of  $\hbar\omega$ . Two relations we will use shortly are

$$[a, \hat{H}] = [a, a^\dagger a + 1/2] = [a, a^\dagger a] = a \quad (7.4.9)$$

and

$$[a^\dagger, \hat{H}] = -a^\dagger \quad (7.4.10)$$

The utility of  $a$  and  $a^\dagger$  stems from the fact that given an eigenstate of  $\hat{H}$ , they generate others. Consider

$$\begin{aligned} \hat{H}a|\varepsilon\rangle &= (a\hat{H} - [a, \hat{H}])|\varepsilon\rangle \\ &= (a\hat{H} - a)|\varepsilon\rangle \\ &= (\varepsilon - 1)a|\varepsilon\rangle \end{aligned} \quad (7.4.11)$$

We infer from Eq. (7.4.11) that  $a|\varepsilon\rangle$  is an eigenstate with eigenvalue  $\varepsilon - 1$ , i.e.,

$$a|\varepsilon\rangle = C_\varepsilon|\varepsilon - 1\rangle \quad (7.4.12)$$

where  $C_\varepsilon$  is a constant, and  $|\varepsilon - 1\rangle$  and  $|\varepsilon\rangle$  are normalized eigenkets.<sup>‡</sup>

Similarly we see that

$$\begin{aligned} \hat{H}a^\dagger|\varepsilon\rangle &= (a^\dagger\hat{H} - [a^\dagger, H])|\varepsilon\rangle \\ &= (a^\dagger\hat{H} + a^\dagger)|\varepsilon\rangle \\ &= (\varepsilon + 1)a^\dagger|\varepsilon\rangle \end{aligned} \quad (7.4.13)$$

so that

$$a^\dagger|\varepsilon\rangle = C_{\varepsilon+1}|\varepsilon + 1\rangle \quad (7.4.14)$$

One refers to  $a$  and  $a^\dagger$  as *lowering and raising operators* for obvious reasons. They are also called *destruction and creation operators* since they destroy or create quanta of energy  $\hbar\omega$ .

We are thus led to conclude that if  $\varepsilon$  is an eigenvalue of  $\hat{H}$ , so are  $\varepsilon + 1, \varepsilon + 2, \varepsilon + 3, \dots, \varepsilon + \infty$ ; and  $\varepsilon - 1, \dots, \varepsilon - \infty$ . The latter conclusion is in conflict with the result that the eigenvalues of  $H$  are nonnegative. So, it must be that the downward chain breaks at some point: there must be a state  $|\varepsilon_0\rangle$  that cannot be lowered further:

$$a|\varepsilon_0\rangle = 0 \quad (7.4.15)$$

Operating with  $a^\dagger$ , we get

$$a^\dagger a|\varepsilon_0\rangle = 0$$

or

$$(\hat{H} - 1/2)|\varepsilon_0\rangle = 0 \quad [\text{from Eq. (7.4.7)}]$$

or

$$\hat{H}|\varepsilon_0\rangle = \frac{1}{2}|\varepsilon_0\rangle$$

$$\varepsilon_0 = \frac{1}{2} \quad (7.4.16)$$

We are using the fact that there is no degeneracy in one dimension.

We may, however, raise the state  $|\varepsilon_0\rangle$  indefinitely by the repeated application of  $a^\dagger$ . We thus find that the oscillator has a sequence of levels given by

$$\varepsilon_n = (n + 1/2), \quad n = 0, 1, 2, \dots$$

or

$$E_n = (n + 1/2)\hbar\omega, \quad n = 0, 1, 2, \dots \quad (7.4.17)$$

Are these the only levels? If there were another family, it too would have to have ground state  $|\varepsilon'_0\rangle$  such that

$$a|\varepsilon'_0\rangle = 0$$

or

$$a^\dagger a|\varepsilon'_0\rangle = 0$$

or

$$\hat{H}|\varepsilon'_0\rangle = \frac{1}{2}|\varepsilon'_0\rangle \quad (7.4.18)$$

But we know that there is no degeneracy in one dimension (Theorem 15). Consequently it follows from Eqs. (7.4.16) and (7.4.18) that  $|\varepsilon_0\rangle$  and  $|\varepsilon'_0\rangle$  represent the same state. The same goes for the families built from  $|\varepsilon_0\rangle$  and  $|\varepsilon'_0\rangle$  by the repeated action of  $a^\dagger$ .

We now calculate the constants  $C_\varepsilon$  and  $C_{\varepsilon+1}$  appearing in Eqs. (7.4.12) and (7.4.14). Since  $\varepsilon = n + 1/2$ , let us label the kets by the integer  $n$ . We want to determine the constant  $C_n$  appearing in the equation

$$a|n\rangle = C_n|n-1\rangle \quad (7.4.19)$$

Consider the adjoint of this equation

$$\langle n|a^\dagger = \langle n-1|C_n^* \quad (7.4.20)$$

By combining these equations we arrive at

$$\begin{aligned} \langle n|a^\dagger a|n\rangle &= \langle n-1|n-1\rangle C_n^* C_n \\ \langle n|\hat{H} - \frac{1}{2}|n\rangle &= C_n^* C_n \quad (\text{since } |n-1\rangle \text{ is normalized}) \\ \langle n|n\rangle &= |C_n|^2 \quad (\text{since } \hat{H}|n\rangle = (n + 1/2)|n\rangle) \\ |C_n|^2 &= n \\ C_n &= (n)^{1/2} e^{i\phi} \quad (\phi \text{ is arbitrary}) \end{aligned} \quad (7.4.21)$$

It is conventional to choose  $\phi$  as zero. So we have

$$a|n\rangle = n^{1/2}|n-1\rangle \quad (7.4.21)$$

can similarly be shown (by you) that

$$a^\dagger|n\rangle = (n+1)^{1/2}|n+1\rangle \quad (7.4.22)$$

[Note that in Eqs. (7.4.21) and (7.4.22) the larger of the  $n$ 's labeling the two kets appears under the square root.] By combining these two equations we find

$$a^\dagger a|n\rangle = a^\dagger n^{1/2}|n-1\rangle = n^{1/2} n^{1/2}|n\rangle = n|n\rangle \quad (7.4.23)$$

In terms of

$$N = a^\dagger a \quad (7.4.24)$$

called the *number operator* (since it counts the quanta)

$$\hat{H} = N + \frac{1}{2} \quad (7.4.25)$$

Equations (7.4.21) and (7.4.22) are very important. They allow us to compute the matrix elements of all operators in the  $|n\rangle$  basis. First consider  $a$  and  $a^\dagger$  themselves:

$$\langle n'|a|n\rangle = n^{1/2}\langle n'|n-1\rangle = n^{1/2}\delta_{n',n-1} \quad (7.4.26)$$

$$\langle n'|a^\dagger|n\rangle = (n+1)^{1/2}\langle n'|n+1\rangle = (n+1)^{1/2}\delta_{n',n+1} \quad (7.4.27)$$

To find the matrix elements of  $X$  and  $P$ , we invert Eqs. (7.4.3) and (7.4.4) to obtain

$$X = \left(\frac{\hbar}{2m\omega}\right)^{1/2} (a + a^\dagger) \quad (7.4.28)$$

$$P = i\left(\frac{m\omega\hbar}{2}\right)^{1/2} (a^\dagger - a) \quad (7.4.29)$$

and then use Eqs. (7.4.26) and (7.4.27). The details are left as an exercise. The two basic matrices in this energy basis are

$$a^\dagger \leftrightarrow \begin{matrix} & n=0 & n=1 & n=2 & \dots \\ \begin{matrix} n=0 \\ n=1 \\ n=2 \\ \vdots \end{matrix} & \begin{bmatrix} 0 & 0 & 0 & \dots \\ 1^{1/2} & 0 & 0 \\ 0 & 2^{1/2} & 0 \\ 0 & 0 & 3^{1/2} \\ \vdots & & & \ddots \end{bmatrix} \end{matrix} \quad (7.4.30)$$

and its adjoint

$$a \leftrightarrow \begin{bmatrix} 0 & 1^{1/2} & 0 & 0 & \cdots \\ 0 & 0 & 2^{1/2} & 0 & \\ 0 & 0 & 0 & 3^{1/2} & \\ \vdots & & & & \end{bmatrix} \quad (7.4.3)$$

Both matrices can be constructed either from Eqs. (7.4.26) and (7.4.27) or Eq. (7.4.21) and (7.4.22) combined with our mnemonic involving images of the transformed vectors  $a^\dagger|n\rangle$  and  $a|n\rangle$ . We get the matrices representing  $X$  and  $P$  by turning to Eqs. (7.4.28) and (7.4.29):

$$X \leftrightarrow \left(\frac{\hbar}{2m\omega}\right)^{1/2} \begin{bmatrix} 0 & 1^{1/2} & 0 & 0 & \cdots \\ 1^{1/2} & 0 & 2^{1/2} & 0 & \\ 0 & 2^{1/2} & 0 & 3^{1/2} & \\ 0 & 0 & 3^{1/2} & 0 & \\ \vdots & & & & \end{bmatrix} \quad (7.4.3)$$

$$P \leftrightarrow i\left(\frac{m\omega\hbar}{2}\right)^{1/2} \begin{bmatrix} 0 & -1^{1/2} & 0 & 0 & \cdots \\ 1^{1/2} & 0 & -2^{1/2} & 0 & \\ 0 & 2^{1/2} & 0 & -3^{1/2} & \\ 0 & 0 & 3^{1/2} & 0 & \\ \vdots & & & & \end{bmatrix} \quad (7.4.3)$$

The Hamiltonian is of course diagonal in its own basis:

$$H \leftrightarrow \hbar\omega \begin{bmatrix} 1/2 & 0 & 0 & 0 & \cdots \\ 0 & 3/2 & 0 & 0 & \\ 0 & 0 & 5/2 & & \\ \vdots & & & & \end{bmatrix} \quad (7.4.3)$$

Equation (7.4.22) also allows us to express all normalized eigenvectors  $|n\rangle$  in terms of the ground state  $|0\rangle$ :

$$|n\rangle = \frac{a^\dagger}{n^{1/2}} |n-1\rangle = \frac{a^\dagger}{n^{1/2}} \frac{a^\dagger}{(n-1)^{1/2}} |n-2\rangle \cdots = \frac{(a^\dagger)^n}{(n!)^{1/2}} |0\rangle \quad (7.4.3)$$

The  $a$  and  $a^\dagger$  operators greatly facilitate the calculation of the matrix elements of other operators between oscillator eigenstates. Consider, for example,  $\langle 3|X^3|2\rangle$ .



the  $X$  basis one would have to carry out the following integral:

$$\begin{aligned} \langle 3|X^3|2\rangle &= \left(\frac{m\omega}{\pi\hbar}\right)^{1/2} \left(\frac{1}{2^3 3!} \cdot \frac{1}{2^2 2!}\right)^{1/2} \int_{-\infty}^{\infty} \left\{ \exp\left(-\frac{m\omega x^2}{2\hbar}\right) \right. \\ &\quad \times H_3\left[\left(\frac{m\omega}{\hbar}\right)^{1/2} x\right] x^3 \exp\left(-\frac{m\omega x^2}{2\hbar}\right) H_2\left[\left(\frac{m\omega}{\hbar}\right)^{1/2} x\right] \left. \right\} dx \end{aligned}$$

whereas in the  $|n\rangle$  basis

$$\begin{aligned} \langle 3|X^3|2\rangle &= \left(\frac{\hbar}{2m\omega}\right)^{3/2} \langle 3|(a + a^\dagger)^3|2\rangle \\ &= \left(\frac{\hbar}{2m\omega}\right)^{3/2} \langle 3|(a^3 + a^2 a^\dagger + aa^\dagger a + aa^\dagger a^\dagger \\ &\quad + a^\dagger aa + a^\dagger aa^\dagger + a^\dagger a^\dagger a + a^\dagger a^\dagger a^\dagger)|2\rangle \end{aligned}$$

Since  $a$  lowers  $n$  by one unit and  $a^\dagger$  raises it by one unit and we want to go up by one unit from  $n=2$  to  $n=3$ , the only nonzero contribution comes from  $a^\dagger a^\dagger a$ ,  $aa^\dagger a^\dagger$ , and  $a^\dagger aa^\dagger$ . Now

$$\begin{aligned} a^\dagger a^\dagger a|2\rangle &= 2^{1/2} a^\dagger a^\dagger|1\rangle = 2^{1/2} 2^{1/2} a^\dagger|2\rangle = 2^{1/2} 2^{1/2} 3^{1/2}|3\rangle \\ aa^\dagger a^\dagger|2\rangle &= 3^{1/2} aa^\dagger|3\rangle = 3^{1/2} 4^{1/2} a|4\rangle = 3^{1/2} 4^{1/2} 4^{1/2}|3\rangle \\ a^\dagger aa^\dagger|2\rangle &= 3^{1/2} a^\dagger a|3\rangle = 3^{1/2} N|3\rangle = 3^{1/2} 3|3\rangle \end{aligned}$$

so that

$$\langle 3|X^3|2\rangle = \left(\frac{\hbar}{2m\omega}\right)^{3/2} [2(3^{1/2}) + 4(3^{1/2}) + 3(3^{1/2})]$$

What if we want not some matrix element of  $X$ , but the probability of finding the particle in  $|n\rangle$  at position  $x$ ? We can of course fall back on Postulate III, which tells us to find the eigenvectors  $|x\rangle$  of the matrix  $X$  [Eq. (7.4.32)] and evaluate the inner product  $\langle x|n\rangle$ . A more practical way will be developed in the next section.

Consider a remarkable feature of the above solution to the eigenvalue problem of  $H$ . Usually we work in the  $X$  basis and set up the eigenvalue problem (as a differential equation) by invoking Postulate II, which gives the action of  $X$  and  $P$  in the  $X$  basis ( $X \rightarrow x$ ,  $P \rightarrow -i\hbar d/dx$ ). In some cases (the linear potential problem), the  $P$  basis recommends itself, and then we use the Fourier-transformed version of Postulate II, namely,  $X \rightarrow i\hbar d/dp$ ,  $P \rightarrow p$ . In the present case we could not transform this operator assignment to the energy eigenbasis, for to do so we first had to solve for the energy eigenfunctions in the  $X$  basis, which was begging the question. Instead we used just the commutation relation  $[X, P] = i\hbar$ , which follows from Postulate II, but is true in all bases, in particular the energy basis. Since we obtained the complete

solution given just this information, it would appear that the essence of Postulate I is just the commutator. This in fact is the case. In other words, we may trade the present Postulate II for a more general version:

*Postulate II.* The independent variables  $x$  and  $p$  of classical mechanics now become Hermitian operators  $X$  and  $P$  defined by the canonical commutation relation  $[X, P] = i\hbar$ . Dependent variables  $\omega(x, p)$  are given by operators  $\Omega$  defined by  $\omega(x \rightarrow X, p \rightarrow P)$ .

To regain our old version, we go to the  $X$  basis. Clearly in its own basis  $X \rightarrow x$ . We must then pick  $P$  such that  $[X, P] = i\hbar$ . If we make the conventional choice  $P \rightarrow -i\hbar d/dx$ , we meet this requirement and arrive at Postulate II as stated earlier. In the present version of Postulate II allows us some latitude in the choice of  $P$ , we can add to  $-i\hbar d/dx$  any function of  $x$  without altering the commutator: assignment

$$X \xrightarrow{X \text{ basis}} x \quad (7.4.36)$$

$$P \xrightarrow{X \text{ basis}} -i\hbar \frac{d}{dx} + f(x) \quad (7.4.37)$$

is equally satisfactory. Now, it is not at all obvious that in every problem (and not just the harmonic oscillator) the same physics will obtain if we make this our starting point. For example if we project the eigenvalue equation

$$P|p\rangle = p|p\rangle \quad (7.4.38)$$

onto the  $X$  basis, we now get

$$\left[ -i\hbar \frac{d}{dx} + f(x) \right] \psi_p(x) = p \psi_p(x) \quad (7.4.39)$$

from which it follows that  $\psi_p(x)$  is no longer a plane wave  $\propto e^{ipx/\hbar}$ . How can the physics be the same as before? The answer is that the wave function is never measured directly. What we do measure are probabilities  $|\langle \omega | \psi \rangle|^2$  for obtaining some result  $\omega$  when  $\Omega$  is measured, squares of matrix elements  $|\langle \psi_1 | \Omega | \psi_2 \rangle|^2$ , or the eigenvalue spectrum of operators such as the Hamiltonian. In one of the exercises that follow you will be guided toward the proof that these measurable quantities are in fact invariant under the change to the nontraditional operator assignment Eq. (7.4.36).

Dirac emphasized the close connection between the commutation rule

$$[X, P] = i\hbar$$

of the quantum operators and the Poisson brackets (PB) of their classical counterparts

$$\{x, p\} = 1$$

which allows us to write the defining relation of the quantum operators as

$$[X, P] = i\hbar\{x, p\} = i\hbar \quad (7.4.38)$$

The virtue of this viewpoint is that its generalization to the “quantization” of a system of  $N$  degrees of freedom is apparent:

*Postulate II (For  $N$  Degrees of Freedom).* The Cartesian coordinates  $x_1, \dots, x_N$  and momenta  $p_1, \dots, p_N$  of the classical description of a system with  $N$  degrees of freedom now become Hermitian operators  $X_1, \dots, X_N; P_1, \dots, P_N$  obeying the commutation rules

$$\begin{aligned} [X_i, P_j] &= i\hbar\{x_i, p_j\} = i\hbar\delta_{ij} \\ [X_i, X_j] &= i\hbar\{x_i, x_j\} = 0 \\ [P_i, P_j] &= i\hbar\{p_i, p_j\} = 0 \end{aligned} \quad (7.4.39)$$

Similarly  $\omega(x, p) \rightarrow \omega(x \rightarrow X, p \rightarrow P) = \Omega$ .

[We restrict ourselves to Cartesian coordinates to avoid certain subtleties associated with the quantization of non-Cartesian but canonical coordinates; see Exercise (7.4.10). Once the differential equations are obtained, we may abandon Cartesian coordinates in looking for the solutions.]

It is evident that the generalization provided towards the end of Section 4.2, namely,

$$X_i \xrightarrow{\substack{\text{X basis}}} x_i$$



$$P_i \xrightarrow{\substack{\text{X basis}}} -i\hbar \frac{\partial}{\partial x_i}$$

is a choice but not *the* choice satisfying the canonical commutation rules, Eq. (7.4.39), for the same reason as in the  $N=1$  case.

Given the commutation relations between  $X$  and  $P$ , the ones among dependent operators follow from the repeated use of the relations

$$[\Omega, \Lambda\Gamma] = \Lambda[\Omega, \Gamma] + [\Omega, \Lambda]\Gamma$$

and

$$[\Omega\Lambda, \Gamma] = \Omega[\Lambda, \Gamma] + [\Omega, \Gamma]\Lambda$$

Since PB obey similar rules (Exercise 2.7.1) except for the lack of emphasis on ordering of the classical variables, it turns out that if

$$\{\omega(x, p), \lambda(x, p)\} = \gamma(x, p)$$

then

$$[\Omega(X, P), \Lambda(X, P)] = i\hbar\Gamma(X, P) \quad (7.4.40)$$

except for differences arising from ordering ambiguities; hence the formal similarity between classical and quantum mechanics, first encountered in Chapter 6.

Although the new form of postulate II provides a general, basis-independent specification of the quantum operators corresponding to classical variables, that is to say for “quantizing,” in practice one typically works in the  $X$  basis and also ignores the latitude in the choice of  $P_i$  and sticks to the traditional one,  $P_i = -i\hbar \partial/\partial x_i$ , which leads to the simplest differential equations. The solution to the oscillator problem, given just the commutation relations (and a little help from Dirac) is atypical.

*Exercise 7.4.1.\** Compute the matrix elements of  $X$  and  $P$  in the  $|n\rangle$  basis and compare with the result from Exercise 7.3.4.

*Exercise 7.4.2.\** Find  $\langle X \rangle$ ,  $\langle P \rangle$ ,  $\langle X^2 \rangle$ ,  $\langle P^2 \rangle$ ,  $\Delta X \cdot \Delta P$  in the state  $|n\rangle$ .

*Exercise 7.4.3.\* (Virial Theorem).* The virial theorem in classical mechanics states that for a particle bound by a potential  $V(r) = ar^k$ , the average (over the orbit) kinetic and potential energies are related by

$$\bar{T} = c(k) \bar{V}$$

when  $c(k)$  depends only on  $k$ . Show that  $c(k) = k/2$  by considering a circular orbit. Using results from the previous exercise show that for the oscillator ( $k = 2$ )

$$\langle T \rangle = \langle V \rangle$$

in the quantum state  $|n\rangle$ .

*Exercise 7.4.4.* Show that  $\langle n|X^4|n\rangle = (\hbar/2m\omega)^2[3 + 6n(n+1)]$ .

*Exercise 7.4.5.\** At  $t=0$  a particle starts out in  $|\psi(0)\rangle = 1/2^{1/2}(|0\rangle + |1\rangle)$ . (1) Find  $|\psi(t)\rangle$ ; (2) find  $\langle X(0) \rangle = \langle \psi(0)|X|\psi(0) \rangle$ ,  $\langle P(0) \rangle$ ,  $\langle X(t) \rangle$ ,  $\langle P(t) \rangle$ ; (3) find  $\langle \dot{X}(t) \rangle$  and  $\langle \dot{P}(t) \rangle$  using Ehrenfest's theorem and solve for  $\langle X(t) \rangle$  and  $\langle P(t) \rangle$  and compare with part (2).

*Exercise 7.4.6.\** Show that  $\langle a(t) \rangle = e^{-i\omega t} \langle a(0) \rangle$  and that  $\langle a^\dagger(t) \rangle = e^{i\omega t} \langle a^\dagger(0) \rangle$ .

*Exercise 7.4.7.* Verify Eq. (7.4.40) for the case

- (1)  $\Omega = X, \quad \Lambda = X^2 + P^2$
- (2)  $\Omega = X^2, \quad \Lambda = P^2$

The second case illustrates the ordering ambiguity.

*Exercise 7.4.8.\** Consider the three angular momentum variables in classical mechanics:

$$l_x = yp_z - zp_y$$

$$l_y = zp_x - xp_z$$

$$l_z = xp_y - yp_x$$

- (1) Construct  $L_x$ ,  $L_y$ , and  $L_z$ , the quantum counterparts, and note that there are no ordering ambiguities.
- (2) Verify that  $\{l_x, l_y\} = l_z$  [see Eq. (2.7.3) for the definition of the PB].
- (3) Verify that  $[L_x, L_y] = i\hbar L_z$ .

*Exercise 7.4.9 (Important).* Consider the unconventional (but fully acceptable) operator choice

$$X \rightarrow x$$

$$P \rightarrow -i\hbar \frac{d}{dx} + f(x)$$

in the  $X$  basis.

- (1) Verify that the canonical commutation relation is satisfied.
- (2) It is possible to interpret the change in the operator assignment as a result of a unitary change of the  $X$  basis:

$$|x\rangle \rightarrow |\tilde{x}\rangle = e^{ig(X)/\hbar} |x\rangle = e^{ig(x)/\hbar} |x\rangle$$

where

$$g(x) = \int^x f(x') dx'$$

First verify that

$$\langle \tilde{x} | X | \tilde{x}' \rangle = x \delta(x - x')$$

i.e.,

$$X \xrightarrow{\text{new } X \text{ basis}} x$$

Next verify that

$$\langle \tilde{x} | P | \tilde{x}' \rangle = \left[ -i\hbar \frac{d}{dx} + f(x) \right] \delta(x - x')$$

i.e.,

$$P \xrightarrow{\text{new } X \text{ basis}} -i\hbar \frac{d}{dx} + f(x)$$

This exercise teaches us that the “ $X$  basis” is not unique; given a basis  $|x\rangle$ , we can get another  $|\tilde{x}\rangle$ , by multiplying by a phase factor which changes neither the norm nor the orthogonality. The matrix elements of  $P$  change with  $f$ , the standard choice corresponding to  $f=0$ . Since the presence of  $f$  is related to a change of basis, the invariance of the physics under a change of  $f$  (from zero to nonzero) follows. What is novel here is that we are changing from one  $X$  basis to another  $X$  basis rather than to some other  $\Omega$  basis. Another lesson to remember is that two different differential operators  $\omega(x, -i\hbar d/dx)$  and  $\omega(x, -i\hbar d/dx + f)$  can have the same eigenvalues and a one-to-one correspondence between their eigenfunctions, since they both represent the same abstract operator  $\Omega(X, P)$ .

*Exercise 7.4.10.\** Recall that we always quantize a system by promoting the Cartesian coordinates  $x_1, \dots, x_N$ ; and momenta  $p_1, \dots, p_N$  to operators obeying the canonical commutation rules. If non-Cartesian coordinates seem more natural in some cases, such as the eigenvalue problem of a Hamiltonian with spherical symmetry, we first set up the differential equation in Cartesian coordinates and *then* change to spherical coordinates (Section 4.2). In Section 4.2 it was pointed out that if  $\mathcal{H}$  is written in terms of non-Cartesian but canonical coordinates  $q_1 \dots q_N; p_1 \dots p_N$ ;  $\mathcal{H}(q_i \rightarrow q_i, p_i \rightarrow -i\hbar \partial/\partial q_i)$  does not generate the correct Hamiltonian  $H$ , even though the operator assignment satisfies the canonical commutation rules. In this section we revisit this problem in order to explain some of the subtleties arising in the direct quantization of non-Cartesian coordinates without the use of Cartesian coordinates in intermediate stages.

- (1) Consider a particle in two dimensions with

$$\mathcal{H} = \frac{p_x^2 + p_y^2}{2m} + a(x^2 + y^2)^{1/2}$$

which leads to

$$H \rightarrow \frac{-\hbar^2}{2m} \left( \frac{\partial^2}{\partial x^2} + \frac{\partial^2}{\partial y^2} \right) + a(x^2 + y^2)^{1/2}$$

in the coordinate basis. Since the problem has rotational symmetry we use polar coordinates

$$\rho = (x^2 + y^2)^{1/2}, \quad \phi = \tan^{-1}(y/x)$$

in terms of which

$$H \xrightarrow{\text{coordinate basis}} \frac{-\hbar^2}{2m} \left( \frac{\partial^2}{\partial \rho^2} + \frac{1}{\rho} \frac{\partial}{\partial \rho} + \frac{1}{\rho^2} \frac{\partial^2}{\partial \phi^2} \right) + a\rho \quad (7.4.41)$$

Since  $\rho$  and  $\phi$  are not mixed up as  $x$  and  $y$  are [in the  $(x^2 + y^2)^{1/2}$  term] the polar version can be more readily solved.

The question we address is the following: why not *start* with  $\mathcal{H}$  expressed in terms of polar coordinates and the conjugate momenta

$$p_\rho = \mathbf{e}_\rho \cdot \mathbf{p} = \frac{xp_x + yp_y}{(x^2 + y^2)^{1/2}}$$

(where  $\mathbf{e}_\rho$  is the unit vector in the radial direction), and

$$p_\phi = xp_y - yp_x \quad (\text{the angular momentum, also called } l_z)$$

$$\mathcal{H} = \frac{p_\rho^2}{2m} + \frac{p_\phi^2}{2m\rho^2} + a\rho \quad (\text{verify this})$$

and directly promote all classical variables  $\rho, p_\rho, \phi$ , and  $p_\phi$  to quantum operators obeying the canonical commutations rules? Let's do it and see what happens. If we choose operators

$$P_\rho \rightarrow -i\hbar \frac{\partial}{\partial \rho}$$

$$P_\phi \rightarrow -i\hbar \frac{\partial}{\partial \phi}$$

that obey the commutation rules, we end up with

$$H \xrightarrow[\text{coordinate basis}]{} \frac{-\hbar^2}{2m} \left( \frac{\partial^2}{\partial \rho^2} + \frac{1}{\rho^2} \frac{\partial^2}{\partial \phi^2} \right) + a\rho \quad (7.4.42)$$

which disagrees with Eq. (7.4.41). Now this in itself is not serious, for as seen in the last exercise the same physics may be hidden in two different equations. In the present case this isn't true: as we will see, the Hamiltonians in Eqs. (7.4.41) and (7.4.42) do not have the same eigenvalues.† We know Eq. (7.4.41) is the correct one, since the quantization procedure in terms of Cartesian coordinates has empirical support. What do we do now?

(2) A way out is suggested by the fact that although the choice  $P_\rho \rightarrow -i\hbar \partial/\partial \rho$  leads to the correct commutation rule, it is not Hermitian! Verify that

$$\begin{aligned} \langle \psi_1 | P_\rho | \psi_2 \rangle &= \int_0^\infty \int_0^{2\pi} \psi_1^* \left( -i\hbar \frac{\partial \psi_2}{\partial \rho} \right) \rho \, d\rho \, d\phi \\ &\neq \int_0^\infty \int_0^{2\pi} \left( -i\hbar \frac{\partial \psi_1}{\partial \rho} \right)^* \psi_2 \rho \, d\rho \, d\phi \\ &= \langle P_\rho \psi_1 | \psi_2 \rangle \end{aligned}$$

(You may assume  $\rho \psi_1^* \psi_2 \rightarrow 0$  as  $\rho \rightarrow 0$  or  $\infty$ . The problem comes from the fact that  $\rho \, d\rho \, d\phi$  and not  $d\rho \, d\phi$  is the measure for integration.)

† What we will see is that  $P_\rho = -i\hbar d/d\rho$ , and hence the  $H$  constructed with it, are non-Hermitian.

Show, however, that

$$P_\rho \rightarrow -i\hbar \left( \frac{\partial}{\partial \rho} + \frac{1}{2\rho} \right) \quad (7.4.41)$$

is indeed Hermitian and also satisfies the canonical commutation rule. The angular momentum  $P_\phi \rightarrow -i\hbar \partial/\partial \phi$  is Hermitian, as it stands, on single-valued functions:  $\psi(\rho, \phi) = \psi(\rho, \phi + 2\pi)$ .

(3) In the Cartesian case we saw that adding an arbitrary  $f(x)$  to  $-i\hbar \partial/\partial x$  didn't have any physical effect, whereas here the addition of a function of  $\rho$  to  $-i\hbar \partial/\partial \rho$  seems important. Why? [Is  $f(x)$  completely arbitrary? Mustn't it be real? Why? Is the same true for the  $-i\hbar/2\rho$  piece?]

(4) Feed in the new momentum operator  $P_\rho$  and show that

$$H \xrightarrow[\text{coordinate basis}]{} \frac{-\hbar^2}{2m} \left( \frac{\partial^2}{\partial \rho^2} + \frac{1}{\rho} \frac{\partial}{\partial \rho} - \frac{1}{4\rho^2} + \frac{1}{\rho^2} \frac{\partial^2}{\partial \phi^2} \right) + a\rho$$

which still disagrees with Eq. (7.4.41). We have satisfied the commutation rules, chosen Hermitian operators, and yet do not get the right quantum Hamiltonian. The key to the mystery lies in the fact that  $\mathcal{H}$  doesn't determine  $H$  uniquely since terms of order  $\hbar$  (or higher) may be present in  $H$  but absent in  $\mathcal{H}$ . While this ambiguity is present even in the Cartesian case it is resolved by symmetrization in all interesting cases. With non-Cartesian coordinates the ambiguity is more severe. There *are* ways of constructing  $H$  given  $\mathcal{H}$  (the path integral formulation suggests one) such that the substitution  $P_\rho \rightarrow -i\hbar(\partial/\partial \rho + 1/2\rho)$  leads to Eq. (7.4.41). In the present case the quantum Hamiltonian corresponding to

$$\mathcal{H} = \frac{p_\rho^2}{2m} + \frac{p_\phi^2}{2m\rho^2} + a\rho$$

is given by

$$H \xrightarrow[\text{coordinate basis}]{} \mathcal{H} \left( \rho \rightarrow \rho, p_\rho \rightarrow -i\hbar \left[ \frac{\partial}{\partial \rho} + \frac{1}{2\rho} \right]; \phi \rightarrow \phi, p_\phi \rightarrow -i\hbar \frac{\partial}{\partial \phi} \right) - \frac{\hbar^2}{8m\rho^2} \quad (7.4.42)$$

Notice that the additional term is indeed of nonzero order in  $\hbar$ .

We will not get into a discussion of these prescriptions for generating  $H$  since they finally reproduce results more readily available in the approach we are adopting.

## 7.5. Passage from the Energy Basis to the $X$ Basis

It was remarked in the last section that although the  $|n\rangle$  basis was ideally suited for evaluating the matrix elements of operators between oscillator eigenstates, the amplitude for finding the particle in a state  $|n\rangle$  at the point  $x$  could not be readily computed: it seemed as if one had to find the eigenkets  $|x\rangle$  of the operators  $X$  [Eq. (7.4.32)] and then take the inner product  $\langle x|n\rangle$ . But there is a more direct way to get  $\psi_n(x) = \langle x|n\rangle$ .



We start by projecting the equation defining the ground state of the oscillator

$$a|0\rangle = 0 \quad (7.5.1)$$

in the  $X$  basis:

$$\begin{aligned} |0\rangle &\rightarrow \langle x|0\rangle = \psi_0(x) \\ a &= \left(\frac{m\omega}{2\hbar}\right)^{1/2} X + i\left(\frac{1}{2m\omega\hbar}\right)^{1/2} P \\ &\rightarrow \left(\frac{m\omega}{2\hbar}\right)^{1/2} x + \left(\frac{\hbar}{2m\omega}\right)^{1/2} \frac{d}{dx} \end{aligned} \quad (7.5.2)$$

In terms of  $y = (m\omega/\hbar)^{1/2}x$ ,

$$a = \frac{1}{2^{1/2}} \left( y + \frac{d}{dy} \right) \quad (7.5.3)$$

For later use we also note that (since  $d/dy$  is *anti*-Hermitian),

$$a^\dagger = \frac{1}{2^{1/2}} \left( y - \frac{d}{dy} \right) \quad (7.5.4)$$

In the  $X$  basis Eq. (7.5.1) then becomes

$$\left( y + \frac{d}{dy} \right) \psi_0(y) = 0 \quad (7.5.5)$$

or

$$\frac{d\psi_0(y)}{\psi_0(y)} = -y dy$$

or

$$\psi_0(y) = A_0 e^{-y^2/2}$$

or

$$\psi_0(x) = A_0 \exp\left(-\frac{m\omega x^2}{2\hbar}\right)$$

or (upon normalizing)

$$= \left( \frac{m\omega}{\pi\hbar} \right)^{1/4} \exp\left( -\frac{m\omega x^2}{2\hbar} \right) \quad (7.5.6)$$

By projecting the equation

$$|n\rangle = \frac{(a^\dagger)^n}{(n!)^{1/2}} |0\rangle$$

onto the  $X$  basis, we get the *normalized eigenfunctions*

$$\langle x|n\rangle = \psi_n \left[ x = \left( \frac{\hbar}{m\omega} \right)^{1/2} y \right] = \frac{1}{(n!)^{1/2}} \left[ \frac{1}{2^{1/2}} \left( y - \frac{d}{dy} \right) \right]^n \left( \frac{m\omega}{\pi\hbar} \right)^{1/4} e^{-y^2/2} \quad (7.5.7)$$

A comparison of the above result with Eq. (7.3.22) shows that

$$H_n(y) = e^{y^2/2} \left( y - \frac{d}{dy} \right)^n e^{-y^2/2} \quad (7.5.8)$$

We now conclude our rather lengthy discussion of the oscillator. If you understand this chapter thoroughly, you should have a good grasp of how quantum mechanics works.

*Exercise 7.5.1.* Project Eq. (7.5.1) on the  $P$  basis and obtain  $\psi_0(p)$ .

*Exercise 7.5.2.* Project the relation

$$a|n\rangle = n^{1/2}|n-1\rangle$$

on the  $X$  basis and derive the recursion relation

$$H'_n(y) = 2nH_{n-1}(y)$$

using Eq. (7.3.22).

*Exercise 7.5.3.* Starting with

$$a + a^\dagger = 2^{1/2}y$$

and

$$(a + a^\dagger)|n\rangle = n^{1/2}|n-1\rangle + (n+1)^{1/2}|n+1\rangle$$

and Eq. (7.3.22), derive the relation

$$H_{n+1}(y) = 2yH_n(y) - 2nH_{n-1}(y)$$

*Exercise 7.5.4.\* Thermodynamics of Oscillators.* The Boltzman formula

$$P(i) = e^{-\beta E(i)} / Z$$

where

$$Z = \sum_i e^{-\beta E(i)}$$

gives the probability of finding a system in a state  $i$  with energy  $E(i)$ , when it is in thermal equilibrium with a reservoir of absolute temperature  $T = 1/\beta k$ ,  $k = 1.4 \times 10^{-16}$  ergs/° K; being Boltzman's constant. (The "probability" referred to above is in relation to a classical ensemble of similar systems and has nothing to do with quantum mechanics.)

(1) Show that the thermal average of the system's energy is

$$\bar{E} = \sum_i E(i) P(i) = -\frac{\partial}{\partial \beta} \ln Z$$

(2) Let the system be a classical oscillator. The index  $i$  is now continuous and corresponds to the variables  $x$  and  $p$  describing the state of the oscillator, i.e.,

$$i \rightarrow x, p$$

and

$$\sum_i \rightarrow \iint dx dp$$

and

$$E(i) \rightarrow E(x, p) = \frac{p^2}{2m} + \frac{1}{2} m \omega^2 x^2$$

Show that

$$Z_{cl} = \left( \frac{2\pi}{\beta m \omega^2} \right)^{1/2} \left( \frac{2\pi m}{\beta} \right)^{1/2} = \frac{2\pi}{\omega \beta}$$

and that

$$\bar{E}_{cl} = \frac{1}{\beta} = kT$$

Note that  $E_{cl}$  is independent of  $m$  and  $\omega$ .

(3) For the quantum oscillator the quantum number  $n$  plays the role of the index  $i$ . Show that

$$Z_{\text{qu}} = e^{-\beta \hbar \omega / 2} (1 - e^{-\beta \hbar \omega})^{-1}$$

and

$$\bar{E}_{\text{qu}} = \hbar \omega \left( \frac{1}{2} + \frac{1}{e^{\beta \hbar \omega} - 1} \right)$$

(4) It is intuitively clear that as the temperature  $T$  increases (and  $\beta = 1/kT$  decreases) the oscillator will get more and more excited and eventually (from the correspondence principle)

$$\bar{E}_{\text{qu}} \xrightarrow{T \rightarrow \infty} \bar{E}_{\text{cl}}$$

Verify that this is indeed true and show that “large  $T$ ” means  $T \gg \hbar \omega / k$ .

(5) Consider a crystal with  $N_0$  atoms, which, for small oscillations, is equivalent to  $3N_0$  decoupled oscillators. The mean thermal energy of the crystal  $\bar{E}_{\text{crystal}}$  is  $\bar{E}_{\text{cl}}$  or  $\bar{E}_{\text{qu}}$  summed over all the normal modes. Show that if the oscillators are treated classically, the specific heat per atom is

$$C_{\text{cl}}(T) = \frac{1}{N_0} \frac{\partial \bar{E}_{\text{crystal}}}{\partial T} = 3k$$

which is independent of  $T$  and the parameters of the oscillators and hence the same for all crystals.† This agrees with experiment at high temperatures but not as  $T \rightarrow 0$ . Empirically,

$$\begin{aligned} C(T) &\rightarrow 3k \quad (T \text{ large}) \\ &\rightarrow 0 \quad (T \rightarrow 0) \end{aligned}$$

Following Einstein, treat the oscillators quantum mechanically, assuming for simplicity that they all have the same frequency  $\omega$ . Show that

$$C_{\text{qu}}(T) = 3k \left( \frac{\theta_E}{T} \right)^2 \frac{e^{\theta_E/T}}{(e^{\theta_E/T} - 1)^2}$$

where  $\theta_E = \hbar \omega / k$  is called the *Einstein temperature* and varies from crystal to crystal. Show that

$$\begin{aligned} C_{\text{qu}}(T) &\xrightarrow{T \gg \theta_E} 3k \\ C_{\text{qu}}(T) &\xrightarrow{T \ll \theta_E} 3k \left( \frac{\theta_E}{T} \right)^2 e^{-\theta_E/T} \end{aligned}$$

Although  $C_{\text{qu}}(T) \rightarrow 0$  as  $T \rightarrow 0$ , the exponential falloff disagrees with the observed  $C(T) \rightarrow_{T \rightarrow 0} T^3$  behavior. This discrepancy arises from assuming that the frequencies of all

† More precisely, for crystals whose atoms behave as point particles with no internal degrees of freedom



**Figure 7.3.** Comparison of experiment with Einstein's theory for the specific heat in the case of diamond. ( $\theta_E$  is chosen to be 1320 K.)

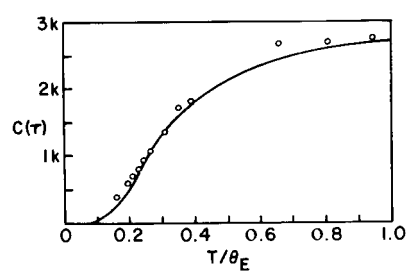

normal modes are equal, which is of course not generally true. [Recall that in the case of two coupled masses we get  $\omega_1 = (k/m)^{1/2}$  and  $\omega_2 = (3k/m)^{1/2}$ .] This discrepancy was eliminated by Debye.

But Einstein's simple picture by itself is remarkably successful (see Fig. 7.3).

## The Path Integral Formulation of Quantum Theory

We consider here an alternate formulation of quantum mechanics invented by Feynman in the forties.<sup>‡</sup> In contrast to the Schrödinger formulation, which stems from Hamiltonian mechanics, the Feynman formulation is tied to the Lagrangian formulation of mechanics. Although we are committed to the former approach, we discuss in this chapter Feynman's alternative, not only because of its aesthetic value, but also because it can, in a class of problems, give the full propagator with tremendous ease and also give valuable insight into the relation between classical and quantum mechanics.

### 8.1. The Path Integral Recipe

We have already seen that the quantum problem is fully solved once the propagator is known. Thus far our practice has been to first find the eigenvalues and eigenfunctions of  $H$ , and then express the propagator  $U(t)$  in terms of these. In the path integral approach one computes  $U(t)$  directly. For a single particle in one dimension, the procedure is the following.

To find  $U(x, t; x', t')$ :

- (1) Draw all paths in the  $x$ - $t$  plane connecting  $(x', t')$  and  $(x, t)$  (see Fig. 8.1).
- (2) Find the action  $S[x(t)]$  for each path  $x(t)$ .
- (3) 
$$U(x, t; x', t') = A \sum_{\text{all paths}} e^{iS[x(t)]/\hbar} \quad (8.1.1)$$

where  $A$  is an overall normalization factor.

<sup>‡</sup> The nineteen forties that is, and in his twenties. An interesting account of how he was influenced by Dirac's work in the same direction may be found in his Nobel lectures. See, *Nobel Lectures—Physics*, Vol. III, Elsevier Publication, New York (1972).

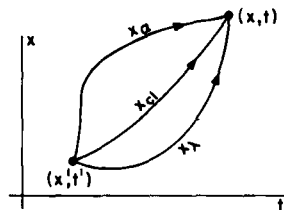

**Figure 8.1.** Some of the paths that contribute to the propagator. The contribution from the path  $x(t)$  is  $Z = \exp\{iS[x(t)]/\hbar\}$ .

## 8.2. Analysis of the Recipe

Let us analyze the above recipe, postponing for a while the proof that it reproduces conventional quantum mechanics. The most surprising thing about it is the fact that every path, including the classical path,  $x_{cl}(t)$ , gets the same weight, that is to say, a number of unit modulus. How are we going to regain classical mechanics in the appropriate limit if the classical path does not seem favored in any way?

To understand this we must perform the sum in Eq. (8.1.1). Now, the correct way to sum over all the paths, that is to say, path integration, is quite complicated and we will discuss it later. For the present let us take the heuristic approach. Let us first pretend that the continuum of paths linking the end points is actually a discrete set. A few paths in the set are shown in Fig. 8.1.

We have to add the contributions  $Z_a = e^{iS[x_a(t)]/\hbar}$  from each path  $x_a(t)$ . This summation is done schematically in Fig. 8.2. Since each path has a different action, it contributes with a different phase, and the contributions from the paths essentially cancel each other, until we come near the classical path. Since  $S$  is stationary here, the  $Z$ 's add constructively and produce a large sum. As we move away from  $x_{cl}(t)$ , destructive interference sets in once again. It is clear from the figure that  $U(t)$  is dominated by the paths near  $x_{cl}(t)$ . Thus the classical path is important, not because it contributes a lot by itself, but because in its vicinity the paths contribute coherently.

How far must we deviate from  $x_{cl}$  before destructive interference sets in? One may say crudely that coherence is lost once the phase differs from the stationary value  $S[x_{cl}(t)]/\hbar \equiv S_{cl}/\hbar$  by about  $\pi$ . This in turn means that the action for the coherence paths must be within  $\hbar\pi$  of  $S_{cl}$ . For a macroscopic particle this means a very tight constraint on its path, since  $S_{cl}$  is typically  $\simeq 1 \text{ erg sec} \simeq 10^{27} \hbar$ , while for an electron there is quite a bit of latitude. Consider the following example. A free particle leaves the origin at  $t=0$  and arrives at  $x=1 \text{ cm}$  at  $t=1 \text{ second}$ . The classical path is

$$x = t \quad (8.2.1)$$

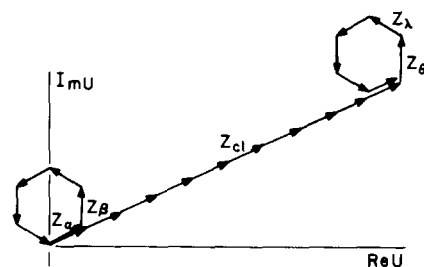

**Figure 8.2.** Schematic representation of the sum  $\sum Z$ . Paths near  $x_{cl}(t)$  contribute coherently since  $S$  is stationary there, while others cancel each other out and may be ignored in the first approximation when we calculate  $U(t)$ .

**Figure 8.3.** Two possible paths connecting  $(0, 0)$  and  $(1, 1)$ . The action on the classical path  $x = t$  is  $m/2$ , while on the other, it is  $2m/3$ .

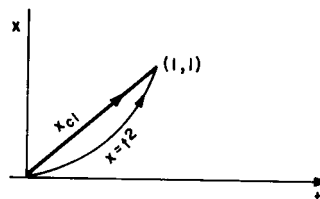

Consider another path

$$x = t^2 \quad (8.2.2)$$

which also links the two space-time points (Fig. 8.3.)

For a classical particle, of mass, say 1 g, the action changes by roughly  $1.6 \times 10^{26} \hbar$ , and the phase by roughly  $1.6 \times 10^{26}$  rad as we move from the classical path  $x = t$  to the nonclassical path  $x = t^2$ . We may therefore completely ignore the nonclassical path. On the other hand, for an electron whose mass is  $\simeq 10^{-27}$  g,  $\delta S \simeq \hbar/6$  and the phase change is just around a sixth of a radian, which is well within the coherence range  $\delta S/\hbar \lesssim \pi$ . It is in such cases that assuming that the particle moves along a well-defined trajectory,  $x_{cl}(t)$ , leads to conflict with experiment.

### 8.3. An Approximation to $U(t)$ for a Free Particle

Our previous discussions have indicated that, to an excellent approximation, we may ignore all but the classical path and its neighbors in calculating  $U(t)$ . Assuming that each of these paths contributes the same amount  $\exp(iS_{cl}/\hbar)$ , since  $S$  is stationary, we get

$$U(t) = A' e^{iS_{cl}/\hbar} \quad (8.3.1)$$

where  $A'$  is some normalizing factor which “measures” the number of paths in the coherent range. Let us find  $U(t)$  for a free particle in this approximation and compare the result with the exact result, Eq. (5.1.10).

The classical path for a free particle is just a straight line in the  $x$ - $t$  plane:

$$x_{cl}(t'') = x' + \frac{x - x'}{t - t'} (t'' - t') \quad (8.3.2)$$

corresponding to motion with uniform velocity  $v = (x - x')/(t - t')$ . Since  $\mathcal{L} = mv^2/2$  is a constant,

$$S_{cl} = \int_{t'}^{t''} \mathcal{L} dt'' = \frac{1}{2} m \frac{(x - x')^2}{t - t'}$$



so that

$$U(x, t; x', t') = A' \exp \left[ \frac{im(x-x')^2}{2\hbar(t-t')} \right] \quad (8.3.3)$$

To find  $A'$ , we use the fact that as  $t-t'$  tends to 0,  $U$  must tend to  $\delta(x-x')$ . Comparing Eq. (8.3.3) to the representation of the delta function encountered in Section 1.10 (see footnote on page 61),

$$\delta(x-x') \equiv \lim_{\Delta \rightarrow 0} \frac{1}{(\pi\Delta^2)^{1/2}} \exp \left[ -\frac{(x-x')^2}{\Delta^2} \right]$$

(valid even if  $\Delta$  is imaginary) we get

$$A' = \left[ \frac{m}{2\pi\hbar i(t-t')} \right]^{1/2}$$

so that

$$U(x, t; x', 0) \equiv U(x, t; x') = \left( \frac{m}{2\pi\hbar i t} \right)^{1/2} \exp \left[ \frac{im(x-x')^2}{2\hbar t} \right] \quad (8.3.4)$$

which is the exact answer! We have managed to get the exact answer by just computing the classical action! However, we will see in Section 8.6 that only for potentials of the form  $V = a + bx + cx^2 + d\dot{x} + ex\dot{x}$  is it true that  $U(t) = A(t) e^{iS_{cl}/\hbar}$ . Furthermore, we can't generally find  $A(t)$  using  $U(x, 0; x') = \delta(x-x')$  since  $A$  can contain an arbitrary dimensionless function  $f$  such that  $f \rightarrow 1$  as  $t \rightarrow 0$ . Here  $f \equiv 1$  because we can't construct a nontrivial dimensionless  $f$  using just  $m$ ,  $\hbar$ , and  $t$  (check this).

#### 8.4. Path Integral Evaluation of the Free-Particle Propagator

Although our heuristic analysis yielded the exact free-particle propagator, we will now repeat the calculation without any approximation to illustrate path integration.

Consider  $U(x_N, t_N; x_0, t_0)$ . The peculiar labeling of the end points will be justified later. Our problem is to perform the path integral

$$\int_{x_0}^{x_N} e^{iS[x(t)]/\hbar} \mathcal{D}[x(t)] \quad (8.4)$$

where

$$\int_{x_0}^{x_N} \mathcal{D}[x(t)]$$

**Figure 8.4.** The discrete approximation to a path  $x(t)$ . Each path is specified by  $N-1$  numbers  $x(t_1), \dots, x(t_{N-1})$ . To sum over paths we must integrate each  $x_i$  from  $-\infty$  to  $+\infty$ . Once all integrations are done, we can take the limit  $N \rightarrow \infty$ .

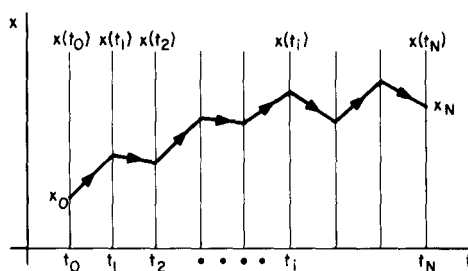

is a symbolic way of saying “integrate over all paths connecting  $x_0$  and  $x_N$  (in the interval  $t_0$  and  $t_N$ ).” Now, a path  $x(t)$  is fully specified by an infinity of numbers  $x(t_0), \dots, x(t), \dots, x(t_N)$ , namely, the values of the function  $x(t)$  at every point  $t$  in the interval  $t_0$  to  $t_N$ . To sum over all paths we must integrate over all possible values of these infinite variables, except of course  $x(t_0)$  and  $x(t_N)$ , which will be kept fixed at  $x_0$  and  $x_N$ , respectively. To tackle this problem, we follow the idea that was used in Section 1.10: we trade the function  $x(t)$  for a discrete approximation which agrees with  $x(t)$  at the  $N+1$  points  $t_n = t_0 + n\varepsilon$ ,  $n=0, \dots, N$ , where  $\varepsilon = (t_N - t_0)/N$ . In this approximation each path is specified by  $N+1$  numbers  $x(t_0), x(t_1), \dots, x(t_N)$ . The gaps in the discrete function are interpolated by straight lines. One such path is shown in Fig. 8.4. We hope that if we take the limit  $N \rightarrow \infty$  at the end we will get a result that is insensitive to these approximations.† Now that the paths have been discretized, we must also do the same to the action integral. We replace the continuous path definition

$$S = \int_{t_0}^{t_N} \mathcal{L}(t) dt = \int_{t_0}^{t_N} \frac{1}{2} m \dot{x}^2 dt$$



by

$$S = \sum_{i=0}^{N-1} \frac{m}{2} \left( \frac{x_{i+1} - x_i}{\varepsilon} \right)^2 \varepsilon \quad (8.4.2)$$

where  $x_i = x(t_i)$ . We wish to calculate

$$\begin{aligned} U(x_N, t_N; x_0, t_0) &= \int_{x_0}^{x_N} \exp\{iS[x(t)]/\hbar\} \mathcal{D}[x(t)] \\ &= \lim_{\substack{N \rightarrow \infty \\ \varepsilon \rightarrow 0}} A \int_{-\infty}^{\infty} \int_{-\infty}^{\infty} \cdots \int_{-\infty}^{\infty} \exp \left[ \frac{i}{\hbar} \frac{m}{2} \sum_{i=0}^{N-1} \frac{(x_{i+1} - x_i)^2}{\varepsilon} \right] \\ &\quad \times dx_1 \cdots dx_{N-1} \end{aligned} \quad (8.4.3)$$

† We expect that the abrupt changes in velocity at the points  $t_0 + n\varepsilon$  that arise due to our approximation will not matter because  $\mathcal{L}$  does not depend on the acceleration or higher derivatives.

It is implicit in the above that  $x_0$  and  $x_N$  have the values we have chosen at the outset. The factor  $A$  in the front is to be chosen at the end such that we get the correct scale for  $U$  when the limit  $N \rightarrow \infty$  is taken.

Let us first switch to the variables

$$y_i = \left( \frac{m}{2\hbar\varepsilon} \right)^{1/2} x_i$$

We then want

$$\lim_{N \rightarrow \infty} A' \int_{-\infty}^{\infty} \int_{-\infty}^{\infty} \cdots \int_{-\infty}^{\infty} \exp \left[ - \sum_{i=0}^{N-1} \frac{(y_{i+1} - y_i)^2}{i} \right] dy_1 \cdots dy_{N-1} \quad (8.4.4)$$

where

$$A' = A \left( \frac{2\hbar\varepsilon}{m} \right)^{(N-1)/2}$$

Although the multiple integral looks formidable, it is not. Let us begin by doing the  $y_1$  integration. Considering just the part of the integrand that involves  $y_1$ , we get

$$\int_{-\infty}^{\infty} \exp \left\{ - \frac{1}{i} [(y_2 - y_1)^2 + (y_1 - y_0)^2] \right\} dy_1 = \left( \frac{i\pi}{2} \right)^{1/2} e^{-(y_2 - y_0)^2/2i} \quad (8.4.5)$$

Consider next the integration over  $y_2$ . Bringing in the part of the integrand involving  $y_2$  and combining it with the result above we compute next

$$\begin{aligned} & \left( \frac{i\pi}{2} \right)^{1/2} \int_{-\infty}^{\infty} e^{-(y_3 - y_2)^2/i} \cdot e^{-(y_2 - y_0)^2/2i} dy_2 \\ &= \left( \frac{i\pi}{2} \right)^{1/2} e^{-(2y_3^2 + y_0^2)/2i} \left( \frac{2\pi i}{3} \right)^{1/2} e^{(y_0 + 2y_3)^2/6i} \\ &= \left[ \frac{(i\pi)^2}{3} \right]^{1/2} e^{-(y_3 - y_0)^2/3i} \end{aligned} \quad (8.4.6)$$

By comparing this result to the one from the  $y_1$  integration, we deduce the pattern if we carry out this process  $N-1$  times so as to evaluate the integral in Eq. (8.4.4) it will become

$$\frac{(i\pi)^{(N-1)/2}}{N^{1/2}} e^{-(y_N - y_0)^2/Ni}$$

or

$$\frac{(i\pi)^{(N-1)/2}}{N^{1/2}} e^{-m(x_N - x_0)^2 / 2\hbar N \varepsilon}$$

Bringing in the factor  $A(2\hbar\varepsilon/m)^{(N-1)/2}$  from up front, we get

$$U = A \left( \frac{2\pi\hbar\varepsilon}{m} \right)^{N/2} \left( \frac{m}{2\pi\hbar N \varepsilon} \right)^{1/2} \exp \left[ \frac{im(x_N - x_0)^2}{2\hbar N \varepsilon} \right]$$

If we now let  $N \rightarrow \infty$ ,  $\varepsilon \rightarrow 0$ ,  $N\varepsilon \rightarrow t_N - t_0$ , we get the right answer provided

$$A = \left[ \frac{2\pi\hbar\varepsilon}{m} \right]^{-N/2} \equiv B^{-N} \quad (8.4.7)$$

It is conventional to associate a factor  $1/B$  with each of the  $N-1$  integrations and the remaining factor  $1/B$  with the overall process. In other words, we have just learnt that the precise meaning of the statement “integrate over all paths” is

$$\int \mathcal{D}[x(t)] = \lim_{\substack{\varepsilon \rightarrow 0 \\ N \rightarrow \infty}} \frac{1}{B} \int_{-\infty}^{\infty} \int_{-\infty}^{\infty} \cdots \int_{-\infty}^{\infty} \frac{dx_1}{B} \cdot \frac{dx_2}{B} \cdots \frac{dx_{N-1}}{B}$$

where

$$B = \left( \frac{2\pi\hbar\varepsilon}{m} \right)^{1/2} \quad (8.4.8)$$

## 8.5. Equivalence to the Schrödinger Equation

The relation between the Schrödinger and Feynman formalisms is quite similar to that between the Newtonian and the least action formalisms of mechanics, in that the former approach is local in time and deals with time evolution over infinitesimal periods while the latter is global and deals directly with propagation over finite times.

In the Schrödinger formalism, the change in the state vector  $|\psi\rangle$  over an infinitesimal time  $\varepsilon$  is

$$|\psi(\varepsilon)\rangle - |\psi(0)\rangle = \frac{-i\varepsilon}{\hbar} H |\psi(0)\rangle \quad (8.5.1)$$

which becomes in the  $X$  basis

$$\psi(x, \varepsilon) - \psi(x, 0) = \frac{-i\varepsilon}{\hbar} \left[ \frac{-\hbar^2}{2m} \frac{\partial^2}{\partial x^2} + V(x, 0) \right] \psi(x, 0) \quad (8.5.2)$$

to first order in  $\varepsilon$ . To compare this result with the path integral prediction to the same order in  $\varepsilon$ , we begin with

$$\psi(x, \varepsilon) = \int_{-\infty}^{\infty} U(x, \varepsilon; x') \psi(x', 0) dx' \quad (8.5.3)$$

The calculation of  $U(\varepsilon)$  is simplified by the fact that there is no need to do any integrations over intermediate  $x$ 's since there is just one slice of time  $\varepsilon$  between the start and finish. So

$$U(x, \varepsilon; x') = \left( \frac{m}{2\pi\hbar i\varepsilon} \right)^{1/2} \exp \left\{ i \left[ \frac{m(x-x')^2}{2\varepsilon} - \varepsilon V \left( \frac{x+x'}{2}, 0 \right) \right] / \hbar \right\} \quad (8.5.4)$$

where the  $(m/2\pi\hbar i\varepsilon)^{1/2}$  factor up front is just the  $1/B$  factor from Eq. (8.4.8). We take the time argument of  $V$  to be zero since there is already a factor of  $\varepsilon$  before it and any variation of  $V$  with time in the interval 0 to  $\varepsilon$  will produce an effect of second order in  $\varepsilon$ . So

$$\begin{aligned} \psi(x, \varepsilon) = & \left( \frac{m}{2\pi\hbar i\varepsilon} \right)^{1/2} \int_{-\infty}^{\infty} \exp \left[ \frac{im(x-x')^2}{2\varepsilon\hbar} \right] \exp \left[ -\frac{i\varepsilon}{\hbar} V \left( \frac{x+x'}{2}, 0 \right) \right] \\ & \times \psi(x', 0) dx' \end{aligned} \quad (8.5.5)$$

Consider the factor  $\exp[im(x-x')^2/2\varepsilon\hbar]$ . It oscillates very rapidly as  $(x-x')$  varies since  $\varepsilon$  is infinitesimal and  $\hbar$  is so small. When such a rapidly oscillating function multiplies a smooth function like  $\psi(x', 0)$ , the integral vanishes for the most part due to the random phase of the exponential. Just as in the case of the path integration, the only substantial contribution comes from the region where the phase is stationary. In this case the only stationary point is  $x=x'$ , where the phase has the minimum value of zero. In terms of  $\eta = x' - x$ , the region of coherence is, as before,

$$\frac{m\eta^2}{2\varepsilon\hbar} \lesssim \pi$$

or

$$|\eta| \lesssim \left( \frac{2\varepsilon\hbar\pi}{m} \right)^{1/2} \quad (8.5.6)$$

Consider now

$$\begin{aligned} \psi(x, \varepsilon) = & \left( \frac{m}{2\pi\hbar i\varepsilon} \right)^{1/2} \int_{-\infty}^{\infty} \exp(im\eta^2/2\hbar\varepsilon) \cdot \exp \left[ -\left( \frac{i}{\hbar} \right) \varepsilon V \left( x + \frac{\eta}{2}, 0 \right) \right] \\ & \times \psi(x + \eta, 0) d\eta \end{aligned} \quad (8.5.7)$$

We will work to first order in  $\varepsilon$  and therefore to second order in  $\eta$  [see Eq. (8.5.6) above]. We expand

$$\begin{aligned}\psi(x + \eta, 0) &= \psi(x, 0) + \eta \frac{\partial \psi}{\partial x} + \frac{\eta^2}{2} \frac{\partial^2 \psi}{\partial x^2} + \cdots \\ \exp \left[ -\left(\frac{i}{\hbar}\right) \varepsilon V \left( x + \frac{\eta}{2}, 0 \right) \right] &= 1 - \frac{i\varepsilon}{\hbar} V \left( x + \frac{\eta}{2}, 0 \right) + \cdots \\ &= 1 - \frac{i\varepsilon}{\hbar} V(x, 0) + \cdots\end{aligned}$$

since terms of order  $\eta\varepsilon$  are to be neglected. Equation (8.5.7) now becomes

$$\begin{aligned}\psi(x, \varepsilon) &= \left( \frac{m}{2\pi\hbar i\varepsilon} \right)^{1/2} \int_{-\infty}^{\infty} \exp \left( \frac{im\eta^2}{2\hbar\varepsilon} \right) \left[ \psi(x, 0) - \frac{i\varepsilon}{\hbar} V(x, 0) \psi(x, 0) \right. \\ &\quad \left. + \eta \frac{\partial \psi}{\partial x} + \frac{\eta^2}{2} \frac{\partial^2 \psi}{\partial x^2} \right] d\eta\end{aligned}$$

Consulting the list of Gaussian integrals in Appendix A.2, we get

$$\begin{aligned}\psi(x, \varepsilon) &= \left( \frac{m}{2\pi\hbar i\varepsilon} \right)^{1/2} \left[ \psi(x, 0) \left( \frac{2\pi\hbar i\varepsilon}{m} \right)^{1/2} - \frac{\hbar\varepsilon}{2im} \left( \frac{2\pi\hbar i\varepsilon}{m} \right)^{1/2} \frac{\partial^2 \psi}{\partial x^2} \right. \\ &\quad \left. - \frac{i\varepsilon}{\hbar} \left( \frac{2\pi\hbar i\varepsilon}{m} \right)^{1/2} V(x, 0) \psi(x, 0) \right]\end{aligned}$$

or

$$\psi(x, \varepsilon) - \psi(x, 0) = \frac{-i\varepsilon}{\hbar} \left[ \frac{-\hbar^2}{2m} \frac{\partial^2}{\partial x^2} + V(x, 0) \right] \psi(x, 0) \quad (8.5.8)$$

which agrees with the Schrödinger prediction, Eq. (8.5.1).

## 8.6. Potentials of the Form $V = a + bx + cx^2 + d\dot{x} + ex\dot{x}$ †

We wish to compute

$$U(x, t; x') = \int_{x'}^x e^{iS[x(t'')]/\hbar} \mathcal{D}[x(t'')] \quad (8.6.1)$$

† This section may be omitted without loss of continuity.

Let us write every path as

$$x(t'') = x_{\text{cl}}(t'') + y(t'') \quad (8.6.2)$$

It follows that

$$\dot{x}(t'') = \dot{x}_{\text{cl}}(t'') + \dot{y}(t'') \quad (8.6.3)$$

Since all the paths agree at the end points,  $y(0) = y(t) = 0$ . When we slice up the time into  $N$  parts, we have for intermediate integration variables

$$x_i \equiv x(t_i'') = x_{\text{cl}}(t_i'') + y(t_i'') \equiv x_{\text{cl}}(t_i'') + y_i$$

Since  $x_{\text{cl}}(t_i'')$  is just some constant at  $t_i''$ ,

$$dx_i = dy_i$$

and

$$\int_{x'}^x \mathcal{D}[x(t'')] = \int_0^0 \mathcal{D}[y(t'')] \quad (8.6.4)$$

so that Eq. (8.6.1) becomes

$$U(x, t; x') = \int_0^0 \exp \left\{ \frac{i}{\hbar} S[x_{\text{cl}}(t'') + y(t'')] \right\} \mathcal{D}[y(t'')] \quad (8.6.5)$$

The next step is to expand the functional  $S$  in a Taylor series about  $x_{\text{cl}}$ :

$$\begin{aligned} S[x_{\text{cl}} + y] &= \int_0^t \mathcal{L}(x_{\text{cl}} + y, \dot{x}_{\text{cl}} + \dot{y}) dt'' \\ &\equiv \int_0^t \left[ \mathcal{L}(x_{\text{cl}}, \dot{x}_{\text{cl}}) + \left( \frac{\partial \mathcal{L}}{\partial x} \Big|_{x_{\text{cl}}} y + \frac{\partial \mathcal{L}}{\partial \dot{x}} \Big|_{x_{\text{cl}}} \dot{y} \right) \right. \\ &\quad \left. + \frac{1}{2} \left( \frac{\partial^2 \mathcal{L}}{\partial x^2} \Big|_{x_{\text{cl}}} y^2 + 2 \frac{\partial^2 \mathcal{L}}{\partial x \partial \dot{x}} \Big|_{x_{\text{cl}}} y \dot{y} + \frac{\partial^2 \mathcal{L}}{\partial \dot{x}^2} \Big|_{x_{\text{cl}}} \dot{y}^2 \right) \right] dt'' \end{aligned} \quad (8.6.6)$$

The series terminates here since  $\mathcal{L}$  is a quadratic polynomial.

The first piece  $\mathcal{L}(x_{\text{cl}}, \dot{x}_{\text{cl}})$  integrates to give  $S[x_{\text{cl}}] \equiv S_{\text{cl}}$ . The second piece, linear in  $y$  and  $\dot{y}$ , vanishes due to the classical equation of motion. In the last piece, if we recall

$$\mathcal{L} = \frac{1}{2} m \dot{x}^2 - a - bx - cx^2 - d\dot{x} - ex\dot{x} \quad (8.6.7)$$

we get

$$\frac{1}{2} \frac{\partial^2 \mathcal{L}}{\partial \dot{x}^2} = -c \quad (8.6.8)$$

$$\frac{\partial^2 \mathcal{L}}{\partial x \partial \dot{x}} = -e \quad (8.6.9)$$

$$\frac{1}{2} \frac{\partial^2 \mathcal{L}}{\partial \dot{x}^2} = m \quad (8.6.10)$$

Consequently Eq. (8.6.5) becomes

$$U(x, t; x') = \exp\left(\frac{iS_{cl}}{\hbar}\right) \int_0^0 \exp\left[\frac{i}{\hbar} \int_0^t \left(\frac{1}{2} m \dot{y}^2 - cy^2 - ey\dot{y}\right) dt''\right] \times \mathcal{D}[y(t'')] \quad (8.6.11)$$

Since the path integral has no memory of  $x_{cl}$ , it can only depend on  $t$ . So

$$U(x, t; x') = e^{iS_{cl}/\hbar} A(t) \quad (8.6.12)$$

where  $A(t)$  is some unknown function of  $t$ . Now if we were doing the free-particle problem, we would get Eq. (8.6.11) with  $c=e=0$ . In this case we know that [see Eq. (8.3.4)]

$$A(t) = \left(\frac{m}{2\pi\hbar it}\right)^{1/2} \quad (8.6.13)$$

Since the coefficient  $b$  does not figure in Eq. (8.6.11), it follows that the same value of  $A(t)$  corresponds to the linear potential  $V=a+bx$  as well. For the harmonic oscillator,  $c=\frac{1}{2}m\omega^2$ , and we have to do the integral

$$A(t) = \int_0^0 \exp\left[i/\hbar \int_0^t \frac{1}{2} m (\dot{y}^2 - \omega^2 y^2)\right] dt'' \mathcal{D}[y(t'')] \quad (8.6.14)$$

The evaluation of this integral is discussed in the book by Feynman and Hibbs referred to at the end of this section. Note that even if the factor  $A(t)$  in  $\psi(x, t)$  is not known, we can extract all the probabilistic information at time  $t$ .

Notice the ease with which the Feynman formalism yields the full propagator in these cases. Consider in particular the horrendous alternative of finding the eigenfunctions of the Hamiltonian and constructing from them the harmonic oscillator propagator.

The path integral method may be extended to three dimensions without any major qualitative differences. In particular, the form of  $U$  in Eq. (8.6.12) is valid for potentials that are at most quadratic in the coordinates and the velocities. An



interesting problem in this class is that of a particle in a uniform magnetic field. For further details on the subject of path integral quantum mechanics, see R. P. Feynman and A. R. Hibbs, *Path Integrals and Quantum Mechanics*, McGraw-Hill (1965), and Chapter 21.

*Exercise 8.6.1.\** Verify that

$$U(x, t; x', 0) = A(t) \exp(iS_{cl}/\hbar), \quad A(t) = \left( \frac{m}{2\pi\hbar it} \right)^{1/2}$$

agrees with the exact result, Eq. (5.4.31), for  $V(x) = -fx$ . Hint: Start with  $x_{cl}(t) = x_0 + v_0 t + \frac{1}{2}(f/m)t^2$  and find the constants  $x_0$  and  $v_0$  from the requirement that  $x_{cl}(0) = x'$  and  $x_{cl}(t) = x$ .

*Exercise 8.6.2.* Show that for the harmonic oscillator with

$$\mathcal{L} = \frac{1}{2} m \dot{x}^2 - \frac{1}{2} m \omega^2 x^2$$

$$U(x, t; x') = A(t) \exp \left\{ \frac{i m \omega}{2 \hbar \sin \omega t} [(x^2 + x'^2) \cos \omega t - 2 x x'] \right\}$$

where  $A(t)$  is an unknown function. (Recall Exercise 2.8.7.)

*Exercise 8.6.3.* We know that given the eigenfunctions and the eigenvalues we can construct the propagator:

$$U(x, t; x', t') = \sum_n \psi_n(x) \psi_n^*(x') e^{-iE_n(t-t')/\hbar} \quad (8.6.15)$$

Consider the reverse process (since the path integral approach gives  $U$  directly), for the case of the oscillator.

(1) Set  $x = x' = t' = 0$ . Assume that  $A(t) = (m\omega/2\pi i \hbar \sin \omega t)^{1/2}$  for the oscillator. By expanding both sides of Eq. (8.6.15), you should find that  $E = \hbar\omega/2, 5\hbar\omega/2, 9\hbar\omega/2, \dots$ , etc. What happened to the levels in between?

(2) (Optional). Now consider the extraction of the eigenfunctions. Let  $x = x'$  and  $t' = 0$ . Find  $E_0, E_1, |\psi_0(x)|^2$ , and  $|\psi_1(x)|^2$  by expanding in powers of  $a = \exp(i\omega t)$ .

*Exercise 8.6.4.\** Recall the derivation of the Schrödinger equation (8.5.8) starting from Eq. (8.5.4). Note that although we chose the argument of  $V$  to be the midpoint  $x + x'/2$ , it did not matter very much: any choice  $x + a\eta$ , (where  $\eta = x' - x$ ) for  $0 \leq a \leq 1$  would have given the same result since the difference between the choices is of order  $\eta \epsilon \simeq \epsilon^{3/2}$ . All this was thanks to the factor  $\epsilon$  multiplying  $V$  in Eq. (8.5.4) and the fact that  $|\eta| \simeq \epsilon^{1/2}$ , as per Eq. (8.6.5).

Consider now the case of a vector potential which will bring in a factor



$$\exp\left[\frac{iq\varepsilon}{\hbar c} \frac{x-x'}{\varepsilon} A(x+\alpha\eta)\right] \equiv \exp\left[-\frac{iq\varepsilon}{\hbar c} \frac{\eta}{\varepsilon} A(x+\alpha\eta)\right]$$

to the propagator for one time slice. (We should really be using vectors for position and the vector potential, but the one-dimensional version will suffice for making the point here.) Note that  $\varepsilon$  now gets canceled, in contrast to the scalar potential case. Thus, going to order  $\varepsilon$  to derive the Schrödinger equation means going to order  $\eta^2$  in expanding the exponential. This will not only bring in an  $A^2$  term, but will also make the answer sensitive to the argument of  $A$  in the linear term. Choose  $\alpha = 1/2$  and verify that you get the one-dimensional version of Eq. (4.3.7). Along the way you will see that changing  $\alpha$  makes an order  $\varepsilon$  difference to  $\psi(x, \varepsilon)$  so that we have no choice but to use  $\alpha = 1/2$ , i.e., use the *midpoint prescription*. This point will come up in Chapter 21.

# The Heisenberg Uncertainty Relations

## 9.1. Introduction

In classical mechanics a particle in a state  $(x_0, p_0)$  has associated with it well-defined values for any dynamical variable  $\omega(x, p)$ , namely,  $\omega(x_0, p_0)$ . In quantum theory, given a state  $|\psi\rangle$ , one can only give the probabilities  $P(\omega)$  for the possible outcomes of a measurement of  $\Omega$ . The probability distribution will be characterized by a mean or expectation value

$$\langle \Omega \rangle = \langle \psi | \Omega | \psi \rangle \quad (9.1.1)$$

and an uncertainty about this mean:

$$(\Delta \Omega) = [\langle \psi | (\Omega - \langle \Omega \rangle)^2 | \psi \rangle]^{1/2} \quad (9.1.2)$$

There are, however, states for which  $\Delta \Omega = 0$ , and these are the eigenstates  $|\omega\rangle$  of  $\Omega$ .

If we consider two Hermitian operators  $\Omega$  and  $\Lambda$ , they will generally have some uncertainties  $\Delta \Omega$  and  $\Delta \Lambda$  in an arbitrary state. In the next section we will derive the Heisenberg uncertainty relations, which will provide a lower bound on the product of uncertainties,  $\Delta \Omega \cdot \Delta \Lambda$ . Generally the lower bound will depend not only on the operators but also on the state. Of interest to us are those cases in which the lower bound is independent of the state. The derivation will make clear the conditions under which such a relation will exist.

## 9.2. Derivation of the Uncertainty Relations

Let  $\Omega$  and  $\Lambda$  be two Hermitian operators, with a commutator

$$[\Omega, \Lambda] = i\Gamma \quad (9.2.1)$$

You may readily verify that  $\Gamma$  is also Hermitian. Let us start with the uncertainty product in a normalized state  $|\psi\rangle$ :

$$(\Delta\Omega)^2(\Delta\Lambda)^2 = \langle\psi|(\Omega - \langle\Omega\rangle)^2|\psi\rangle\langle\psi|(\Lambda - \langle\Lambda\rangle)^2|\psi\rangle \quad (9.2.2)$$

where  $\langle\Omega\rangle = \langle\psi|\Omega|\psi\rangle$  and  $\langle\Lambda\rangle = \langle\psi|\Lambda|\psi\rangle$ . Let us next define the pair

$$\begin{aligned}\hat{\Omega} &= \Omega - \langle\Omega\rangle \\ \hat{\Lambda} &= \Lambda - \langle\Lambda\rangle\end{aligned} \quad (9.2.3)$$

which has the same commutator as  $\Omega$  and  $\Lambda$  (verify this). In terms of  $\hat{\Omega}$  and  $\hat{\Lambda}$

$$\begin{aligned}(\Delta\Omega)^2(\Delta\Lambda)^2 &= \langle\psi|\hat{\Omega}^2|\psi\rangle\langle\psi|\hat{\Lambda}^2|\psi\rangle \\ &= \langle\hat{\Omega}\psi|\hat{\Omega}\psi\rangle\langle\hat{\Lambda}\psi|\hat{\Lambda}\psi\rangle\end{aligned} \quad (9.2.4)$$

since

$$\hat{\Omega}^2 = \hat{\Omega}\hat{\Omega} = \hat{\Omega}^\dagger\hat{\Omega}$$

and

$$\hat{\Lambda}^2 = \hat{\Lambda}^\dagger\hat{\Lambda} \quad (9.2.5)$$

If we apply the Schwartz inequality

$$|V_1|^2|V_2|^2 \geq |\langle V_1|V_2\rangle|^2 \quad (9.2.6)$$

(where the equality sign holds only if  $|V_1\rangle = c|V_2\rangle$ , where  $c$  is a constant) to states  $|\hat{\Omega}\psi\rangle$  and  $|\hat{\Lambda}\psi\rangle$ , we get from Eq. (9.2.4),

$$(\Delta\Omega)^2(\Delta\Lambda)^2 \geq |\langle\hat{\Omega}\psi|\hat{\Lambda}\psi\rangle|^2 \quad (9.2.7)$$

Let us now use the fact that

$$\langle\hat{\Omega}\psi|\hat{\Lambda}\psi\rangle = \langle\psi|\hat{\Omega}^\dagger\hat{\Lambda}|\psi\rangle = \langle\psi|\hat{\Omega}\hat{\Lambda}|\psi\rangle \quad (9.2.8)$$

to rewrite the above inequality as

$$(\Delta\Omega)^2(\Delta\Lambda)^2 \geq |\langle\psi|\hat{\Omega}\hat{\Lambda}|\psi\rangle|^2 \quad (9.2.9)$$

Now, we know that the commutator has to enter the picture somewhere. This we arrange through the following identity:

$$\begin{aligned}\hat{\Omega}\hat{\Lambda} &= \frac{\hat{\Omega}\hat{\Lambda} + \hat{\Lambda}\hat{\Omega}}{2} + \frac{\hat{\Omega}\hat{\Lambda} - \hat{\Lambda}\hat{\Omega}}{2} \\ &= \frac{1}{2}[\hat{\Omega}, \hat{\Lambda}]_+ + \frac{1}{2}[\hat{\Omega}, \hat{\Lambda}]\end{aligned} \quad (9.2.10)$$

where  $[\hat{\Omega}, \hat{\Lambda}]_+$  is called the *anticommutator*. Feeding Eq. (9.2.10) into the inequality (9.2.9), we get

$$(\Delta\Omega)^2(\Delta\Lambda)^2 \geq |\langle \psi | \frac{1}{2}[\hat{\Omega}, \hat{\Lambda}]_+ + \frac{1}{2}[\hat{\Omega}, \hat{\Lambda}] | \psi \rangle|^2 \quad (9.2.11)$$

We next use the fact that

- (1) since  $[\hat{\Omega}, \hat{\Lambda}] = i\Gamma$ , where  $\Gamma$  is Hermitian, the expectation value of the commutator is pure imaginary;
- (2) since  $[\hat{\Omega}, \hat{\Lambda}]_+$  is Hermitian, the expectation value of the anticommutator is real.

Recalling that  $|a + ib|^2 = a^2 + b^2$ , we get

$$\begin{aligned} (\Delta\Omega)^2(\Delta\Lambda)^2 &\geq \frac{1}{4} |\langle \psi | [\hat{\Omega}, \hat{\Lambda}]_+ | \psi \rangle + i \langle \psi | \Gamma | \psi \rangle|^2 \\ &\geq \frac{1}{4} \langle \psi | [\hat{\Omega}, \hat{\Lambda}]_+ | \psi \rangle^2 + \frac{1}{4} \langle \psi | \Gamma | \psi \rangle^2 \end{aligned} \quad (9.2.12)$$

This is the general uncertainty relation between any two Hermitian operators and is evidently state dependent. Consider now canonically conjugate operators, for which  $\Gamma = \hbar$ . In this case

$$(\Delta\Omega)^2(\Delta\Lambda)^2 \geq \frac{1}{4} \langle \psi | [\hat{\Omega}, \hat{\Lambda}]_+ | \psi \rangle^2 + \frac{\hbar^2}{4} \quad (9.2.13)$$

Since the first term is positive definite, we may assert that for *any*  $|\psi\rangle$

$$(\Delta\Omega)^2(\Delta\Lambda)^2 \geq \hbar^2/4$$

or

$$\Delta\Omega \cdot \Delta\Lambda \geq \hbar/2 \quad (9.2.14)$$

which is the celebrated uncertainty relation. Let us note that the above inequality becomes an equality only if

$$(1) \quad \hat{\Omega}|\psi\rangle = c\hat{\Lambda}|\psi\rangle$$

and

$$(2) \quad \langle \psi | [\hat{\Omega}, \hat{\Lambda}]_+ | \psi \rangle = 0$$

(9.2.15)

### 9.3. The Minimum Uncertainty Packet

In this section we will find the wave function  $\psi(x)$  which saturates the lower bound of the uncertainty relation for  $X$  and  $P$ . According to Eq. (9.2.15) such a state is characterized by

$$(P - \langle P \rangle)|\psi\rangle = c(X - \langle X \rangle)|\psi\rangle \quad (9.3.1)$$

and

$$\langle \psi | (P - \langle P \rangle)(X - \langle X \rangle) + (X - \langle X \rangle)(P - \langle P \rangle) | \psi \rangle = 0 \quad (9.3.2)$$

where  $\langle P \rangle$  and  $\langle X \rangle$  refer to the state  $|\psi\rangle$ , implicitly defined by these equations in the  $X$  basis, Eq. (9.3.1) becomes

$$\left( -i\hbar \frac{d}{dx} - \langle P \rangle \right) \psi(x) = c(x - \langle X \rangle) \psi(x)$$

or

$$\frac{d\psi(x)}{\psi(x)} = \frac{i}{\hbar} [\langle P \rangle + c(x - \langle X \rangle)] dx \quad (9.3.3)$$

Now, whatever  $\langle X \rangle$  may be, it is always possible to shift our origin (to  $x = \langle X \rangle$ ) so that in the new frame of reference  $\langle X \rangle = 0$ . In this frame, Eq. (9.3.3) has the solution

$$\psi(x) = \psi(0) e^{i\langle P \rangle x / \hbar} e^{icx^2 / 2\hbar} \quad (9.3.4)$$

Let us next consider the constraint, Eq. (9.3.2), which in this frame reads

$$\langle \psi | (P - \langle P \rangle)X + X(P - \langle P \rangle) | \psi \rangle = 0$$

If we now exploit Eq. (9.3.1) and its adjoint, we find

$$\begin{aligned} \langle \psi | c^* X^2 + c X^2 | \psi \rangle &= 0 \\ (c + c^*) \langle \psi | X^2 | \psi \rangle &= 0 \end{aligned}$$

from which it follows that  $c$  is pure imaginary:

$$c = i|c| \quad (9.3.5)$$

Our solution, Eq. (9.3.4) now becomes

$$\psi(x) = \psi(0) e^{i\langle P \rangle x / \hbar} e^{-|c|x^2 / 2\hbar}$$

In terms of

$$\begin{aligned} \Delta^2 &= \hbar / |c| \\ \psi(x) &= \psi(0) e^{i\langle P \rangle x / \hbar} e^{-x^2 / 2\Delta^2} \end{aligned} \quad (9.3.6)$$

where  $\Delta^2$ , like  $|c|$ , is arbitrary. If the origin were not chosen to make  $\langle X \rangle$  zero, we would have instead

$$\psi(x) = \psi(\langle X \rangle) e^{i\langle P \rangle (x - \langle X \rangle)/\hbar} e^{-(x - \langle X \rangle)^2/2\Delta^2} \quad (9.3.7)$$

Thus the *minimum uncertainty wave function* is a Gaussian of arbitrary width and center. This result, for the special case  $\langle X \rangle = \langle P \rangle = 0$ , was used in the quest for the state that minimized the expectation value of the oscillator Hamiltonian.

#### 9.4. Applications of the Uncertainty Principle

I now illustrate the use of the uncertainty principle by estimating the size of the ground-state energy and the spread in the ground-state wave function. It should be clear from this example that the success we had with the oscillator was rather atypical.

We choose as our system the hydrogen atom. The Hamiltonian for this system, assuming the proton is a spectator whose only role is to provide a Coulomb potential for the electron, may be written entirely in terms of the electron's variable as

$$H = \frac{P_x^2 + P_y^2 + P_z^2}{2m} - \frac{e^2}{(X^2 + Y^2 + Z^2)^{1/2}} \quad (9.4.1)^\dagger$$

Let us begin by mimicking the analysis we employed for the oscillator. We evaluate  $\langle H \rangle$  in a normalized state  $|\psi\rangle$ :

$$\begin{aligned} \langle H \rangle &= \frac{\langle P_x^2 + P_y^2 + P_z^2 \rangle}{2m} - e^2 \left\langle \frac{1}{(X^2 + Y^2 + Z^2)^{1/2}} \right\rangle \\ &= \frac{\langle P_x^2 \rangle + \langle P_y^2 \rangle + \langle P_z^2 \rangle}{2m} - e^2 \left\langle \frac{1}{(X^2 + Y^2 + Z^2)^{1/2}} \right\rangle \end{aligned} \quad (9.4.2)$$

Since

$$\langle P_x^2 \rangle = \langle \Delta P_x \rangle^2 + \langle P_x \rangle^2 \quad \text{etc.}$$

the first step in minimizing  $\langle H \rangle$  is to work only with states for which  $\langle P_i \rangle = 0$ . For such states

$$\langle H \rangle = \frac{(\Delta P_x)^2 + (\Delta P_y)^2 + (\Delta P_z)^2}{2m} - e^2 \left\langle \frac{1}{(X^2 + Y^2 + Z^2)^{1/2}} \right\rangle \quad (9.4.3)$$

$^\dagger$  The operator  $(X^2 + Y^2 + Z^2)^{-1/2}$  is just  $1/r$  in the coordinate basis. We will occasionally denote it by  $1/r$  even while referring to it in the abstract, to simplify the notation.

We cannot exploit the uncertainty relations

$$\Delta P_x \Delta X \geq \hbar/2, \text{ etc.}$$

yet since  $\langle H \rangle$  is not a function of  $\Delta X$  and  $\Delta P$ . The problem is that  $\langle (X^2 + Y^2 + Z^2)^{-1/2} \rangle$  is not simply related to  $\Delta X$ ,  $\Delta Y$ , and  $\Delta Z$ . Now the handwaving begins. We argue that (see Exercise 9.4.2),

$$\left\langle \frac{1}{(X^2 + Y^2 + Z^2)^{1/2}} \right\rangle \simeq \frac{1}{\langle (X^2 + Y^2 + Z^2)^{1/2} \rangle} \quad (9.4.4)$$

where the  $\simeq$  symbol means that the two sides of Eq. (9.4.4) are not strictly equal but of the same order of magnitude. So we write

$$\langle H \rangle \simeq \frac{(\Delta P_x)^2 + (\Delta P_y)^2 + (\Delta P_z)^2}{2m} - \frac{e^2}{\langle (X^2 + Y^2 + Z^2)^{1/2} \rangle}$$

Once again, we argue that

$$\langle (X^2 + Y^2 + Z^2)^{1/2} \rangle \simeq (\langle X^2 \rangle + \langle Y^2 \rangle + \langle Z^2 \rangle)^{1/2}$$

and get<sup>†</sup>

$$\langle H \rangle \simeq \frac{(\Delta P_x)^2 + (\Delta P_y)^2 + (\Delta P_z)^2}{2m} - \frac{e^2}{(\langle X^2 \rangle + \langle Y^2 \rangle + \langle Z^2 \rangle)^{1/2}}$$

From the relations

$$\langle X^2 \rangle = (\Delta X)^2 + \langle X \rangle^2 \text{ etc.}$$

it follows that we may confine ourselves to states for which  $\langle X \rangle = \langle Y \rangle = \langle Z \rangle = 0$  in looking for the state with the lowest mean energy. For such states

$$\langle H \rangle \simeq \frac{\Delta P_x^2 + \Delta P_y^2 + \Delta P_z^2}{2m} - \frac{e^2}{[(\Delta X)^2 + (\Delta Y)^2 + (\Delta Z)^2]^{1/2}}$$

For a problem such as this, with spherical symmetry, it is intuitively clear that the configuration of least energy will have

$$(\Delta X)^2 = (\Delta Y)^2 = (\Delta Z)^2$$

<sup>†</sup> We are basically arguing that the mean of the functions (of  $X$ ,  $Y$ , and  $Z$ ) and the functions of the mean ( $\langle X \rangle$ ,  $\langle Y \rangle$ , and  $\langle Z \rangle$ ) are of the same order of magnitude. They are in fact equal if there are no fluctuations around the mean and approximately equal if the fluctuations are small (recall the discussion toward the end of Chapter 6).



and

$$(\Delta P_x)^2 = (\Delta P_y)^2 = (\Delta P_z)^2$$

so that

$$\langle H \rangle \simeq \frac{3(\Delta P_x)^2}{2m} - \frac{e^2}{3^{1/2} \Delta X} \quad (9.4.5)$$

Now we use

$$\Delta P_x \Delta X \geq \hbar/2$$

to get

$$\langle H \rangle \gtrsim \frac{3\hbar^2}{8m(\Delta X)^2} - \frac{e^2}{3^{1/2} \Delta X}$$

We now differentiate the right-hand side with respect to  $\Delta X$  to find its minimum:

$$\frac{-6\hbar^2}{8m(\Delta X)^3} + \frac{e^2}{3^{1/2}(\Delta X)^2} = 0$$

or

$$\Delta X = \frac{3(3^{1/2})\hbar^2}{4me^2} \simeq 1.3 \frac{\hbar^2}{me^2} \quad (9.4.6)$$

Finally,

$$\langle H \rangle \gtrsim \frac{-2me^4}{9\hbar^2} \quad (9.4.7)$$

What prevents us from concluding (as we did in the case of the oscillator), that the ground-state energy is  $-2me^4/9\hbar^2$  or that the ground-state wave function is a Gaussian [of width  $3(3^{1/2})\hbar^2/4me^2$ ] is the fact that Eq. (9.4.7) is an approximate inequality. However, the exact ground-state energy

$$E_g = -me^4/2\hbar^2 \quad (9.4.8)$$

differs from our estimate, Eq. (9.4.7), only by a factor  $\simeq 2$ . Likewise, the true ground-state wave function is not a Gaussian but an exponential  $\psi(x, y, z) = c \exp[-(x^2 + y^2 + z^2)^{1/2}/a_0]$ , where

$$a_0 = \hbar^2/me^2$$

is called the *Bohr radius*. However, the  $\Delta X$  associated with this wave function is

$$\Delta X = \hbar^2 / me^2 \quad (9.4.5)$$

which also is within a factor of 2 of the estimated  $\Delta X$  in (9.4.6).

In conclusion, the uncertainty principle gives us a lot of information about the ground state, but not always as much as in the case of the oscillator.

*Exercise 9.4.1.\** Consider the oscillator in the state  $|n=1\rangle$  and verify that

$$\left\langle \frac{1}{X^2} \right\rangle \approx \frac{1}{\langle X^2 \rangle} \approx \frac{m\omega}{\hbar}$$

*Exercise 9.4.2.* (1) By referring to the table of integrals in Appendix A.2, verify that

$$\psi = \frac{1}{(\pi a_0^3)^{1/2}} e^{-r/a_0}, \quad r = (x^2 + y^2 + z^2)^{1/2}$$

is a normalized wave function (of the ground state of hydrogen). Note that in three dimensions the normalization condition is

$$\begin{aligned} \langle \psi | \psi \rangle &= \int \psi^*(r, \theta, \phi) \psi(r, \theta, \phi) r^2 dr d(\cos \theta) d\phi \\ &= 4\pi \int \psi^*(r) \psi(r) r^2 dr = 1 \end{aligned}$$

for a function of just  $r$ .

(2) Calculate  $(\Delta X)^2$  in this state [argue that  $(\Delta X)^2 = \frac{1}{3} \langle r^2 \rangle$ ] and regain the result quoted in Eq. (9.4.9).

(3) Show that  $\langle 1/r \rangle \simeq 1/\langle r \rangle \simeq me^2/\hbar^2$  in this state.

*Exercise 9.4.3.* Ignore the fact that the hydrogen atom is a three-dimensional system and pretend that

$$H = \frac{P^2}{2m} - \frac{e^2}{(R^2)^{1/2}} \quad (P^2 = P_x^2 + P_y^2 + P_z^2, R^2 = X^2 + Y^2 + Z^2)$$

corresponds to a one-dimensional problem. Assuming

$$\Delta P \cdot \Delta R \geq \hbar/2$$

estimate the ground-state energy.

*Exercise 9.4.4.\** Compute  $\Delta T \cdot \Delta X$ , where  $T = P^2/2m$ . Why is this relation not so famous?

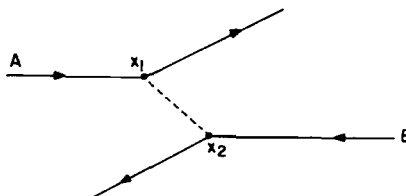

Figure 9.1. At the point  $x_1$ , skater A throws the snowball towards skater B, who catches it at the point  $x_2$ .

## 9.5. The Energy–Time Uncertainty Relation

There exists an uncertainty relation

$$\Delta E \cdot \Delta t \geq \hbar/2 \quad (9.5.1)$$

which does not follow from Eq. (9.2.12), since time  $t$  is not a dynamical variable but a parameter. The content of this equation is quite different from the others involving just dynamical variables. The rough meaning of this inequality is that the energy of a system that has been in existence only for a finite time  $\Delta t$  has a spread (or uncertainty) of at least  $\Delta E$ , where  $\Delta E$  and  $\Delta t$  are related by (9.5.1). To see how this comes about, recall that eigenstates of energy have a time dependence  $e^{-iEt/\hbar}$ , i.e., a definite energy is associated with a definite frequency,  $\omega = E/\hbar$ . Now, only a wave train that is infinitely long in time (that is to say, a system that has been in existence for infinite time) has a well-defined frequency. Thus a system that has been in existence only for a finite time, even if its time dependence goes as  $e^{-iEt/\hbar}$  during this period, is not associated with a pure frequency  $\omega = E/\hbar$  or definite energy  $E$ .

Consider the following example. At time  $t=0$ , we turn on light of frequency  $\omega$  on an ensemble of hydrogen atoms all in their ground state. Since the light is supposed to consist of photons of energy  $\hbar\omega$ , we expect transitions to take place only to a level (if it exists)  $\hbar\omega$  above the ground state. It will however be seen that initially the atoms make transitions to several levels not obeying this constraint. However, as  $t$  increases, the deviation  $\Delta E$  from the expected final-state energy will decrease according to  $\Delta E \simeq \hbar/t$ . Only as  $t \rightarrow \infty$  do we have a rigid law of conservation of energy in the classical sense. We interpret this result by saying that the light source is not associated with a definite frequency (i.e., does not emit photons of definite energy) if it has been in operation only for a finite time, even if the dial is set at a definite frequency  $\omega$  during this time. [The output of the source is not just  $e^{-i\omega t}$  but rather  $\theta(t)e^{-i\omega t}$ , whose transform is not a delta function peaked at  $\omega$ .] Similarly when the excited atoms get deexcited and drop to the ground state, they do not emit photons of a definite energy  $E = E_e - E_g$  (the subscripts  $e$  and  $g$  stand for “excited” and “ground”) but rather with a spread  $\Delta E \simeq \hbar/\Delta t$ ,  $\Delta t$  being the duration for which they were in the excited state. [The time dependence of the atomic wave function is not  $e^{-iE_e t/\hbar}$  but rather  $\theta(t)\theta(T-t)e^{-iE_e t/\hbar}$  assuming it abruptly got excited to this state at  $t=0$  and abruptly got deexcited at  $t=T$ .] We shall return to this point when we discuss the interaction of atoms with radiation in a later chapter.

Another way to describe this uncertainty relation is to say that violations in the classical energy conservation law by  $\Delta E$  are possible over times  $\Delta t \sim \hbar/\Delta E$ . The following example should clarify the meaning of this statement.

*Example 9.5.1. (Range of the Nuclear Force.)* Imagine two ice skaters each equipped with several snowballs, and skating toward each other on trajectories that are parallel but separated by some perpendicular distance (Fig. 9.1). When skater A reaches some point  $x_1$

let him throw a snowball toward  $B$ . He ( $A$ ) will then recoil away from  $B$  and start moving along a new straight line. Let  $B$  now catch the snowball. He too will recoil as a result, shown in the figure. If this whole process were seen by someone who could not see the snowballs, he would conclude that there is a repulsive force between  $A$  and  $B$ . If  $A$  (or  $B$ ) could throw the ball at most 10 ft, the observer would conclude that the *range of the force* is 10 ft, meaning  $A$  and  $B$  will not affect each other if the perpendicular distance between them exceeds 10 ft.

This is roughly how elementary particles interact with each other: if they throw photons at each other the force is called the electromagnetic force and the ability to throw and catch photons is called "electric charge." If the projectiles are pions the force is called the nuclear force. We would like to estimate the range of the nuclear force using the uncertainty principle. Now, unlike the two skaters endowed with snowballs, the protons and neutrons (i.e., nucleons in the nucleus) do not have a ready supply of pions, which have a mass  $\mu$  and energy  $\mu c^2$ . A nucleon can, however, produce a pion from nowhere (violating the classical law of energy conservation by  $\simeq \mu c^2$ ) provided it is caught by the other nucleon within a time  $\Delta t$  such that  $\Delta t \simeq \hbar/\Delta E = \hbar/\mu c^2$ . Even if the pion travels toward the receiver at the speed of light, it can only cover a distance  $r = c \Delta t = \hbar/\mu c$ , which is called the *Compton wavelength* of the pion and is a measure of the range of nuclear force. The value of  $r$  is approximately 1 Fermi =  $10^{-13}$  cm.

The picture of nuclear force given here is rather simpleminded and should be taken with a grain of salt. For example, neither is the pion the only particle that can be "exchanged" between nucleons nor is the number of exchanges limited to one per encounter. (The pion is, however, the lightest object that can be exchanged and hence responsible for the nuclear force of the longest range.) Also our analogy with snowballs does not explain any attractive interaction between particles.

## Systems with $N$ Degrees of Freedom

### 10.1. $N$ Particles in One Dimension

So far, we have restricted our attention (apart from minor digressions) to a system with one degree of freedom, namely, a single particle in one dimension. We now consider the quantum mechanics of systems with  $N$  degrees of freedom. The increase in degrees of freedom may be due to an increase in the number of particles, number of spatial dimensions, or both. In this section we consider  $N$  particles in one dimension, and start with the case  $N=2$ .

#### The Two-Particle Hilbert Space

Consider two particles described classically by  $(x_1, p_1)$  and  $(x_2, p_2)$ . The rule for quantizing this system [Postulate II, Eq. (7.4.39)] is to promote these variables to quantum operators  $(X_1, P_1)$  and  $(X_2, P_2)$  obeying the canonical commutation relations:

$$[X_i, P_j] = i\hbar\{x_i, p_j\} = i\hbar\delta_{ij} \quad (i=1, 2) \quad (10.1.1a)$$

$$[X_i, X_j] = i\hbar\{x_i, x_j\} = 0 \quad (10.1.1b)$$

$$[P_i, P_j] = i\hbar\{p_i, p_j\} = 0 \quad (10.1.1c)$$

It might be occasionally possible (as it was in the case of the oscillator) to extract all the physics given just the canonical commutators. In practice one works in a basis, usually the coordinate basis. This basis consists of the kets  $|x_1, x_2\rangle$  which are

simultaneous eigenkets of the commuting operators  $X_1$  and  $X_2$ :

$$\begin{aligned} X_1 |x_1 x_2\rangle &= x_1 |x_1 x_2\rangle \\ X_2 |x_1 x_2\rangle &= x_2 |x_1 x_2\rangle \end{aligned} \quad (10.1.2)$$

and are normalized as<sup>†</sup>

$$\langle x'_1 x'_2 | x_1 x_2 \rangle = \delta(x'_1 - x_1) \delta(x'_2 - x_2) \quad (10.1.3)$$

In this basis

$$\begin{aligned} |\psi\rangle &\rightarrow \langle x_1 x_2 | \psi \rangle = \psi(x_1, x_2) \\ X_i &\rightarrow x_i \\ P_i &\rightarrow -i\hbar \frac{\partial}{\partial x_i} \end{aligned} \quad (10.1.4)$$

We may interpret

$$P(x_1, x_2) = |\langle x_1 x_2 | \psi \rangle|^2 \quad (10.1.5)$$

as the absolute probability density for catching particle 1 near  $x_1$  and particle 2 near  $x_2$ , provided we normalize  $|\psi\rangle$  to unity

$$1 = \langle \psi | \psi \rangle = \int |\langle x_1 x_2 | \psi \rangle|^2 dx_1 dx_2 = \int P(x_1, x_2) dx_1 dx_2 \quad (10.1.6)$$

There are other bases possible besides  $|x_1 x_2\rangle$ . There is, for example, the momentum basis, consisting of the simultaneous eigenkets  $|p_1 p_2\rangle$  of  $P_1$  and  $P_2$ . More generally, we can use the simultaneous eigenkets  $|\omega_1 \omega_2\rangle$  of two commuting operators<sup>§</sup>  $\Omega_1(X_1, P_1)$  and  $\Omega_2(X_2, P_2)$  to define the  $\Omega$  basis. We denote by  $\mathbb{V}_{1\otimes 2}$  the two-particle Hilbert space spanned by any of these bases.

### $\mathbb{V}_{1\otimes 2}$ As a Direct Product Space

There is another way to arrive at the space  $\mathbb{V}_{1\otimes 2}$ , and that is to build it out of two one-particle spaces. Consider a system of two particles described classically by  $(x_1, p_1)$  and  $(x_2, p_2)$ . If we want the quantum theory of just particle 1, we define operators  $X_1$  and  $P_1$  obeying

$$[X_1, P_1] = i\hbar I \quad (10.1.7)$$

The eigenvectors  $|x_1\rangle$  of  $X_1$  form a complete (coordinate) basis for the Hilbert space

<sup>†</sup> Note that we denote the bra corresponding to  $|x'_1 x'_2\rangle$  as  $\langle x'_1 x'_2|$ .

<sup>§</sup> Note that any function of  $X_1$  and  $P_1$  commutes with any function of  $X_2$  and  $P_2$ .

$\mathbb{V}_1$  of particle 1. Other bases, such as  $|p_1\rangle$  of  $P_1$  or in general,  $|\omega_1\rangle$  of  $\Omega_1(X_1, P_1)$  are also possible. Since the operators  $X_1, P_1, \Omega_1$ , etc., act on  $\mathbb{V}_1$ , let us append a superscript (1) to all of them. Thus Eq. (10.1.7) reads

$$[X_1^{(1)}, P_1^{(1)}] = i\hbar I^{(1)} \quad (10.1.8a)$$

where  $I^{(1)}$  is the identity operator on  $\mathbb{V}_1$ . A similar picture holds for particle 2, and in particular,

$$[X_2^{(2)}, P_2^{(2)}] = i\hbar I^{(2)} \quad (10.1.8b)$$

Let us now turn our attention to the two-particle system. What will be the coordinate basis for this system? Previously we assigned to every possible outcome  $x_1$  of a position measurement a vector  $|x_1\rangle$  in  $\mathbb{V}_1$  and likewise for particle 2. Now a position measurement will yield a pair of numbers  $(x_1, x_2)$ . Since after the measurement particle 1 will be in state  $|x_1\rangle$  and particle 2 in  $|x_2\rangle$ , let us denote the corresponding ket by  $|x_1\rangle \otimes |x_2\rangle$ :

$$|x_1\rangle \otimes |x_2\rangle \leftrightarrow \begin{cases} \text{particle 1 at } x_1 \\ \text{particle 2 at } x_2 \end{cases} \quad (10.1.9)$$

Note that  $|x_1\rangle \otimes |x_2\rangle$  is a new object, quite unlike the inner product  $\langle \psi_1 | \psi_2 \rangle$  or the outer product  $|\psi_1\rangle \langle \psi_2|$  both of which involve *two vectors from the same space*. The product  $|x_1\rangle \otimes |x_2\rangle$ , called the *direct product*, is the product of *vectors from two different spaces*. The direct product is a linear operation:

$$(\alpha |x_1\rangle + \alpha' |x'_1\rangle) \otimes (\beta |x_2\rangle) = \alpha \beta |x_1\rangle \otimes |x_2\rangle + \alpha' \beta |x'_1\rangle \otimes |x_2\rangle \quad (10.1.10)$$

The set of all vectors of the form  $|x_1\rangle \otimes |x_2\rangle$  forms the basis for a space which we call  $\mathbb{V}_1 \otimes \mathbb{V}_2$ , and refer to as the *direct product of the spaces  $\mathbb{V}_1$  and  $\mathbb{V}_2$* . The dimensionality (number of possible basis vectors) of  $\mathbb{V}_1 \otimes \mathbb{V}_2$  is the product of the dimensionality of  $\mathbb{V}_1$  and the dimensionality of  $\mathbb{V}_2$ . Although all the dimensionalities are infinite here, the statement makes heuristic sense: to each basis vector  $|x_1\rangle$  of  $\mathbb{V}_1$  and  $|x_2\rangle$  of  $\mathbb{V}_2$ , there is one and only one basis vector  $|x_1\rangle \otimes |x_2\rangle$  of  $\mathbb{V}_1 \otimes \mathbb{V}_2$ . This should be compared to the direct sum (Section 1.4):

$$\mathbb{V}_1 \oplus \mathbb{V}_2 = \mathbb{V}_1 \oplus \mathbb{V}_2$$

in which case the dimensionalities of  $\mathbb{V}_1$  and  $\mathbb{V}_2$  add (assuming the vectors of  $\mathbb{V}_1$  are linearly independent of those of  $\mathbb{V}_2$ ).

The coordinate basis,  $|x_1\rangle \otimes |x_2\rangle$ , is just one possibility; we can use the momentum basis  $|p_1\rangle \otimes |p_2\rangle$ , or, more generally,  $|\omega_1\rangle \otimes |\omega_2\rangle$ . *Although these vectors span  $\mathbb{V}_1 \otimes \mathbb{V}_2$ , not every element of  $\mathbb{V}_1 \otimes \mathbb{V}_2$  is a direct product.* For instance

$$|\psi\rangle = |x'_1\rangle \otimes |x'_2\rangle + |x''_1\rangle \otimes |x''_2\rangle$$

cannot be written as

$$|\psi\rangle = |\psi_1\rangle \otimes |\psi_2\rangle$$

where  $|\psi_1\rangle$  and  $|\psi_2\rangle$  are elements of  $\mathbb{V}_1$  and  $\mathbb{V}_2$ , respectively.

The inner product of  $|x_1\rangle \otimes |x_2\rangle$  and  $|x'_1\rangle \otimes |x'_2\rangle$  is

$$\begin{aligned} (\langle x'_1| \otimes \langle x'_2|)(|x_1\rangle \otimes |x_2\rangle) &= \langle x'_1|x_1\rangle \langle x'_2|x_2\rangle \\ &= \delta(x'_1 - x_1) \delta(x'_2 - x_2) \end{aligned} \quad (10.1.11)$$

Since any vector in  $\mathbb{V}_1 \otimes \mathbb{V}_2$  can be expressed in terms of the  $|x_1\rangle \otimes |x_2\rangle$  basis, this defines the inner product between any two vectors in  $\mathbb{V}_1 \otimes \mathbb{V}_2$ .

It is intuitively clear that when two particles are amalgamated to form a single system, the position and momentum operators of each particle,  $X_1^{(1)}$ ,  $P_1^{(1)}$  and  $X_2^{(2)}$ ,  $P_2^{(2)}$ , which acted on  $\mathbb{V}_1$  and  $\mathbb{V}_2$ , respectively, must have counterparts in  $\mathbb{V}_1 \otimes \mathbb{V}_2$  and have the same interpretation. Let us denote by  $X_1^{(1) \otimes (2)}$  the counterpart of  $X_1^{(1)}$ , and refer to it also as the “ $X$  operator of particle 1.” Let us define its action on  $\mathbb{V}_1 \otimes \mathbb{V}_2$ . Since the vectors  $|x_1\rangle \otimes |x_2\rangle$  span the space, it suffices to define its action on these. Now the ket  $|x_1\rangle \otimes |x_2\rangle$  denotes a state in which particle 1 is at  $x_1$ . Thus it must be an eigenket of  $X_1^{(1) \otimes (2)}$  with eigenvalue  $x_1$ :

$$X_1^{(1) \otimes (2)} |x_1\rangle \otimes |x_2\rangle = x_1 |x_1\rangle \otimes |x_2\rangle \quad (10.1.12)$$

Note that  $X_1^{(1) \otimes (2)}$  does not really care about the second ket  $|x_2\rangle$ , i.e., it acts trivially (as the identity) on  $|x_2\rangle$  and acts on  $|x_1\rangle$  just as  $X_1^{(1)}$  did. In other words

$$X_1^{(1) \otimes (2)} |x_1\rangle \otimes |x_2\rangle = |X_1^{(1)} x_1\rangle \otimes |I^{(2)} x_2\rangle \quad (10.1.13)$$

Let us define a *direct product of two operators*,  $\Gamma_1^{(1)}$  and  $\Lambda_2^{(2)}$  (denoted by  $\Gamma_1^{(1)} \otimes \Lambda_2^{(2)}$ ), whose action on a direct product ket  $|\omega_1\rangle \otimes |\omega_2\rangle$  is

$$(\Gamma_1^{(1)} \otimes \Lambda_2^{(2)}) |\omega_1\rangle \otimes |\omega_2\rangle = |\Gamma_1^{(1)} \omega_1\rangle \otimes |\Lambda_2^{(2)} \omega_2\rangle \quad (10.1.14)$$

In this notation, we may write  $X_1^{(1) \otimes (2)}$ , in view of Eq. (10.1.13), as

$$X_1^{(1) \otimes (2)} = X_1^{(1)} \otimes I^{(2)} \quad (10.1.15)$$

We can similarly promote  $P_2^{(2)}$ , say, from  $\mathbb{V}_2$  to  $\mathbb{V}_1 \otimes \mathbb{V}_2$  by defining the momentum operator for particle 2,  $P_2^{(1) \otimes (2)}$ , as

$$P_2^{(1) \otimes (2)} = I^{(1)} \otimes P_2^{(2)} \quad (10.1.16)$$

The following properties of direct products of operators may be verified (say by acting on the basis vectors  $|x_1\rangle \otimes |x_2\rangle$ ):



*Exercise 10.1.1.\** Show the following:

$$(1) \quad [\Omega_1^{(1)} \otimes I^{(2)}, I^{(1)} \otimes \Lambda_2^{(2)}] = 0 \text{ for any } \Omega_1^{(1)} \text{ and } \Lambda_2^{(2)} \quad (10.1.17a)$$

(operators of particle 1 commute with those of particle 2).

$$(2) \quad (\Omega_1^{(1)} \otimes \Gamma_2^{(2)})(\theta_1^{(1)} \otimes \Lambda_2^{(2)}) = (\Omega\theta)_1^{(1)} \otimes (\Gamma\Lambda)_2^{(2)} \quad (10.1.17b)$$

(3) If

$$[\Omega_1^{(1)}, \Lambda_1^{(1)}] = \Gamma_1^{(1)}$$

then

$$[\Omega_1^{(1) \otimes (2)}, \Lambda_1^{(1) \otimes (2)}] = \Gamma_1^{(1)} \otimes I^{(2)} \quad (10.1.17c)$$

and similarly with  $1 \rightarrow 2$ .

$$(4) \quad (\Omega_1^{(1) \otimes (2)} + \Omega_2^{(1) \otimes (2)})^2 = (\Omega_1^2)^{(1)} \otimes I^{(2)} + I^{(1)} \otimes (\Omega_2^2)^{(2)} + 2\Omega_1^{(1)} \otimes \Omega_2^{(2)} \quad (10.1.17d)$$

The notion of direct products of vectors and operators is no doubt a difficult one, with no simple analogs in elementary vector analysis. The following exercise should give you some valuable experience. It is recommended that you reread the preceding discussion after working on the exercise.

*Exercise 10.1.2.\** Imagine a fictitious world in which the single-particle Hilbert space is two-dimensional. Let us denote the basis vectors by  $|+\rangle$  and  $|-\rangle$ . Let

$$\sigma_1^{(1)} = \begin{matrix} + & - \\ + & \begin{bmatrix} a & b \\ c & d \end{bmatrix} \end{matrix} \quad \text{and} \quad \sigma_2^{(2)} = \begin{matrix} + & - \\ + & \begin{bmatrix} e & f \\ g & h \end{bmatrix} \end{matrix}$$

be operators in  $\mathbb{V}_1$  and  $\mathbb{V}_2$ , respectively (the  $\pm$  signs label the basis vectors. Thus  $b = \langle + | \sigma_1^{(1)} | - \rangle$  etc.) The space  $\mathbb{V}_1 \otimes \mathbb{V}_2$  is spanned by four vectors  $|+\rangle \otimes |+\rangle$ ,  $|+\rangle \otimes |-\rangle$ ,  $|-\rangle \otimes |+\rangle$ ,  $|-\rangle \otimes |-\rangle$ . Show (using the method of images or otherwise) that

$$(1) \quad \sigma_1^{(1) \otimes (2)} = \sigma_1^{(1)} \otimes I^{(2)} = \begin{matrix} & ++ & +- & -+ & -- \\ \begin{matrix} ++ \\ +- \\ -+ \\ -- \end{matrix} & \begin{bmatrix} a & 0 & b & 0 \\ 0 & a & 0 & b \\ c & 0 & d & 0 \\ 0 & c & 0 & d \end{bmatrix} \end{matrix}$$

(Recall that  $\langle\alpha|\otimes\langle\beta|$  is the bra corresponding to  $|\alpha\rangle\otimes|\beta\rangle$ .)

$$(2) \quad \sigma_2^{(1)\otimes(2)} = \begin{bmatrix} e & f & 0 & 0 \\ g & h & 0 & 0 \\ 0 & 0 & e & f \\ 0 & 0 & g & h \end{bmatrix}$$

$$(3) \quad (\sigma_1\sigma_2)^{(1)\otimes(2)} = \sigma_1^{(1)}\otimes\sigma_2^{(2)} = \begin{bmatrix} ae & af & be & bf \\ ag & ah & bg & bh \\ ce & cf & de & df \\ cg & ch & dg & dh \end{bmatrix}$$

Do part (3) in two ways, by taking the matrix product of  $\sigma_1^{(1)\otimes(2)}$  and  $\sigma_2^{(1)\otimes(2)}$  and by directly computing the matrix elements of  $\sigma_1^{(1)}\otimes\sigma_2^{(2)}$ .

From Eqs. (10.1.17a) and (10.1.17c) it follows that the commutation relations between the position and momentum operators on  $\mathbb{V}_1\otimes\mathbb{V}_2$  are

$$\begin{aligned} [X_i^{(1)\otimes(2)}, P_j^{(1)\otimes(2)}] &= i\hbar\delta_{ij}I^{(1)}\otimes I^{(2)} = i\hbar\delta_{ij}I^{(1)\otimes(2)} \\ [X_i^{(1)\otimes(2)}, X_j^{(1)\otimes(2)}] &= [P_i^{(1)\otimes(2)}, P_j^{(1)\otimes(2)}] = 0 \quad i, j = 1, 2 \end{aligned} \quad (10.1.18)$$

Now we are ready to assert something that may have been apparent all along: the space  $\mathbb{V}_1\otimes\mathbb{V}_2$  is just  $\mathbb{V}_{1\otimes 2}$ ,  $|x_1\rangle\otimes|x_2\rangle$  is just  $|x_1x_2\rangle$ , and  $X_i^{(1)\otimes(2)}$  is just  $X_i$ , etc. Notice first that both spaces have the same dimensionality: the vectors  $|x_1x_2\rangle$  and  $|x_1\rangle\otimes|x_2\rangle$  are both in one-to-one correspondence with points in the  $x_1-x_2$  plane. Notice next that the two sets of operators  $X_1, \dots, P_2$  and  $X_2^{(1)\otimes(2)}, \dots, P_2^{(1)\otimes(2)}$  have the same connotation and commutation rules [Eqs. (10.1.1) and (10.1.18)]. Since  $X$  and  $P$  are *defined* by their commutators we can make the identification

$$\begin{aligned} X_i^{(1)\otimes(2)} &= X_i \\ P_i^{(1)\otimes(2)} &= P_i \end{aligned} \quad (10.1.19a)$$

We can also identify the simultaneous eigenkets of the position operators (since they are nondegenerate):

$$|x_1\rangle\otimes|x_2\rangle = |x_1x_2\rangle \quad (10.1.19b)$$

In the future, we shall use the more compact symbols occurring on the right-hand side of Eqs. (10.1.19). We will, however, return to the concept of direct products of vectors and operators on and off and occasionally use the symbols on the left-hand side. Although the succinct notation suppresses the label  $(1\otimes 2)$  of the space on

which the operators act, it should be clear from the context. Consider, for example, the CM kinetic energy operator of the two-particle system:

$$T_{\text{CM}} = \frac{P_{\text{CM}}^2}{2(m_1 + m_2)} = \frac{P_{\text{CM}}^2}{2M} = \frac{(P_1 + P_2)^2}{2M} = \frac{P_1^2 + P_2^2 + 2P_1 P_2}{2M}$$

which really means

$$\begin{aligned} 2MT_{\text{CM}}^{(1)\otimes(2)} &= (P_1^2)^{(1)\otimes(2)} + (P_2^2)^{(1)\otimes(2)} + 2P_1^{(1)\otimes(2)} \cdot P_2^{(1)\otimes(2)} \\ &= (P_1^{(1)} \otimes I^{(2)})^2 + (I^{(1)} \otimes P_2^{(2)})^2 + 2P_1^{(1)} \otimes P_2^{(2)} \end{aligned}$$

### The Direct Product Revisited

Since the notion of a direct product space is so important, we revisit the formation of  $\mathbb{V}_{1\otimes 2}$  as a direct product of  $\mathbb{V}_1$  and  $\mathbb{V}_2$ , but this time in the coordinate basis instead of in the abstract. Let  $\Omega_1^{(1)}$  be an operator on  $\mathbb{V}_1$  whose nondegenerate eigenfunctions  $\psi_{\omega_1}(x_1) \equiv \omega_1(x_1)$  form a complete basis. Similarly let  $\omega_2(x_2)$  form a basis for  $\mathbb{V}_2$ . Consider now a function  $\psi(x_1, x_2)$ , which represents the abstract ket  $|\psi\rangle$  from  $\mathbb{V}_{1\otimes 2}$ . If we keep  $x_1$  fixed at some value, say  $\bar{x}_1$ , then  $\psi$  becomes a function of  $x_2$  alone and may be expanded as

$$\psi(\bar{x}_1, x_2) = \sum_{\omega_2} C_{\omega_2}(\bar{x}_1) \omega_2(x_2) \quad (10.1.20)$$

Notice that the coefficients of the expansion depend on the value of  $\bar{x}_1$ . We now expand the function  $C_{\omega_2}(\bar{x}_1)$  in the basis  $\omega_1(\bar{x}_1)$ :

$$C_{\omega_2}(\bar{x}_1) = \sum_{\omega_1} C_{\omega_1, \omega_2} \omega_1(\bar{x}_1) \quad (10.1.21)$$

Feeding this back to the first expansion and dropping the bar on  $\bar{x}_1$  we get

$$\psi(x_1, x_2) = \sum_{\omega_1} \sum_{\omega_2} C_{\omega_1, \omega_2} \omega_1(x_1) \omega_2(x_2) \quad (10.1.22a)$$

What does this expansion of an arbitrary  $\psi(x_1, x_2)$  in terms of  $\omega_1(x_1) \times \omega_2(x_2)$  imply? Equation (10.1.22a) is the coordinate space version of the abstract result

$$|\psi\rangle = \sum_{\omega_1} \sum_{\omega_2} C_{\omega_1, \omega_2} |\omega_1\rangle \otimes |\omega_2\rangle \quad (10.1.22b)$$

which means  $\mathbb{V}_{1\otimes 2} = \mathbb{V}_1 \otimes \mathbb{V}_2$ , for  $|\psi\rangle$  belongs to  $\mathbb{V}_{1\otimes 2}$  and  $|\omega_1\rangle \otimes |\omega_2\rangle$  spans  $\mathbb{V}_1 \otimes \mathbb{V}_2$ . If we choose  $\Omega = X$ , we get the familiar basis  $|x_1\rangle \otimes |x_2\rangle$ . By dotting both sides of Eq. (10.1.22b) with these basis vectors we regain Eq. (10.1.22a). (In the coordinate basis, the direct product of the kets  $|\omega_1\rangle$  and  $|\omega_2\rangle$  becomes just the ordinary product of the corresponding wave functions.)

Consider next the operators. The momentum operator on  $\mathbb{V}_1$ , which used to be  $-i\hbar d/dx_1$  now becomes  $-i\hbar \partial/\partial x_1$ , where the partial derivative symbol tells us it

operates on  $x_1$  as before and leaves  $x_2$  alone. This is the coordinate space version of  $P^{(1)\otimes(2)} = P_1^{(1)} \otimes I^{(2)}$ . You are encouraged to pursue this analysis further.

### Evolution of the Two-Particle State Vector

The state vector of the system is an element of  $\mathbb{V}_{1\otimes 2}$ . It evolves in time according to the equation

$$i\hbar|\dot{\psi}\rangle = \left[ \frac{P_1^2}{2m_1} + \frac{P_2^2}{2m_2} + V(X_1, X_2) \right] |\psi\rangle = H|\psi\rangle \quad (10.1.2)$$

There are two classes of problems.

Class A:  $H$  is separable, i.e.,

$$H = \frac{P_1^2}{2m_1} + V_1(X_1) + \frac{P_2^2}{2m_2} + V_2(X_2) = H_1 + H_2 \quad (10.1.2)$$

Class B:  $H$  is not separable, i.e.,

$$V(X_1, X_2) \neq V_1(X_1) + V_2(X_2)$$

and

$$H \neq H_1 + H_2 \quad (10.1.25)$$

Class A corresponds to two particles interacting with external potentials  $V_1$  and  $V_2$  but not with each other, while in class B there is no such restriction. We now examine these two classes.

Class A: Separable Hamiltonians. Classically, the decomposition

$$\mathcal{H} = \mathcal{H}_1(x_1, p_1) + \mathcal{H}_2(x_2, p_2)$$

means that the two particles evolve independently of each other. In particular, their energies are *separately* conserved and the total energy  $E$  is  $E_1 + E_2$ . Let us see these results reappear in quantum theory. For a stationary state,

$$|\psi(t)\rangle = |E\rangle e^{-iEt/\hbar} \quad (10.1.2)$$

Eq. (10.1.23) becomes

$$[H_1(X_1, P_1) + H_2(X_2, P_2)]|E\rangle = E|E\rangle \quad (10.1.27)$$

Since  $[H_1, H_2] = 0$  [Eq. (10.1.17a)] we can find their simultaneous eigenstates, which are none other than  $|E_1\rangle \otimes |E_2\rangle = |E_1 E_2\rangle$ , where  $|E_1\rangle$  and  $|E_2\rangle$  are solutions to

$$H_1^{(1)}|E_1\rangle = E_1|E_1\rangle \quad (10.1.28a)$$

and

$$H_2^{(2)}|E_2\rangle = E_2|E_2\rangle \quad (10.1.28b)$$

It should be clear that the state  $|E_1\rangle \otimes |E_2\rangle$  corresponds to particle 1 being in the energy eigenstate  $|E_1\rangle$  and particle 2 being in the energy eigenstate  $|E_2\rangle$ . Clearly

$$H|E\rangle = (H_1 + H_2)|E_1\rangle \otimes |E_2\rangle = (E_1 + E_2)|E_1\rangle \otimes |E_2\rangle = (E_1 + E_2)|E\rangle$$

so that

$$E = E_1 + E_2 \quad (10.1.28c)$$

(The basis  $|E_1\rangle \otimes |E_2\rangle$  is what we would get if in forming basis vectors of the direct product  $\mathbb{V}_1 \otimes \mathbb{V}_2$ , we took the energy eigenvalues from each space, instead of, say, the position eigenvectors.) Finally, feeding  $|E\rangle = |E_1\rangle \otimes |E_2\rangle$ ,  $E = E_1 + E_2$  into Eq. (10.1.26) we get

$$|\psi(t)\rangle = |E_1\rangle e^{-iE_1 t/\hbar} \otimes |E_2\rangle e^{-iE_2 t/\hbar} \quad (10.1.29)$$

It is worth rederiving Eqs. (10.1.28) and (10.1.29) in the coordinate basis to illustrate a useful technique that you will find in other textbooks. By projecting the eigenvalue Eq. (10.1.27) on this basis, and making the usual operator substitutions, Eq. (10.1.4), we obtain

$$\left[ \frac{-\hbar^2}{2m_1} \frac{\partial^2}{\partial x_1^2} + V_1(x_1) - \frac{\hbar^2}{2m_2} \frac{\partial^2}{\partial x_2^2} + V_2(x_2) \right] \psi_E(x_1, x_2) = E \psi_E(x_1, x_2)$$

where



$$\psi_E(x_1, x_2) = \langle x_1 x_2 | E \rangle \quad (10.1.30)$$

We solve the equation by the method of *separation of variables*. We assume



$$\psi_E(x_1, x_2) = \psi_{E_1}(x_1) \psi_{E_2}(x_2) \quad (10.1.31)$$

The subscripts  $E_1$  and  $E_2$  have no specific interpretation yet and merely serve as labels. Feeding this *ansatz* into Eq. (10.1.30) and *then* dividing both sides by

$\psi_{E_1}(x_1)\psi_{E_2}(x_2)$  we get

$$\begin{aligned} \frac{1}{\psi_{E_1}(x_1)} \left[ \frac{-\hbar^2}{2m_1} \frac{\partial^2}{\partial x_1^2} + V_1(x_1) \right] \psi_{E_1}(x_1) \\ + \frac{1}{\psi_{E_2}(x_2)} \left[ \frac{-\hbar^2}{2m_2} \frac{\partial^2}{\partial x_2^2} + V_2(x_2) \right] \psi_{E_2}(x_2) = E \end{aligned} \quad (10.1.32)$$

This equation says that a function of  $x_1$  alone, plus one of  $x_2$  alone, equals a constant  $E$ . Since  $x_1$  and  $x_2$ , and hence the two functions, may be varied independently, it follows that each function separately equals a constant. We will call these constants  $E_1$  and  $E_2$ . Thus Eq. (10.1.32) breaks down into three equations:

$$\begin{aligned} \frac{1}{\psi_{E_1}(x_1)} \left[ \frac{-\hbar^2}{2m_1} \frac{\partial^2}{\partial x_1^2} + V_1(x_1) \right] \psi_{E_1}(x_1) &= E_1 \\ \frac{1}{\psi_{E_2}(x_2)} \left[ \frac{-\hbar^2}{2m_2} \frac{\partial^2}{\partial x_2^2} + V_2(x_2) \right] \psi_{E_2}(x_2) &= E_2 \\ E_1 + E_2 &= E \end{aligned} \quad (10.1.33)$$

Consequently

$$\begin{aligned} \psi_E(x_1, x_2, t) &= \psi_{E_1}(x_1, t) \psi_{E_2}(x_2, t) e^{-iEt/\hbar} \\ &= \psi_{E_1}(x_1) e^{-iE_1 t/\hbar} \psi_{E_2}(x_2) e^{-iE_2 t/\hbar} \end{aligned} \quad (10.1.34)$$

where  $\psi_{E_1}$  and  $\psi_{E_2}$  are eigenfunctions of the one-particle Schrödinger equation with eigenvalues  $E_1$  and  $E_2$ , respectively. We recognize Eqs. (10.1.33) and (10.1.34) to be the projections of Eqs. (10.1.28) and (10.1.29) on  $|x_1 x_2\rangle = |x_1\rangle \otimes |x_2\rangle$ .

Case B: Two Interacting Particles. Consider next the more general problem of two interacting particles with

$$\mathcal{H} = \frac{p_1^2}{2m_1} + \frac{p_2^2}{2m_2} + V(x_1, x_2) \quad (10.1.35)$$

where

$$V(x_1, x_2) \neq V_1(x_1) + V_2(x_2)$$

Generally this cannot be reduced to two independent single-particle problems. If, however,

$$V(x_1, x_2) = V(x_1 - x_2) \quad (10.1.36)$$

which describes two particles responding to each other but nothing external, one can always, by employing the CM coordinate

$$x_{\text{CM}} = \frac{m_1 x_1 + m_2 x_2}{m_1 + m_2} \quad (10.1.37a)$$

and the relative coordinate

$$x = x_1 - x_2 \quad (10.1.37b)$$

reduce the problem to that of two independent fictitious particles: one, the CM, which is free, has mass  $M = m_1 + m_2$  and momentum

$$p_{\text{CM}} = M \dot{x}_{\text{CM}} = m_1 \dot{x}_1 + m_2 \dot{x}_2$$

and another, with the reduced mass  $\mu = m_1 m_2 / (m_1 + m_2)$ , momentum  $p = \mu \dot{x}$ , moving under the influence of  $V(x)$ :

$$\begin{aligned} \mathcal{H}(x_1, p_1; x_2, p_2) &\rightarrow \mathcal{H}(x_{\text{CM}}, p_{\text{CM}}; x, p) \\ &= \mathcal{H}_{\text{CM}} + \mathcal{H}_{\text{relative}} = \frac{p_{\text{CM}}^2}{2M} + \frac{p^2}{2\mu} + V(x) \end{aligned} \quad (10.1.38)$$

which is just the result from Exercise 2.5.4 modified to one dimension. Since the new variables are also canonical (Exercise 2.7.6) and Cartesian, the quantization condition is just

$$[X_{\text{CM}}, P_{\text{CM}}] = i\hbar \quad (10.1.39a)$$

$$[X, P] = i\hbar \quad (10.1.39b)$$

and all other commutators zero. In the quantum theory,

$$H = \frac{P_{\text{CM}}^2}{2M} + \frac{P^2}{2\mu} + V(X) \quad (10.1.40)$$

and the eigenfunctions of  $H$  factorize:

$$\begin{aligned} \psi_E(x_{\text{CM}}, x) &= \frac{e^{ip_{\text{CM}} \cdot x_{\text{CM}}/\hbar}}{(2\pi\hbar)^{1/2}} \cdot \psi_{E_{\text{rel}}}(x) \\ E &= \frac{p_{\text{CM}}^2}{2M} + E_{\text{rel}} \end{aligned} \quad (10.1.41)$$

The real dynamics is contained in  $\psi_{E_{\text{rel}}}(x)$  which is the energy eigenfunction for a particle of mass  $\mu$  in a potential  $V(x)$ . Since the CM drifts along as a free particle, one usually chooses to study the problem in the CM frame. In this case  $E_{\text{CM}} =$

$p_{\text{CM}}^2/2M$  drops out of the energy, and the plane wave factor in  $\psi$  representing CM motion becomes a constant. In short, one can forget all about the CM in the quantum theory just as in the classical theory.

### ***N* Particles in One Dimension**

All the results but one generalize from  $N=2$  to arbitrary  $N$ . The only exception is the result from the last subsection: for  $N>2$ , one generally cannot, by using center and relative coordinates (or other sets of coordinates) reduce the problem to independent one-particle problems. There are a few exceptions, the most familiar ones being Hamiltonians quadratic in the coordinates and momenta which may be reduced to a sum over oscillator Hamiltonians by the use of normal coordinates. In such cases the oscillators become independent and their energies add both in the classical and quantum cases. This result (with respect to the quantum oscillators) was assumed in the discussion on specific heats in Chapter 7.

*Exercise 10.1.3.\** Consider the Hamiltonian of the coupled mass system:

$$\mathcal{H} = \frac{p_1^2}{2m} + \frac{p_2^2}{2m} + \frac{1}{2} m\omega^2 [x_1^2 + x_2^2 + (x_1 - x_2)^2]$$

We know from Example 1.8.6 that  $\mathcal{H}$  can be decoupled if we use normal coordinates

$$x_{\text{I,II}} = \frac{x_1 \pm x_2}{2^{1/2}}$$

and the corresponding momenta

$$p_{\text{I,II}} = \frac{p_1 \pm p_2}{2^{1/2}}$$

(1) Rewrite  $\mathcal{H}$  in terms of normal coordinates. Verify that the normal coordinates are also canonical, i.e., that

$$\{x_i, p_j\} = \delta_{ij} \text{ etc.}; \quad i, j = \text{I, II}$$

Now quantize the system, promoting these variables to operators obeying

$$[X_i, P_j] = i\hbar\delta_{ij} \text{ etc.}; \quad i, j = \text{I, II}$$

Write the eigenvalue equation for  $H$  in the simultaneous eigenbasis of  $X_{\text{I}}$  and  $X_{\text{II}}$ .

(2) Quantize the system directly, by promoting  $x_1, x_2, p_1$ , and  $p_2$  to quantum operators. Write the eigenvalue equation for  $H$  in the simultaneous eigenbasis of  $X_1$  and  $X_2$ . Now change from  $x_1, x_2$  (and of course  $\partial/\partial x_1, \partial/\partial x_2$ ) to  $x_{\text{I}}, x_{\text{II}}$  (and  $\partial/\partial x_1, \partial/\partial x_{\text{II}}$ ) in the differential equation. You should end up with the result from part (1).

In general, one can change coordinates and then quantize or first quantize and then change variables in the differential equation, if the change of coordinates is canonical. (We are assuming that all the variables are Cartesian. As mentioned earlier in the book, if one wants



to employ non-Cartesian coordinates, it is best to first quantize the Cartesian coordinates and then change variables in the differential equation.)

## 10.2. More Particles in More Dimensions

Mathematically, the problem of a single particle in two dimensions (in terms of Cartesian coordinates) is equivalent to that of two particles in one dimension. It is, however, convenient to use a different notation in the two cases. We will denote the two Cartesian coordinates of the single particle by  $x$  and  $y$  rather than  $x_1$  and  $x_2$ . Likewise the momenta will be denoted by  $p_x$  and  $p_y$ . The quantum operators will be called  $X$  and  $Y$ ; and  $P_x$ , and  $P_y$ , their common eigenkets  $|xy\rangle$ ,  $|p_x p_y\rangle$ , respectively, and so on. The generalization to three dimensions is obvious. We will also write a position eigenket as  $|\mathbf{r}\rangle$  and the orthonormality relation  $\langle xyz|x'y'z'\rangle = \delta(x-x')\delta(y-y')\delta(z-z')$  as  $\langle \mathbf{r}|\mathbf{r}'\rangle = \delta^3(\mathbf{r}-\mathbf{r}')$ . The same goes for the momentum eigenkets  $|\mathbf{p}\rangle$  also. When several particles labeled by numbers  $1, \dots, N$  are involved, this extra label will also be used. Thus  $|\mathbf{p}_1 \mathbf{p}_2\rangle$  will represent a two-particle state in which particle 1 has momentum  $\mathbf{p}_1$  and particle 2 has momentum  $\mathbf{p}_2$  and so on.

*Exercise 10.2.1\** (Particle in a Three-Dimensional Box). Recall that a particle in a one-dimensional box extending from  $x=0$  to  $L$  is confined to the region  $0 \leq x \leq L$ ; its wave function vanishes at the edges  $x=0$  and  $L$  and beyond (Exercise 5.2.5). Consider now a particle confined in a three-dimensional cubic box of volume  $L^3$ . Choosing as the origin one of its corners, and the  $x$ ,  $y$ , and  $z$  axes along the three edges meeting there, show that the normalized energy eigenfunctions are

$$\psi_E(x, y, z) = \left(\frac{2}{L}\right)^{1/2} \sin\left(\frac{n_x \pi x}{L}\right) \left(\frac{2}{L}\right)^{1/2} \sin\left(\frac{n_y \pi y}{L}\right) \left(\frac{2}{L}\right)^{1/2} \sin\left(\frac{n_z \pi z}{L}\right)$$

where

$$E = \frac{\hbar^2 \pi^2}{2ML^2} (n_x^2 + n_y^2 + n_z^2)$$

and  $n_i$  are positive integers.

*Exercise 10.2.2.\** Quantize the two-dimensional oscillator for which

$$\mathcal{H} = \frac{p_x^2 + p_y^2}{2m} + \frac{1}{2} m \omega_x^2 x^2 + \frac{1}{2} m \omega_y^2 y^2$$

(1) Show that the allowed energies are

$$E = (n_x + 1/2)\hbar\omega_x + (n_y + 1/2)\hbar\omega_y, \quad n_x, n_y = 0, 1, 2, \dots$$

(2) Write down the corresponding wave functions in terms of single oscillator wave functions. Verify that they have definite parity (even/odd) number  $x \rightarrow -x$ ,  $y \rightarrow -y$  and that the parity depends only on  $n = n_x + n_y$ .

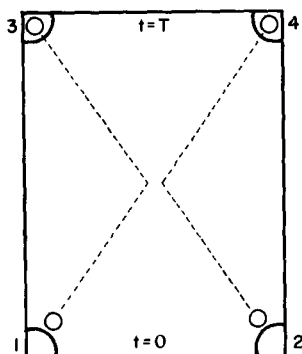

**Figure 10.1.** Two identical billiard balls start near holes 1 and 2, respectively, and end up in holes 3 and 4, respectively, as predicted by  $P_1$ . The prediction of  $P_2$ , that they would end up in holes 4 and 3, respectively, is wrong, even though the two final configurations would be indistinguishable to an observer who walks in at  $t = T$ .

(3) Consider next the *isotropic* oscillator ( $\omega_x = \omega_y$ ). Write *explicit*, normalized eigenfunctions of the first three *states* (that is, for the cases  $n=0$  and 1). Reexpress your results in terms of polar coordinates  $\rho$  and  $\phi$  (for later use). Show that the degeneracy of a level with  $E = (n+1)\hbar\omega$  is  $(n+1)$ .

*Exercise 10.2.3.\** Quantize the three-dimensional *isotropic oscillator* for which

$$\mathcal{H} = \frac{p_x^2 + p_y^2 + p_z^2}{2m} + \frac{1}{2} m\omega^2(x^2 + y^2 + z^2)$$

- (1) Show that  $E = (n+3/2)\hbar\omega$ ;  $n = n_x + n_y + n_z$ ;  $n_x, n_y, n_z = 0, 1, 2, \dots$
- (2) Write the corresponding eigenfunctions in terms of single-oscillator wave functions and verify that the parity of the level with a given  $n$  is  $(-1)^n$ . Reexpress the first four states in terms of spherical coordinates. Show that the degeneracy of a level with energy  $E = (n+3/2)\hbar\omega$  is  $(n+1)(n+2)/2$ .

### 10.3. Identical Particles

The formalism developed above, when properly applied to a system containing identical particles, leads to some very surprising results. We shall say two particles are identical if they are exact replicas of each other in every respect—there should be no experiment that detects any intrinsic<sup>†</sup> difference between them. Although the definition of identical particles is the same classically and quantum mechanically, the implications are different in the two cases.

#### The Classical Case

Let us first orient ourselves by recapitulating the situation in classical physics. Imagine a billiard table with four holes, numbered 1 through 4 (Fig. 10.1). Near holes 1 and 2 rest two identical billiard balls. Let us call these balls 1 and 2. The difference between the labels reflects not any intrinsic difference in the balls (for they are identical) but rather a difference in their environments, namely, the holes near which they find themselves.

<sup>†</sup> By intrinsic I mean properties inherent to the particle, such as its charge or mass and not its location or momentum.

Now it follows from the definition of identity, that if these two balls are exchanged, the resulting configuration would appear exactly the same. Nonetheless these two configurations are treated as distinct in classical physics. In order for this distinction to be meaningful, there must exist some experiments in which these two configurations are inequivalent. We will now discuss one such experiment.

Imagine that at time  $t=0$ , two players propel the balls toward the center of the table. At once two physicists  $P_1$  and  $P_2$  take the initial-value data and make the following predictions:

$$\begin{array}{lcl} P_1: & \left. \begin{array}{l} \text{ball 1 goes to hole 3} \\ \text{ball 2 goes to hole 4} \end{array} \right\} & \text{at } t=T \\ \vdots & & \\ P_2: & \left. \begin{array}{l} \text{ball 1 goes to hole 4} \\ \text{ball 2 goes to hole 3} \end{array} \right\} & \text{at } t=T \\ \vdots & & \end{array}$$

Say at time  $T$  we find that ball 1 ends up in hole 3 and ball 2 in hole 4. We declare that  $P_1$  is correct and  $P_2$  is wrong. Now, the configurations predicted by them for  $t=T$  differ only by the exchange of two identical particles. If seen in isolation they would appear identical: an observer who walks in just at  $t=T$  and is given the predictions of  $P_1$  and  $P_2$  will conclude that both are right. What do we know about the balls (that allows us to make a distinction between them and hence the two outcomes), that the newcomer does not? The answer of course is—their histories. Although both balls appear identical to the newcomer, we are able to trace the ball in hole 3 back to the vicinity of hole 1 and the one in hole 4 back to hole 2. Similarly at  $t=0$ , the two balls which seemed identical to us would be distinguishable to someone who had been following them from an earlier period. Now of course it is not really necessary that either we or any other observer be actually present in order for this distinction to exist. One imagines in classical physics the fictitious observer who sees everything and disturbs nothing; if he can make the distinction, the distinction exists.

To summarize, it is possible in classical mechanics to distinguish between identical particles by following their nonidentical trajectories (without disturbing them in any way). Consequently two configurations related by exchanging the identical particles are physically nonequivalent.

An immediate consequence of the above reasoning, and one that will play a dominant role in what follows, is that in quantum theory, which completely outlaws the notion of continuous trajectories for the particles, there exists no physical basis for distinguishing between identical particles. Consequently two configurations related by the exchange of identical particles must be treated as one and the same configuration and described by the same state vector. We now proceed to deduce the consequences of this restriction.

### Two-Particle Systems—Symmetric and Antisymmetric States

Suppose we have a system of two *distinguishable* particles 1 and 2 and a position measurement on the system shows particle 1 to be at  $x=a$  and particle 2 to be at

$x=b$ . We write the state just after measurement as

$$|\psi\rangle = |x_1=a, x_2=b\rangle = |ab\rangle \quad (10.3.1)$$

where we are adopting the convention that the state of particle 1 is described by the first label ( $a$ ) and that of particle 2 by the second label ( $b$ ). Since the particles are distinguishable, the state obtained by exchanging them is distinguishable from the above. It is given by

$$|\psi\rangle = |ba\rangle$$

and corresponds to having found particle 1 at  $b$  and particle 2 at  $a$ .

Suppose we repeat the experiment with two *identical* particles and catch one at  $x=a$  and the other at  $x=b$ . Is the state vector just after measurement  $|ab\rangle$  or  $|ba\rangle$ ? The answer is, neither. We have seen that in quantum theory two configurations related by the exchange of identical particles must be viewed as one and the same and be described by the same state vector. Since  $|\psi\rangle$  and  $\alpha|\psi\rangle$  are physically equivalent, we require that  $|\psi(a, b)\rangle$ , the state vector just after the measurement, satisfy the constraint

$$|\psi(a, b)\rangle = \alpha|\psi(b, a)\rangle \quad (10.3.2)$$

where  $\alpha$  is any complex number. Since under the exchange

$$|ab\rangle \leftrightarrow |ba\rangle$$

and the two vectors are not multiples of each other<sup>†</sup> (i.e., are physically distinct) neither is acceptable. The problem is that our position measurement yields not an ordered pair of numbers (as in the distinguishable particle case) but just a pair of numbers: to assign them to the particles in a definite way is to go beyond what is physically meaningful in quantum theory. What our measurement *does* permit us to conclude is that the state vector is an eigenstate of  $X_1 + X_2$  with eigenvalue  $a+b$ , the sum of the eigenvalue being insensitive to how the values  $a$  and  $b$  are assigned to the particles. In other words, given an *unordered* pair of numbers  $a$  and  $b$  we can still define a unique sum (but not difference). Now, there are just two product vectors,  $|ab\rangle$  and  $|ba\rangle$  with this eigenvalue, and the state vector lies somewhere in the two-dimensional degenerate (with respect to  $X_1 + X_2$ ) eigenspace spanned by them. Let  $|\psi(a, b)\rangle = \beta|ab\rangle + \gamma|ba\rangle$  be the allowed vector. If we impose the constraint Eq. (10.3.2):

$$\beta|ab\rangle + \gamma|ba\rangle = \alpha[\beta|ba\rangle + \gamma|ab\rangle]$$

we find, upon equating the coefficients of  $|ab\rangle$  and  $|ba\rangle$  that

$$\beta = \alpha\gamma, \quad \gamma = \alpha\beta$$

<sup>†</sup> We are assuming  $a \neq b$ . If  $a=b$ , the state is acceptable, but the choice we are agonizing over does arise.

so that

$$\alpha = \pm 1 \quad (10.3.3)$$

It is now easy to construct the allowed state vectors. They are

$$|ab, S\rangle = |ab\rangle + |ba\rangle \quad (10.3.4)$$

called the *symmetric* state vector ( $\alpha = 1$ ) and

$$|ab, A\rangle = |ab\rangle - |ba\rangle \quad (10.3.5)$$

called the *antisymmetric* state vector ( $\alpha = -1$ ). (These are *unnormalized* vectors. Their normalization will be taken up shortly.)

More generally, if some variable  $\Omega$  is measured and the values  $\omega_1$  and  $\omega_2$  are obtained, the state vector immediately following the measurement is either  $|\omega_1\omega_2, S\rangle$  or  $|\omega_1\omega_2, A\rangle$ .<sup>†</sup> Although we have made a lot of progress in nailing down the state vector corresponding to the measurement, we have still to find a way to choose between these two alternatives.

### Bosons and Fermions

Although both  $S$  and  $A$  states seem physically acceptable (in that they respect the indistinguishability of the particles) we can go a step further and make the following assertion:

A given species of particles must choose once and for all between  $S$  and  $A$  states.

Suppose the contrary were true, and the Hilbert space of two identical particles contained both  $S$  and  $A$  vectors. Then the space also contains linear combinations such as

$$|\psi\rangle = \alpha|\omega_1\omega_2, S\rangle + \beta|\omega'_1\omega'_2, A\rangle$$

which are neither symmetric nor antisymmetric. So we rule out this possibility.

Nature seems to respect the constraints we have deduced. Particles such as the pion, photon, and graviton are *always* found in symmetric states and are called *bosons*, and particles such as the electron, proton, and neutron are *always* found in antisymmetric states and are called *fermions*.

Thus if we catch two identical bosons, one at  $x=a$  and the other at  $x=b$ , the state vector immediately following the measurement is

$$\begin{aligned} |\psi\rangle &= |x_1=a, x_2=b\rangle + |x_1=b, x_2=a\rangle \\ &= |ab\rangle + |ba\rangle = |ab, S\rangle \end{aligned}$$

<sup>†</sup> We are assuming  $\Omega$  is nondegenerate. If not, let  $\omega$  represent the eigenvalues of a complete set of commuting operators.

Had the particles been fermions, the state vector after the measurement would have been

$$\begin{aligned} |\psi\rangle &= |x_1=a, x_2=b\rangle - |x_1=b, x_2=a\rangle = |ab\rangle - |ba\rangle \\ &= |ab, A\rangle \end{aligned}$$

Note that although we still use the labels  $x_1$  and  $x_2$ , we do not attach them to the particles in any particular way. Thus having caught the bosons at  $x=a$  and  $x=b$ , we need not agonize over whether  $x_1=a$  and  $x_2=b$  or vice versa. Either choice leads to the same  $|\psi\rangle$  for bosons, and to state vectors differing only by an overall sign for fermions.

We are now in a position to deduce a fundamental property of fermions, which results from the antisymmetry of their state vectors. Consider a two-fermion state

$$|\omega_1\omega_2, A\rangle = |\omega_1\omega_2\rangle - |\omega_2\omega_1\rangle$$

Let us now set  $\omega_1 = \omega_2 = \omega$ . We find

$$|\omega\omega, A\rangle = |\omega\omega\rangle - |\omega\omega\rangle = 0 \quad (10.36)$$

This is the celebrated *Pauli exclusion principle*: *Two identical fermions cannot be in the same quantum state*. This principle has profound consequences—in statistical mechanics, in understanding chemical properties of atoms, in nuclear theory, astrophysics, etc. We will have occasion to return to it often.

With this important derivation out of our way, let us address a question that may have plagued you: our analysis has only told us that a given type of particle, say a pion, has to be either a boson or a fermion, but does not say which one. There are two ways to the answer. The first is by further cerebration, to be specific, within the framework of quantum field theory, which relates the spin of the particle to its “statistics”—which is the term physicists use to refer to its bosonic or fermionic nature. Since the relevant arguments are beyond the scope of this text I merely quote the results here. Recall that the spin of the particle is its internal angular momentum. The *magnitude* of spin happens to be an invariant for a particle (and thus serves as a label, like its mass or charge) and can have only one of the following values:  $0, \hbar/2, \hbar, 3\hbar/2, 2\hbar, \dots$ . The spin statistics theorem, provable in quantum field theory, asserts that particles with (magnitude of spin) equal to an even multiple of  $\hbar/2$  are bosons, and those with spin equal to an odd multiple of  $\hbar/2$  are fermions. However, this connection, proven in three dimensions, does not apply to one dimension, where it is not possible to define spin or any form of angular momentum. (This should be clear classically.) Thus the only way to find if a particle in one dimension is a boson or fermion is to determine the symmetry of the wave function experimentally. This is the second method, to be discussed in a moment.

Before going on to this second method, let us note that the requirement that the state vector of two identical particles be symmetric or antisymmetric (under the exchange of the quantum numbers labeling them) applies in three dimensions as well, as will be clear by going through the arguments in one dimension. The only difference will be the increase in the number of labels. For example, the position

eigenket of a spin-zero boson will be labeled by three numbers  $x$ ,  $y$ , and  $z$ . For fermions, which have spin at least equal to  $\hbar/2$ , the states will be labeled by the orientation of the spin as well as the orbital labels that describe spinless bosons.† We shall consider just spin- $\frac{1}{2}$  particles, for which this label can take only two values, call them  $+$  and  $-$  or spin up and down (the meaning of these terms will be clear later). If we denote by  $\omega$  all the orbital labels and by  $s$  the spin label, the state vector of the fermion that is antisymmetric under the exchange of the particles, i.e., under the exchange of all the labels, will be of the form

$$|\omega_1 s_1, \omega_2 s_2, A\rangle = |\omega_1 s_1, \omega_2 s_2\rangle - |\omega_2 s_2, \omega_1 s_1\rangle \quad (10.3.7)$$

We see that the state vector vanishes if

$$\omega_1 = \omega_2 \quad \text{and} \quad s_1 = s_2 \quad (10.3.8)$$

Thus we find once again that two fermions cannot be in the same quantum state, but we mean by a quantum state a state of definite  $\omega$  and  $s$ . Thus two electrons can be in the same orbital state if their spin orientations are different.

We now turn to the second way of finding the statistics of a given species of particles, the method that works in one or three dimensions, because it appeals to a simple experiment which determines whether the two-particle state vector is symmetric or antisymmetric for the given species. As a prelude to the discussion of such an experiment, let us study in some detail the Hilbert space of bosons and fermions.

### Bosonic and Fermionic Hilbert Spaces

We have seen that two identical bosons will always have symmetric state vectors and two identical fermions will always have antisymmetric state vectors. Let us call the Hilbert space of symmetric bosonic vectors  $\mathbb{V}_S$  and the Hilbert space of the antisymmetric fermionic vectors  $\mathbb{V}_A$ . We first examine the relation between these two spaces on the one hand and the direct product space  $\mathbb{V}_{1\otimes 2}$  on the other.

The space  $\mathbb{V}_{1\otimes 2}$  consists of all vectors of the form  $|\omega_1 \omega_2\rangle = |\omega_1\rangle \otimes |\omega_2\rangle$ . To each pair of vectors  $|\omega_1 = a, \omega_2 = b\rangle$  and  $|\omega_1 = b, \omega_2 = a\rangle$  there is one (unnormalized) bosonic vector  $|\omega_1 = a, \omega_2 = b\rangle + |\omega_1 = b, \omega_2 = a\rangle$  and one fermionic vector  $|\omega_1 = a, \omega_2 = b\rangle - |\omega_1 = b, \omega_2 = a\rangle$ . If  $a = b$ , the vector  $|\omega_1 = a, \omega_2 = a\rangle$  is already symmetric and we may take it to be the bosonic vector. There is no corresponding fermionic vector (the Pauli principle). Thus  $\mathbb{V}_{1\otimes 2}$  has just enough basis vectors to form one bosonic Hilbert space and one fermionic Hilbert space. We express this relation as

$$\mathbb{V}_{1\otimes 2} = \mathbb{V}_S \oplus \mathbb{V}_A \quad (10.3.9)$$

† Since spin has no classical counterpart, the operator representing it is not a function of the coordinate and momentum operators and it commutes with any orbital operator  $\Omega$ . Thus spin may be specified simultaneously with the orbital variables.

with  $\mathbb{V}_S$  getting slightly more than half the dimensionality of  $\mathbb{V}_{1\otimes 2}$ .<sup>‡</sup> Our analysis has shown that at any given time, the state of two bosons is an element of  $\mathbb{V}_S$  and that of two fermions an element of  $\mathbb{V}_A$ . It can also be shown that a system that starts out in  $\mathbb{V}_S(\mathbb{V}_A)$  remains in  $\mathbb{V}_S(\mathbb{V}_A)$  (see Exercise 10.3.5). *Thus in studying identical particles we need only consider  $\mathbb{V}_S$  or  $\mathbb{V}_A$ .* It is however convenient, for bookkeeping purposes, to view  $\mathbb{V}_S$  and  $\mathbb{V}_A$  as subspaces of  $\mathbb{V}_{1\otimes 2}$  and the elements of  $\mathbb{V}_S$  or  $\mathbb{V}_A$  as elements also of  $\mathbb{V}_{1\otimes 2}$ .

Let us now consider the normalization of the vectors in  $\mathbb{V}_S$ . Consider first the eigenkets  $|\omega_1\omega_2, S\rangle$  corresponding to a variable  $\Omega$  with discrete eigenvalues. The unnormalized state vector is

$$|\omega_1\omega_2, S\rangle = |\omega_1\omega_2\rangle + |\omega_2\omega_1\rangle$$

Since  $|\omega_1\omega_2\rangle$  and  $|\omega_2\omega_1\rangle$  are orthonormal states in  $\mathbb{V}_{1\otimes 2}$ , the normalization factor is just  $2^{-1/2}$ , i.e.,

$$|\omega_1\omega_2, S\rangle = 2^{-1/2} [|\omega_1\omega_2\rangle + |\omega_2\omega_1\rangle] \quad (10.3.10a)$$

is a normalized eigenvector. You may readily check that  $\langle\omega_1\omega_2, S|\omega_1\omega_2, S\rangle = 1$ . The preceding discussion assumes  $\omega_1 \neq \omega_2$ . If  $\omega_1 = \omega_2 = \omega$  the product ket  $|\omega\omega\rangle$  is itself both symmetric and normalized and we choose

$$|\omega\omega, S\rangle = |\omega\omega\rangle \quad (10.3.10b)$$

Any vector  $|\psi_S\rangle$  in  $\mathbb{V}_S$  may be expanded in terms of this  $\Omega$  basis. As usual we identify

$$P_S(\omega_1, \omega_2) = |\langle\omega_1\omega_2, S|\psi_S\rangle|^2 \quad (10.3.11)$$

as the *absolute* probability of finding the particles in state  $|\omega_1\omega_2, S\rangle$  when an measurement is made on a system in state  $|\psi_S\rangle$ . The normalization condition  $\langle\psi_S|\psi_S\rangle = 1$  and  $P_S(\omega_1, \omega_2)$  may be written as

$$\begin{aligned} 1 = \langle\psi_S|\psi_S\rangle &= \sum_{\text{dist}} |\langle\omega_1\omega_2, S|\psi_S\rangle|^2 \\ &= \sum_{\text{dist}} P_S(\omega_1, \omega_2) \end{aligned} \quad (10.3.12a)$$

where  $\sum_{\text{dist}}$  denotes a sum over all physically *distinct* states. If  $\omega_1$  and  $\omega_2$  take values between  $\omega_{\min}$  and  $\omega_{\max}$ , then

$$\sum_{\text{dist}} = \sum_{\omega_2=\omega_{\min}}^{\omega_{\max}} \sum_{\omega_1=\omega_{\min}}^{\omega_2} \quad (10.3.12b)$$

In this manner we avoid counting *both*  $|\omega_1\omega_2, S\rangle$  and  $|\omega_2\omega_1, S\rangle$ , which are physically equivalent. Another way is to count them both and then divide by 2.

<sup>‡</sup> Since every element of  $\mathbb{V}_S$  is perpendicular to every element of  $\mathbb{V}_A$  (you should check this) the dimensionality of  $\mathbb{V}_{1\otimes 2}$  equals the sum of the dimensionalities of  $\mathbb{V}_S$  and  $\mathbb{V}_A$ .



What if we want the absolute probability density for some continuous variable such as  $X$ ? In this case we must take the projection of  $|\psi_S\rangle$  on the normalized position eigenket:

$$|x_1 x_2, S\rangle = 2^{-1/2} [|x_1 x_2\rangle + |x_2 x_1\rangle] \quad (10.3.13)$$

to obtain

$$P_S(x_1, x_2) = |\langle x_1 x_2, S | \psi_S \rangle|^2 \quad (10.3.14)$$

The normalization condition for  $P_S(x_1, x_2)$  and  $|\psi_S\rangle$  is

$$1 = \iint P_S(x_1, x_2) \frac{dx_1 dx_2}{2} = \iint |\langle x_1 x_2, S | \psi_S \rangle|^2 \frac{dx_1 dx_2}{2} \quad (10.3.15)$$

where the factor  $1/2$  makes up for the double counting done by the  $dx_1 dx_2$  integration.† In this case it is convenient to define the wave function as

$$\psi_S(x_1, x_2) = 2^{-1/2} \langle x_1 x_2, S | \psi_S \rangle \quad (10.3.16)$$

so that the normalization of  $\psi_S$  is

$$1 = \iint |\psi_S(x_1, x_2)|^2 dx_1 dx_2 \quad (10.3.17)$$

However, in this case

$$P_S(x_1, x_2) = 2 |\psi_S(x_1, x_2)|^2 \quad (10.3.18)$$

due to the rescaling. Now, note that

$$\begin{aligned} \psi_S(x_1, x_2) &= \frac{1}{2^{1/2}} \langle x_1 x_2, S | \psi_S \rangle = \frac{1}{2} [\langle x_1 x_2 | \psi_S \rangle + \langle x_2 x_1 | \psi_S \rangle] \\ &= \langle x_1 x_2 | \psi_S \rangle \end{aligned} \quad (10.3.19)$$

where we have exploited the fact that  $|\psi_S\rangle$  is symmetrized between the particles and has the same inner product with  $\langle x_1 x_2 |$  and  $\langle x_2 x_1 |$ . Consequently, the normalization

† The points  $x_1 = x_2 = x$  pose some subtle questions both with respect to the factor  $1/2$  and the normalization of the kets  $|xx, S\rangle$ . We do not get into these since the points on the line  $x_1 = x_2 = x$  make only an infinitesimal contribution to the integration in the  $x_1 - x_2$  plane (of any smooth function). In the following discussion you may assume that quantities such as  $P_S(x, x)$ ,  $\psi_S(x, x)$  are all given by the limits  $x_1 \rightarrow x_2 \rightarrow x$  of  $P_S(x_1, x_2)$ ,  $\psi_S(x_1, x_2)$ , etc.

condition Eq. (10.3.17) becomes

$$1 = \langle \psi_S | \psi_S \rangle = \iint |\psi_S|^2 dx_1 dx_2 = \iint \langle \psi_S | x_1 x_2 \rangle \langle x_1 x_2 | \psi_S \rangle dx_1 dx_2$$

which makes sense, as  $|\psi_S\rangle$  is an element of  $\mathbb{V}_{1\otimes 2}$  as well. Note, however, that kets  $|x_1 x_2\rangle$  enter the definition of the wave function Eq. (10.3.19), and the normalization integral above, only as bookkeeping devices. They are not elements of  $\mathbb{V}_S$ ; the inner product  $\langle x_1 x_2 | \psi \rangle$  would be of no interest to us, were it not for the fact that the quantity that *is* of physical interest  $\langle x_1 x_2, S | \psi_S \rangle$ , is related to it by just a scale factor of  $2^{1/2}$ . Let us now consider a concrete example. We measure the energy of two noninteracting bosons in a box extending from  $x=0$  to  $x=L$  and find them to be in the quantum states  $n=3$  and  $n=4$ . The normalized state vector just after measurement is then

$$|\psi_S\rangle = \frac{|3, 4\rangle + |4, 3\rangle}{2^{1/2}} \quad (10.3.20)$$

in obvious notation. The wave function is

$$\begin{aligned} \psi_S(x_1, x_2) &= 2^{-1/2} \langle x_1 x_2, S | \psi_S \rangle \\ &= \frac{1}{2} (\langle x_1 x_2 | + \langle x_2 x_1 |) \left( \frac{|3, 4\rangle + |4, 3\rangle}{2^{1/2}} \right) \\ &= \frac{1}{2(2^{1/2})} [\langle x_1 x_2 | 3, 4\rangle + \langle x_1 x_2 | 4, 3\rangle + \langle x_2 x_1 | 3, 4\rangle + \langle x_2 x_1 | 4, 3\rangle] \\ &= \frac{1}{2(2^{1/2})} [\psi_3(x_1)\psi_4(x_2) + \psi_4(x_1)\psi_3(x_2) + \psi_3(x_2)\psi_4(x_1) \\ &\quad + \psi_4(x_2)\psi_3(x_1)] \\ &= 2^{-1/2} [\psi_3(x_1)\psi_4(x_2) + \psi_4(x_1)\psi_3(x_2)] \\ &= \langle x_1 x_2 | \psi_S \rangle \end{aligned} \quad (10.3.21a)$$

where in all of the above,

$$\psi_n(x) = \left(\frac{2}{L}\right)^{1/2} \sin\left(\frac{n\pi x}{L}\right) \quad (10.3.21b)$$

These considerations apply with obvious modifications to the fermionic space  $\mathbb{V}_A$ . The basis vectors are of the form

$$|\omega_1 \omega_2, A\rangle = 2^{-1/2} [|\omega_1 \omega_2\rangle - |\omega_2 \omega_1\rangle] \quad (10.3.22)$$

(The case  $\omega_1 = \omega_2$  does not arise here.) The wave function is once again

$$\begin{aligned}\psi_A(x_1, x_2) &= 2^{-1/2} \langle x_1 x_2, A | \psi_A \rangle \\ &= \langle x_1 x_2 | \psi_A \rangle\end{aligned}\quad (10.3.23)$$

and as in the bosonic case

$$P_A(x_1, x_2) = 2 |\psi_A(x_1, x_2)|^2 \quad (10.3.24)$$

The normalization condition is

$$1 = \iint P_A(x_1, x_2) \frac{dx_1 dx_2}{2} = \iint |\psi_A(x_1, x_2)|^2 dx_1 dx_2 \quad (10.3.25)$$

Returning to our example of two particles in a box, if we had obtained the values  $n=3$  and  $n=4$ , then the state just after measurement would have been

$$|\psi_A\rangle = \frac{|3, 4\rangle - |4, 3\rangle}{2^{1/2}} \quad (10.3.26)$$

(We may equally well choose

$$|\psi_A\rangle = \frac{|4, 3\rangle - |3, 4\rangle}{2^{1/2}}$$

which makes no physical difference). The corresponding wave function may be written in the form of a determinant:

$$\begin{aligned}\psi_A(x_1, x_2) &= \langle x_1 x_2 | \psi_A \rangle = 2^{-1/2} [\psi_3(x_1) \psi_4(x_2) - \psi_4(x_1) \psi_3(x_2)] \\ &= 2^{-1/2} \begin{vmatrix} \psi_3(x_1) & \psi_4(x_1) \\ \psi_3(x_2) & \psi_4(x_2) \end{vmatrix}\end{aligned}\quad (10.3.27)$$

Had we been considering the state  $|\omega_1 \omega_2, A\rangle$  [Eq. (10.3.22)],<sup>‡</sup>

$$\psi_A(x_1, x_2) = 2^{-1/2} \begin{vmatrix} \psi_{\omega_1}(x_1) & \psi_{\omega_2}(x_1) \\ \psi_{\omega_1}(x_2) & \psi_{\omega_2}(x_2) \end{vmatrix} \quad (10.3.28)$$

### Determination of Particle Statistics

We are finally ready to answer the old question: how does one determine empirically the statistics of a given species, i.e., whether it is a boson or fermion, without turning to the spin statistics theorem? For concreteness, let us say we have two identical noninteracting pions and wish to find out if they are bosons or fermions.

<sup>‡</sup> The determinantal form of  $\psi_A$  makes it clear that  $\psi_A$  vanishes if  $x_1 = x_2$  or  $\omega_1 = \omega_2$ .

We proceed as follows. We put them in a one-dimensional box<sup>‡</sup> and make an energy measurement. Say we find one in the state  $n=3$  and the other in the state  $n=4$ . The probability distribution in  $x$  space would be, depending on their statistics,

$$\begin{aligned} P_{S/A}(x_1, x_2) &= 2|\psi_{S/A}(x_1, x_2)|^2 \\ &= 2|2^{-1/2}[\psi_3(x_1)\psi_4(x_2) \pm \psi_4(x_1)\psi_3(x_2)]|^2 \\ &= |\psi_3(x_1)|^2|\psi_4(x_2)|^2 + |\psi_4(x_1)|^2|\psi_3(x_2)|^2 \\ &\quad \pm [\psi_3^*(x_1)\psi_4(x_1)\psi_4^*(x_2)\psi_3(x_2) + \psi_4^*(x_1)\psi_3(x_1)\psi_3^*(x_2)\psi_4(x_2)] \quad (10.3) \end{aligned}$$

Compare this situation with two particles carrying labels 1 and 2, but otherwise identical,<sup>§</sup> with particle 1 in state 3 and described by a probability distribution  $|\psi_3(x)|^2$ , and particle 2 in state 4 and described by the probability distribution  $|\psi_4(x)|^2$ . In this case, the first term represents the probability that particle 1 is at  $x_1$  and particle 2 is at  $x_2$ , while the second gives the probability for the exchange event. The sum of these two terms then gives  $P_D(x_1, x_2)$ , the probability for finding one at  $x_1$  and the other at  $x_2$ , with no regard paid to their labels. (The subscript  $D$  denotes distinguishable.) The next two terms, called interference terms, remind us that there is more to identical particles in quantum theory than just their identical characteristics: they have no separate identities. Had they separate identities (as in the classical case) and we were just indifferent to which one arrives at  $x_1$  and which one at  $x_2$ , we would get just the first two terms. There is a parallel between this situation and the double-slit experiment, where the probabilities for finding a particle at a given point  $x$  on the screen with both slits open was not the sum of the probabilities with either slit open. In both cases, the interference terms arise, because in quantum theory, when an event can take place in two (or more) indistinguishable ways, we add the corresponding amplitudes and not the corresponding probabilities.

Just as we were not allowed then to assign a definite trajectory to the particles (through slits 1 or 2), we are not allowed now to assign definite labels to the particles.

The interference terms tell us if the pions are bosons or fermions. The difference between the two cases is most dramatic as  $x_1 \rightarrow x_2 \rightarrow x$ :

$$P_A(x_1 \rightarrow x, x_2 \rightarrow x) \rightarrow 0 \quad (\text{Pauli principle applied to state } |x\rangle) \quad (10.4)$$

whereas

$$P_S(x_1 \rightarrow x, x_2 \rightarrow x) = 2[|\psi_3(x)|^2|\psi_4(x)|^2 + |\psi_4(x)|^2|\psi_3(x)|^2] \quad (10.5)$$

which is twice as big as  $P_D(x_1 \rightarrow x, x_2 \rightarrow x)$ , the probability density for two distinguishable label-carrying (but otherwise identical) particles, whose labels are disregarded in the position measurement.

One refers to the tendency of fermions to avoid each other (i.e., avoid the state  $x_1 = x_2 = x$ ) as obeying "Fermi-Dirac statistics" and the tendency of bosons to

<sup>‡</sup> We do this to simplify the argument. The basic idea works just as well in three dimensions.

<sup>§</sup> The label can, for example, be the electric charge.

conglomerate as “obeying Bose–Einstein statistics,” after the physicists who first explored the consequences of the antisymmetrization and symmetrization requirements on the statistical mechanics of an ensemble of fermions and bosons, respectively. (This is the reason for referring to the bosonic/fermionic nature of a particle as its statistics.)

Given the striking difference in the two distributions, we can readily imagine deciding (once and for all) whether pions are bosons or fermions by preparing an ensemble of systems (with particles in  $n = 3$  and 4) and measuring  $P(x_1, x_2)$ .

Note that  $P(x_1, x_2)$  helps us decide not only whether the particles are bosons or fermions, but also whether they are identical in the first place. In other words, if particles that we think are identical differ with respect to some label that we are not aware of, the nature of the interference term will betray this fact. Imagine, for example, two bosons, call them  $K$  and  $\bar{K}$ , which are identical with respect to mass and charge, but different with respect to a quantum number called “hypercharge.” Let us assume we are ignorant of hypercharge. In preparing an ensemble that we think contains  $N$  identical pairs, we will actually be including some  $(K, K)$  pairs, some  $(\bar{K}, \bar{K})$  pairs. If we now make measurements on the ensemble and extract the distribution  $P(x_1, x_2)$  (once again ignoring the hypercharge), we will find the interference term has the  $+$  sign but is not as big as it should be. If the ensemble contained only identical bosons,  $P(x, x)$  should be twice as big as  $P_D(x, x)$ , which describes label-carrying particles; if we get a ratio less than 2, we know the ensemble is contaminated by label-carrying particles which produce no interference terms.

From the above discussions, it is also clear that one cannot hastily conclude, upon catching two electrons in the same orbital state in three dimensions that they are not fermions. In this case, the label we are ignoring is the spin orientation  $s$ . As mentioned earlier on,  $s$  can have only two values, call them  $+$  and  $-$ . If we assume that  $s$  never changes (during the course of the experiment) it can serve as a particle label that survives with time. If  $s = +$  for one electron and  $-$  for the other, they are like two distinct particles and *can* be in the same orbital state. The safe thing to do here is once again to work with an ensemble rather than an isolated measurement. Since we are ignorant of spin, our ensemble will contain  $(+, +)$  pairs,  $(-, -)$  pairs, and  $(+, -)$  pairs. The  $(+, +)$  and  $(-, -)$  pairs are identical fermions and will produce a negative interference term, while the  $(+, -)$  pairs will not. Thus we will find  $P(\mathbf{r}, \mathbf{r})$  is smaller than  $P_D(\mathbf{r}, \mathbf{r})$  describing labeled particles, but not zero. This will tell us that our ensemble has identical fermion pairs contaminated by pairs of distinguishable particles. It will then be up to us to find the nature of the hidden degree of freedom which provides the distinction.

### Systems of $N$ Identical Particles

The case  $N = 2$  lacks one feature that is found at larger  $N$ . We illustrate it by considering the case of three identical particles in a box. Let us say that an energy measurement shows the quantum numbers of the particles to be  $n_1$ ,  $n_2$ , and  $n_3$ . Since the particles are identical, all we can conclude from this observation is that the total energy is

$$E = \left( \frac{\hbar^2 \pi^2}{2mL^2} \right) (n_1^2 + n_2^2 + n_3^2)$$

Now there are  $3! = 6$  product states with this energy:  $|n_1 n_2 n_3\rangle$ ,  $|n_1 n_3 n_2\rangle$ ,  $|n_2 n_3 n_1\rangle$ ,  $|n_2 n_1 n_3\rangle$ ,  $|n_3 n_2 n_1\rangle$ , and  $|n_3 n_1 n_2\rangle$ . The physical states are elements of the six-dimensional eigenspace spanned by these vectors and distinguished by the property that under the exchange of *any* two particle labels, the state vector changes only by a factor  $\alpha$ . Since double exchange of the same two labels is equivalent to no exchange, we conclude as before that  $\alpha = \pm 1$ . There are only two states with this property:

$$|n_1 n_2 n_3, S\rangle = \frac{1}{(3!)^{1/2}} [|n_1 n_2 n_3\rangle + |n_1 n_3 n_2\rangle + |n_2 n_3 n_1\rangle + |n_2 n_1 n_3\rangle + |n_3 n_2 n_1\rangle + |n_3 n_1 n_2\rangle] \quad (10.3.32)$$

called the totally symmetric state,<sup>†</sup> for which  $\alpha = +1$  for all three possible exchanges ( $1 \leftrightarrow 2$ ,  $2 \leftrightarrow 3$ ,  $1 \leftrightarrow 3$ ); and

$$|n_1 n_2 n_3, A\rangle = \frac{1}{(3!)^{1/2}} [|n_1 n_2 n_3\rangle - |n_1 n_3 n_2\rangle + |n_2 n_3 n_1\rangle - |n_2 n_1 n_3\rangle + |n_3 n_2 n_1\rangle - |n_3 n_1 n_2\rangle] \quad (10.3.33)$$

called the totally antisymmetric state, for which  $\alpha = -1$  for all three possible exchanges.

Bosons will always pick the  $S$  states and fermions, the  $A$  states. It follows that no two fermions can be in the same state.

As in the  $N=2$  case, the wave function in the  $X$  basis is

$$\psi_{S/A}(x_1, x_2, x_3) = (3!)^{-1/2} \langle x_1 x_2 x_3, S/A | \psi_{S/A} \rangle = \langle x_1 x_2 x_3 | \psi_{S/A} \rangle \quad (10.3.34)$$

and

$$\int_{-\infty}^{\infty} \int_{-\infty}^{\infty} \int_{-\infty}^{\infty} |\psi_{S/A}|^2 dx_1 dx_2 dx_3 = 1$$

For instance, the wave function associated with  $|n_1 n_2 n_3, S/A\rangle$ , Eqs. (10.3.33) and (10.3.34), is

$$\begin{aligned} \psi_{n_1 n_2 n_3}(x_1, x_2, x_3, S/A) \\ = (3!)^{-1/2} [\psi_{n_1}(x_1) \psi_{n_2}(x_2) \psi_{n_3}(x_3) \pm \psi_{n_1}(x_1) \psi_{n_3}(x_2) \psi_{n_2}(x_3) \\ + \psi_{n_2}(x_1) \psi_{n_3}(x_2) \psi_{n_1}(x_3) \pm \psi_{n_2}(x_1) \psi_{n_1}(x_2) \psi_{n_3}(x_3) \\ + \psi_{n_3}(x_1) \psi_{n_1}(x_2) \psi_{n_2}(x_3) \pm \psi_{n_3}(x_1) \psi_{n_2}(x_2) \psi_{n_1}(x_3)] \end{aligned} \quad (10.3.35)$$

<sup>†</sup> The normalization factor  $(3!)^{-1/2}$  is correct only if all three  $n$ 's are different. If, for example,  $n_1 = n_2 = n_3 = n$ , then the product state  $|nnn\rangle$  is normalized and symmetric and can be used as the  $S$  state. A similar question does not arise for the fermion state due to the Pauli principle.

The fermion wave function may once again be written as a determinant:

$$\psi_{n_1 n_2 n_3}(x_1, x_2, x_3, A) = \frac{1}{(3!)^{1/2}} \begin{vmatrix} \psi_{n_1}(x_1) & \psi_{n_2}(x_1) & \psi_{n_3}(x_1) \\ \psi_{n_1}(x_2) & \psi_{n_2}(x_2) & \psi_{n_3}(x_2) \\ \psi_{n_1}(x_3) & \psi_{n_2}(x_3) & \psi_{n_3}(x_3) \end{vmatrix} \quad (10.3.36)$$

Using the properties of the determinant, one easily sees that  $\psi$  vanishes if two of the  $x$ 's or  $n$ 's coincide. All these results generalize directly to any higher  $N$ .

Two questions may bother you at this point.

*Question I.* Consider the case  $N=3$ . There are three possible exchanges here:  $(1 \leftrightarrow 2)$ ,  $(1 \leftrightarrow 3)$ , and  $(2 \leftrightarrow 3)$ . The  $S$  states pick up a factor  $\alpha = +1$  for all three exchanges, while the  $A$  states pick up  $\alpha = -1$  for all three exchanges. What about states for which some of the  $\alpha$ 's are  $+1$  and the others  $-1$ ? Such states do not exist. You may verify this by exhaustion: take the  $3!$  product vectors and try to form such a linear combination. Since a general proof for this case and all  $N$  involves group theory, we will not discuss it here. Note that since we get only two acceptable vectors for every  $N!$  product vectors, the direct product space for  $N \geq 3$  is bigger (in dimensionality) than  $\mathbb{V}_S \oplus \mathbb{V}_A$ .

*Question II.* We have tacitly assumed that if *two* identical particles of a given species always pick the  $S$  (or  $A$ ) state, so will three or more, i.e., we have extended our definition of bosons and fermions from  $N=2$  to all  $N$ . What if two pions always pick the  $S$  state while *three* always pick the  $A$  state? While intuition revolts at such a possibility, it still needs to be formally ruled out. We do so at the end of the next subsection.

### When Can We Ignore Symmetrization and Antisymmetrization?

A basic assumption physicists make before they can make any headway is that they can single out some part of the universe (the system) and study it in isolation from the rest. While no system is truly isolated, one can often get close to this ideal. For instance, when we study the oscillations of a mass coupled to a spring, we ignore the gravitational pull of Pluto.

Classically, the isolation of the system is expressed by the separability of the Hamiltonian of the universe:



$$\mathcal{H}_{\text{universe}} = \mathcal{H}_{\text{sys}} + \mathcal{H}_{\text{rest}} \quad (10.3.37)$$

where  $\mathcal{H}_{\text{sys}}$  is a function of the system coordinates and momenta alone. It follows that the time evolution of the system's  $p$ 's and  $q$ 's are independent of what is going on in the rest of the universe. In our example, this separability is ruined (to give just one example) by the gravitational interaction between the mass and Pluto, which depends on their relative separation. If we neglect this absurdly small effect (and other such effects) we obtain separability to an excellent approximation.

Quantum mechanically, separability of  $H$  leads to the factorization of the wave function of the universe:

$$\psi_{\text{universe}} = \psi_{\text{sys}} \cdot \psi_{\text{rest}} \quad (10.3.38)$$

where  $\psi_{\text{sys}}$  is a function only of system coordinates, collectively referred to as  $x_s$ . Thus if we want the probability that the system has a certain coordinate  $x_s$ , and don't care about the rest, we find (symbolically)

$$\begin{aligned} P(x_s) &= \int |\psi_{\text{universe}}(x_s, x_{\text{rest}})|^2 dx_{\text{rest}} \\ &= |\psi_{\text{sys}}(x_s)|^2 \int |\psi(x_{\text{rest}})|^2 dx_{\text{rest}} \\ &= |\psi_{\text{sys}}(x_s)|^2 \end{aligned} \quad (10.3.39)$$

We could have obtained this result by simply ignoring  $\psi_{\text{rest}}$  from the outset.

Things get complicated when the system and the “rest” contain identical particles. Even if there is no interaction between the system and the rest, i.e., the Hamiltonian is separable, product states are not allowed and only  $S$  or  $A$  states must be used. Once the state vector fails to factorize, we will no longer have

$$P(x_s, x_{\text{rest}}) = P(x_s)P(x_{\text{rest}}) \quad (10.3.40)$$

(i.e., the systems will not be statistically independent), and we can not integrate out  $P(x_{\text{rest}})$  and regain  $P(x_s)$ .

Now it seems reasonable that at least in certain cases it should be possible to get away with the product state and ignore the symmetrization or antisymmetrization conditions.

Suppose, for example, that at  $t=0$ , we find one pion in the ground state of an oscillator potential centered around a point on earth and another pion in the same state, but on the moon. It seems reasonable that we can give the particles the labels “earth pion” and “moon pion,” which will survive with time. Although we cannot follow their trajectories, we can follow their wave functions: we know the first wave function is a Gaussian  $G_E(x_E)$  centered at a point in the lab on earth and that the second is a Gaussian  $G_M(x_M)$  centered at a point on the moon. If we catch a pion somewhere on earth at time  $t$ , the theory tells us that it is almost certainly the “earth pion” and that the chances of its being the “moon pion” are absurdly small. The uncertainty in the position of each pion is compensated by a separation that is much larger. (Even in classical mechanics, it is not necessary to know the trajectory exactly to follow the particles; the band of uncertainty about each trajectory is merely to be much thinner than the minimum separation between the particles during their encounter.) We therefore believe that if we assumed

$$\psi(x_E, x_M) = G_E(x_E)G_M(x_M) \quad (10.3.41)$$



we should be making an error that is as negligible as is the chance of finding the earth pion on the moon and vice versa. Given this product form, the person on earth can compute the probability for finding the earth pion at some  $x$  by integrating out the moon pion:

$$\begin{aligned} P(x_E) &= |G_E(x_E)|^2 \int |G_M(x_M)|^2 dx_M \\ &= |G_E(x_E)|^2 \end{aligned} \quad (10.3.42)$$

Likewise the person on the moon, who does not care about (i.e., sums over) the earth pion will obtain



$$P(x_M) = |G_M(x_M)|^2 \quad (10.3.43)$$

Let us now verify that if we took a properly symmetrized wave function it leads to essentially the same predictions (with negligible differences).

Let us start with

$$\psi_S(x_1, x_2) = 2^{-1/2} [G_E(x_1)G_M(x_2) + G_M(x_1)G_E(x_2)] \quad (10.3.44)$$

We use the labels  $x_1$  and  $x_2$  rather than  $x_E$  and  $x_M$  to emphasize that the pions are indeed being treated as indistinguishable. Now, the probability (density) of finding one particle near  $x_1$  and one near  $x_2$  is



$$\begin{aligned} P(x_1, x_2) &= 2|\psi|^2 = |G_E(x_1)|^2 |G_M(x_2)|^2 + |G_M(x_1)|^2 |G_E(x_2)|^2 \\ &\quad + G_E^*(x_1)G_M(x_1)G_M^*(x_2)G_E(x_2) \\ &\quad + G_M^*(x_1)G_E(x_1)G_E^*(x_2)G_M(x_2) \end{aligned} \quad (10.3.45)$$

Let us ask for the probability of finding one particle near some point  $x_E$  on the earth, with no regard to the other. This is given by setting *either* one of the variables (say  $x_1$ ) equal to  $x_E$  and integrating out the other [since  $P(x_1, x_2) = P(x_2, x_1)$ ]. There is no need to divide by 2 in doing this integration (why?). We get

$$\begin{aligned} P(x_E) &= |G_E(x_E)|^2 \int |G_M(x_2)|^2 dx_2 + |G_M(x_E)|^2 \int |G_E(x_2)|^2 dx_2 \\ &\quad + G_E^*(x_E)G_M(x_E) \int G_M^*(x_2)G_E(x_2) dx_2 \\ &\quad + G_M^*(x_E)G_E(x_E) \int G_E^*(x_2)G_M(x_2) dx_2 \end{aligned} \quad (10.3.46)$$

The first term is what we would get if we begin with a product wave function Eq. (10.3.41) and integrate out  $x_M$ . The other three terms are negligible since  $G_M$  is peaked on the moon and is utterly negligible at a point  $x_E$  on the earth. Similarly if we asked for  $P(x_M)$ , where  $x_M$  is a point on the moon, we will again get  $|G_M(x_M)|^2$ .

The labels “earth pion” and “moon pion” were useful only because the two Gaussians remained well separated for all times (being stationary states). If the two Gaussians had not been bound by the oscillating wells, and were wave packets drifting toward each other, the labeling (and the factorized wave function) would have become invalid when the Gaussians begin to have a significant overlap. The point is that at the start of any experiment, one can always assign the particles some labels. These labels acquire a physical significance only if they survive for some time. Labels like “a particle of mass  $m$  and charge  $+1$ ” survive forever, while the longevity of a label like “earth pion” is controlled by whether or not some other pion is in the vicinity.

A dramatic illustration of this point is provided by the following example. At  $t=0$  we catch two pions, one at  $x=a$  and the other at  $x=b$ . We can give them the labels  $a$  and  $b$  since the two delta functions do not overlap even if  $a$  and  $b$  are in the same room. We may describe the initial state by a product wave function. But the labeling is quite useless, since after the passage of an infinitesimal period of time the delta functions spread out completely: the probability distributions become constants. You may verify this by examining  $|U(x, t; a, 0)|^2$  (the “fate” of the delta function)<sup>‡</sup> or by noting that  $\Delta P = \infty$  for a delta function (the particle has all possible velocities from 0 to  $\infty$ ) and which, therefore, spreads out in no time.

All these considerations apply with no modification to two fermions: the two cases differ in the sign of the interference term, which is irrelevant to the considerations.

What if there are three pions, two on earth and one on the moon? Since the two on the earth (assuming that their wave functions appreciably overlap) *can* be confused with each other, we must symmetrize between them, and the total wave function will be, in obvious notation,

$$\psi(x_{E_1}, x_{E_2}, x_M) = \psi_S(x_{E_1}, x_{E_2}) \cdot \psi(x_M) \quad (10.3.48)$$

The extension of this result to more particles and to fermions is obvious.

At this point the answer to Question II raised at the end of the last subsection becomes apparent. Suppose three-pion systems picked the  $A$  state while two-pion systems picked the  $S$  state. Let two of the three pions be on earth and the third one on the moon. Then, by assumption, the following function should provide an excellent approximation:

$$\psi(x_{E_1}, x_{E_2}, x_M) = \psi_A(x_{E_1}, x_{E_2}) \psi(x_M) \quad (10.3.49)$$

If we integrate over the moon pion we get

$$P(x_{E_1}, x_{E_2}) = 2|\psi_A(x_{E_1}, x_{E_2})|^2 \quad (10.3.49)$$

We are thus led to conclude that two pions on earth will have a probability distribution corresponding to two fermions if there is a third pion on the moon and a distribution expected to two bosons if there is not a third one on the moon. Such

<sup>‡</sup> It is being assumed that the particles are free.

absurd conclusions are averted only if the statistics depend on the species and not the number of particles.

A word of caution before we conclude this long discussion. If two particles have nonoverlapping wave functions in  $x$  space, then it is only in  $x$  space that a product wave function provides a good approximation to the exact symmetrized wave function, which in our example was

$$\psi_S(x_1, x_2) = 2^{-1/2} [G_E(x_1)G_M(x_2) + G_M(x_1)G_E(x_2)] \quad (10.3.50)$$

The formal reason is that for any choice of the arguments  $x_1$  and  $x_2$ , only one or the other of the two terms in the right-hand side is important. (For example, if  $x_1$  is on the earth and  $x_2$  is on the moon, only the first piece is important.) Physically it is because the chance of finding one pion in the territory of the other is negligible and interference effects can be ignored.

If, however, we wish to switch to another basis, say the  $P$  basis, we must consider the Fourier transform of the symmetric function  $\psi_S$  and not the product, so that we end up with a symmetrized wave function in  $p$  space. The physical reason for this is that the two pions have the same momentum distributions—with  $\langle P \rangle = 0$  and identical Gaussian fluctuations about this mean—since the momentum content of the oscillator is independent of its location. Consequently, there are no grounds in  $P$  space for distinguishing between them. Thus when a momentum measurement (which says nothing about the positions) yields two numbers, we cannot assign them to the pions in a unique way. Formally, symmetrization is important because the  $p$ -space wave functions of the pions overlap strongly and there exist values for the two momenta (both  $\approx 0$ ) for which both terms in the symmetric wave function are significant.

By the same token, if there are two particles with nonoverlapping wave functions in  $p$  space, we may describe the system by a product wave function in this space (using labels like “fast” and “slow” instead of “earth” and “moon” to distinguish between them), but not in another space where the distinction between them is absent. It should be clear that these arguments apply not just to  $X$  or  $P$  but to any arbitrary variable  $\Omega$ .

**Exercise 10.3.1.** \* Two identical bosons are found to be in states  $|\phi\rangle$  and  $|\psi\rangle$ . Write down the normalized state vector describing the system when  $\langle\phi|\psi\rangle \neq 0$ .

**Exercise 10.3.2.** \* When an energy measurement is made on a system of three bosons in a box, the  $n$  values obtained were 3, 3, and 4. Write down a symmetrized, normalized state vector.

**Exercise 10.3.3.** \* Imagine a situation in which there are three particles and only three states  $a$ ,  $b$ , and  $c$  available to them. Show that the total number of allowed, distinct configurations for this system is

- (1) 27 if they are labeled
- (2) 10 if they are bosons
- (3) 1 if they are fermions

*Exercise 10.3.4.\** Two identical particles of mass  $m$  are in a one-dimensional box of length  $L$ . Energy measurement of the system yields the value  $E_{\text{sys}} = \hbar^2 \pi^2 / mL^2$ . Write down the state vector of the system. Repeat for  $E_{\text{sys}} = 5\hbar^2 \pi^2 / 2mL^2$ . (There are two possible vectors in this case.) You are not told if they are bosons or fermions. You may assume that the degrees of freedom are orbital.

*Exercise 10.3.5.\** Consider the exchange operator  $P_{12}$  whose action on the  $X$  basis is

$$P_{12}|x_1, x_2\rangle = |x_2, x_1\rangle$$

- (1) Show that  $P_{12}$  has eigenvalues  $\pm 1$ . (It is Hermitian and unitary.)
- (2) Show that its action on the basis ket  $|\omega_1, \omega_2\rangle$  is also to exchange the labels 1 and 2, and hence that  $\mathbb{V}_{S/A}$  are its eigenspaces with eigenvalues  $\pm 1$ .
- (3) Show that  $P_{12}X_1P_{12} = X_2$ ,  $P_{12}X_2P_{12} = X_1$  and similarly for  $P_1$  and  $P_2$ . Then show that  $P_{12}\Omega(X_1, P_1; X_2, P_2)P_{12} = \Omega(X_2, P_2; X_1, P_1)$ . [Consider the action on  $|x_1, x_2\rangle$  or  $|p_1, p_2\rangle$ .] for the functions of  $X$  and  $P$ , assume they are given by power series and consider any term in the series. If you need help, peek into the discussion leading to Eq. (11.2.22).]
- (4) Show that the Hamiltonian and propagator for two identical particles are unaffected under  $H \rightarrow P_{12}HP_{12}$  and  $U \rightarrow P_{12}UP_{12}$ . Given this, show that any eigenstate of  $H$  continues to remain an eigenstate with the same eigenvalue as time passes, i.e., elements of  $\mathbb{V}_{S/A}$  never leave the symmetric or antisymmetric subspaces they start in.

*Exercise 10.3.6.\** Consider a composite object such as the hydrogen atom. Will it behave as a boson or fermion? Argue in general that objects containing an even/odd number of fermions will behave as bosons/fermions.

# Symmetries and Their Consequences

## 11.1. Overview

In Chapter 2, we explored the consequences of the symmetries of the Hamiltonian. We saw the following:

- (1) If  $\mathcal{H}$  is invariant under the infinitesimal canonical transformation generated by a variable  $g(q, p)$ , then  $g$  is conserved.
- (2) Any canonical transformation that leaves  $\mathcal{H}$  invariant maps solutions to the equations of motion into other solutions. Equivalently, an experiment and its transformed version will give the same result if the transformation is canonical and leaves  $\mathcal{H}$  invariant.

Here we address the corresponding results in quantum mechanics.<sup>‡</sup>

## 11.2. Translational Invariance in Quantum Theory

Consider a single particle in one dimension. How shall we define translational invariance? Since a particle in an arbitrary state has neither a well-defined position nor a well-defined energy, we cannot define translational invariance to be the invariance of the energy under an infinitesimal shift in the particle position. Our previous experience, however, suggests that in the quantum formulation the expectation values should play the role of the classical variables. We therefore make the correspondence shown in Table 11.1.

Having agreed to formulate the problem in terms of expectation values, we still have two equivalent ways to interpret the transformations:

$$\langle X \rangle \rightarrow \langle X \rangle + \varepsilon \quad (11.2.1a)$$

$$\langle P \rangle \rightarrow \langle P \rangle \quad (11.2.1b)$$

<sup>‡</sup> It may be worth refreshing your memory by going through Sections 2.7 and 2.8.

**Table 11.1.** Correspondence between Classical and Quantum Mechanical Concepts Related to Translational Invariance

Concept	Classical mechanics	Quantum mechanics
Translation	$x \rightarrow x + \varepsilon$	$\langle X \rangle \rightarrow \langle X \rangle + \varepsilon$
	$p \rightarrow p$	$\langle P \rangle \rightarrow \langle P \rangle$
Translational invariance	$\mathcal{H} \rightarrow \mathcal{H}$	$\langle H \rangle \rightarrow \langle H \rangle$
Conservation law	$\dot{p} = 0$	$\langle \dot{P} \rangle = 0$ (anticipated)

The first is to say that under the infinitesimal translation, each state  $|\psi\rangle$  is modified into a *translated state*,  $|\psi_\varepsilon\rangle$  such that

$$\langle \psi_\varepsilon | X | \psi_\varepsilon \rangle = \langle \psi | X | \psi \rangle + \varepsilon \quad (11.2.1)$$

$$\langle \psi_\varepsilon | P | \psi_\varepsilon \rangle = \langle \psi | P | \psi \rangle \quad (11.2.2)$$

In terms of  $T(\varepsilon)$ , the *translation operator*, which translates the state (and which will be constructed explicitly in a while)

$$T(\varepsilon)|\psi\rangle = |\psi_\varepsilon\rangle \quad (11.2.3)$$

Eq. (11.2.2) becomes

$$\langle \psi | T^\dagger(\varepsilon) X T(\varepsilon) | \psi \rangle = \langle \psi | X | \psi \rangle + \varepsilon \quad (11.2.4)$$

$$\langle \psi | T^\dagger(\varepsilon) P T(\varepsilon) | \psi \rangle = \langle \psi | P | \psi \rangle \quad (11.2.5)$$

This point of view is called the *active transformation picture* (in the terminology of Section 1.7) and corresponds to physically displacing the particle to the *right* by  $\varepsilon$ .

The second point of view is to say that nothing happens to the state vector; it is the operators  $X$  and  $P$  that get modified by  $T(\varepsilon)$  as follows:

$$X \rightarrow T^\dagger(\varepsilon) X T(\varepsilon)$$

$$P \rightarrow T^\dagger(\varepsilon) P T(\varepsilon)$$

such that

$$T^\dagger(\varepsilon) X T(\varepsilon) = X + \varepsilon I \quad (11.2.6)$$

$$T^\dagger(\varepsilon) P T(\varepsilon) = P \quad (11.2.7)$$

This is called the *passive transformation picture*. Physically it corresponds to moving the environment (the coordinate system, sources of external field if any, etc.) to the *left* by  $\varepsilon$ .

Physically, the equivalence of the active and passive pictures is due to the fact that moving the particle one way is equivalent to moving the environment the other way by an equal amount.

Mathematically, we show the equivalence as follows. If we sandwich the operator equation (11.2.5) between  $\langle\psi|$  and  $|\psi\rangle$ , we get Eq. (11.2.4). To go the other way, we first rewrite Eq. (11.2.4) as

$$\begin{aligned}\langle\psi|T^\dagger(\varepsilon)XT(\varepsilon)-X-\varepsilon I|\psi\rangle &= 0 \\ \langle\psi|T^\dagger(\varepsilon)PT(\varepsilon)-P|\psi\rangle &= 0\end{aligned}$$

We now reason as follows:

- (1) The operators being sandwiched are Hermitian (verify).
- (2) Since  $|\psi\rangle$  is arbitrary, we can choose it to be any of the eigenvectors of these operators. It follows that all the eigenvalues vanish.
- (3) The operators themselves vanish, implying Eq. (11.2.5).

In what follows, we will examine both pictures. We will find that it is possible to construct  $T(\varepsilon)$  given either of Eqs. (11.2.4) or (11.2.5), and of course that the two yield the same result. The active transformation picture is nice in that we work with the quantum state  $|\psi\rangle$ , which now plays the role of the classical state  $(x, p)$ . The passive transformation picture is nice because the response of the quantum operators  $X$  and  $P$  to a translation is formally similar to that of their classical counterparts.<sup>‡</sup>

We begin by discussing translations in terms of active transformations. Let us examine how the ket  $|\psi_\varepsilon\rangle$  is related to  $|\psi\rangle$  or, equivalently, the action of the Hilbert space operator  $T(\varepsilon)$ . The answer appears obvious if we work with kets of definite position,  $|x\rangle$ . In this case it is clear that

$$T(\varepsilon)|x\rangle = |x + \varepsilon\rangle \quad (11.2.6)$$

In other words, if the particle is originally at  $x$ , it must end up at  $x + \varepsilon$ . Notice that  $T(\varepsilon)$  is unitary: it acts on an orthonormal basis  $|x\rangle$ ,  $-\infty \leq x \leq \infty$ , and gives another,  $|x + \varepsilon\rangle$ ,  $-\infty \leq x + \varepsilon \leq \infty$ . Once the action of  $T(\varepsilon)$  on a complete basis is known, its action on any ket  $|\psi\rangle$  follows:

$$\begin{aligned}|\psi_\varepsilon\rangle &= T(\varepsilon)|\psi\rangle = T(\varepsilon) \int_{-\infty}^{\infty} |x\rangle \langle x|\psi\rangle dx = \int_{-\infty}^{\infty} |x + \varepsilon\rangle \langle x|\psi\rangle dx \\ &= \int_{-\infty}^{\infty} |x'\rangle \langle x' - \varepsilon|\psi\rangle dx' \quad (x' = x + \varepsilon) \quad (11.2.7)\end{aligned}$$

In other words if

$$\langle x|\psi\rangle = \psi(x)$$

<sup>‡</sup> As we shall see, it is this point of view that best exposes many formal relations between classical and quantum mechanics.

then

$$\langle x|T(\varepsilon)|\psi\rangle = \psi(x-\varepsilon) \quad (11.2.8)$$

For example, if  $\psi(x) \sim e^{-x^2}$  is a Gaussian peaked at the origin,  $\psi(x-\varepsilon) \sim e^{-(x-\varepsilon)^2}$  is an identical Gaussian peaked at  $x=\varepsilon$ . Thus the wave function  $\psi_\varepsilon(x)$  is obtained by translating (without distortion) the wave function  $\psi(x)$  by an amount  $\varepsilon$  to the right. You may verify that the action of  $T(\varepsilon)$  defined by Eq. (11.2.8) satisfies the condition Eq. (11.2.1a). How about the condition Eq. (11.2.1b)? It is *automatically* satisfied:

$$\begin{aligned} \langle \psi_\varepsilon|P|\psi_\varepsilon\rangle &= \int_{-\infty}^{\infty} \psi_\varepsilon^*(x) \left(-i\hbar \frac{d}{dx}\right) \psi_\varepsilon(x) dx \\ &= \int_{-\infty}^{\infty} \psi^*(x-\varepsilon) \left(-i\hbar \frac{d}{dx}\right) \psi(x-\varepsilon) dx \\ &= \int_{-\infty}^{\infty} \psi^*(x') \left(-i\hbar \frac{d}{dx'}\right) \psi(x') dx' \quad (x'=x-\varepsilon) \\ &= \langle \psi|P|\psi\rangle \end{aligned} \quad (11.2.9)$$

Now there is something odd here. Classically, translation is specified by two *independent* relations

$$x \rightarrow x + \varepsilon$$

$$p \rightarrow p$$

while in the quantum version we seem to find that in enforcing the former (on position eigenkets), the latter automatically follows. The reason is that in our derivation we have assumed more than what was explicitly stated. We reasoned earlier, on physical grounds, that since a particle initially located at  $x$  must end up at  $x+\varepsilon$ , it follows that

$$T(\varepsilon)|x\rangle = |x+\varepsilon\rangle$$

While our intuition was correct, our implementation was not. As seen in chapter 7, the  $X$  basis is not unique, and the general result consistent with our intuition is not Eq. (11.2.6) but rather

$$T(\varepsilon)|x\rangle = e^{i\varepsilon g(x)/\hbar} |x+\varepsilon\rangle \quad (11.2.10)$$

(Note that as  $\varepsilon \rightarrow 0$ ,  $T(\varepsilon)|x\rangle \rightarrow |x\rangle$  as it should.) In ignoring  $g(x)$ , we had essentially assumed the quantum analog of  $p \rightarrow p$ . Let us see how. If we start with Eq. (11.2.10)



Instead of Eq. (11.2.6), we find that

$$\langle X \rangle \xrightarrow{T(\varepsilon)} \langle X \rangle + \varepsilon \quad (11.2.11a)$$

$$\langle P \rangle \rightarrow \langle P \rangle + \varepsilon \langle f(X) \rangle \quad (11.2.11b)$$

where  $f=g'$ . Demanding now that  $\langle P \rangle \rightarrow \langle P \rangle$ , we eliminate  $f$  and reduce  $g$  to a harmless constant (which can be chosen to be 0).

*Exercise 11.2.1.* Verify Eq. (11.2.11b)

Note that there was nothing wrong with our initial choice  $T|x\rangle = |x + \varepsilon\rangle$ —it was too restrictive given just the requirement  $\langle X \rangle \rightarrow \langle X \rangle + \varepsilon$ , but not so if we also considered  $\langle P \rangle \rightarrow \langle P \rangle$ . This situation reappears when we go to two or three dimensions and when we consider rotations. In all those cases we will make the analog of the naive choice  $T(\varepsilon)|x\rangle = |x + \varepsilon\rangle$  to shorten the derivations.

Having defined translations, let us now define *translational invariance* in the same spirit. We define it by the requirement

$$\langle \psi | H | \psi \rangle = \langle \psi_\varepsilon | H | \psi_\varepsilon \rangle \quad (11.2.12)$$

To derive the conservation law that goes with the above equation, we must first construct the operator  $T(\varepsilon)$  explicitly. Since  $\varepsilon=0$  corresponds to no translation, we may expand  $T(\varepsilon)$  to order  $\varepsilon$  as

$$T(\varepsilon) = I - \frac{i\varepsilon}{\hbar} G \quad (11.2.13)$$

The operator  $G$ , called the *generator of translations*, is Hermitian (see Exercise 11.2.2 for the proof) and is to be determined. The constant  $(-i/\hbar)$  is introduced in anticipation of what is to follow.

*Exercise 11.2.2.\** Using  $T^\dagger(\varepsilon)T(\varepsilon) = I$  to order  $\varepsilon$ , deduce that  $G^\dagger = G$ .

We find  $G$  by turning to Eq. (11.2.8):

$$\langle x | T(\varepsilon) | \psi \rangle = \psi(x - \varepsilon)$$

Expanding both sides to order  $\varepsilon$ , we find

$$\langle x | I | \psi \rangle - \frac{i\varepsilon}{\hbar} \langle x | G | \psi \rangle = \psi(x) - \frac{d\psi}{dx} \varepsilon$$

so that

$$\langle x|G|\psi\rangle = -i\hbar \frac{d\psi}{dx}$$

Clearly  $G$  is the momentum operator,

$$G = P$$

and

$$T(\varepsilon) = I - \frac{i\varepsilon}{\hbar} P \quad (11.2.11)$$

We see that exactly as in classical mechanics, the momentum is the generator (infinitesimal) translations.

The momentum conservation law now follows from translational invariance. Eq. (11.2.12), if we combine it with Eq. (11.2.14):

$$\begin{aligned} \langle \psi|H|\psi\rangle &= \langle \psi_\varepsilon|H|\psi_\varepsilon\rangle \\ &= \langle T(\varepsilon)\psi|H|T(\varepsilon)\psi\rangle = \langle \psi|T^\dagger(\varepsilon)HT(\varepsilon)|\psi\rangle \\ &= \langle \psi|\left(I + \frac{i\varepsilon}{\hbar}P\right)H\left(I - \frac{i\varepsilon}{\hbar}P\right)|\psi\rangle \\ &= \langle \psi|H|\psi\rangle + \frac{i\varepsilon}{\hbar} \langle \psi|[P, H]|\psi\rangle + O(\varepsilon^2) \end{aligned}$$

so that, we get, upon equating the coefficient of  $\varepsilon$  to zero,

$$\langle \psi|[P, H]|\psi\rangle = 0 \quad (11.2.12)$$

It now follows from Ehrenfest's theorem that

$$\langle [P, H] \rangle = 0 \rightarrow \langle \dot{P} \rangle = 0 \quad (11.2.13)$$

### Translation in Terms of Passive Transformations

Let us rederive  $T(\varepsilon)$ , given that it acts as follows on  $X$  and  $P$ :

$$T^\dagger(\varepsilon)XT(\varepsilon) = X + \varepsilon I \quad (11.2.14)$$

$$T^\dagger(\varepsilon)PT(\varepsilon) = P \quad (11.2.15)$$

The operator  $T^\dagger(\varepsilon)XT(\varepsilon)$  is also a position operator, but it measures position from a new origin, shifted to the *left* by  $\varepsilon$ : This is the meaning of Eq. (11.2.17)

Equation (11.2.17b) states that under the shift in the origin, the momentum is unaffected.

Writing once again

$$T(\varepsilon) = I - \frac{i\varepsilon G}{\hbar}$$

we find from Eq. (11.2.17a) (using the fact that  $G^\dagger = G$ )

$$\left(I + \frac{i\varepsilon G}{\hbar}\right) X \left(I - \frac{i\varepsilon G}{\hbar}\right) = X + \varepsilon I$$

or

$$-\frac{i\varepsilon}{\hbar} [X, G] = \varepsilon I \quad (11.2.18a)$$

$$[X, G] = i\hbar I \quad (11.2.18b)$$

This allows us to conclude that

$$G = P + f(X) \quad (11.2.19)$$

If we now turn to Eq. (11.2.17b) we find

$$-\frac{i\varepsilon}{\hbar} [P, G] = 0 \quad (11.2.20a)$$

or

$$[P, G] = 0 \quad (11.2.20b)$$

which eliminates  $f(X)$ .<sup>‡</sup> So once again

$$T(\varepsilon) = I - \frac{i\varepsilon P}{\hbar}$$

Having derived the translation operator in the passive transformation picture, let us reexamine the notion of translational invariance.

We define translational invariance by the requirement

$$T^\dagger(\varepsilon) H T(\varepsilon) = H \quad (11.2.21)$$

<sup>‡</sup> For the purists, it reduces  $f$  to a  $c$  number which commutes with  $X$  and  $P$ , which we choose to be zero.

We can rewrite Eq. (11.2.21) in a form that is closer to the classical definition of translational invariance. But first we need the following result: for any  $\Omega(X, P)$  that can be expanded in a power series, and for any unitary operator  $U$ ,

$$U^\dagger \Omega(X, P) U = \Omega(U^\dagger X U, U^\dagger P U)$$

For the proof, consider a typical term in the series such as  $PX^2P$ . We have, using  $UU^\dagger = I$ ,

$$U^\dagger PX^2PU = U^\dagger P U U^\dagger X U U^\dagger X U U^\dagger P U \quad \text{Q.E.D.}$$

Applying this result to the case  $U = T(\varepsilon)$  we get the response of any dynamical variable to a translation:

$$\Omega(X, P) \rightarrow T^\dagger \Omega(X, P) T = \Omega(T^\dagger X T, T^\dagger P T) = \Omega(X + \varepsilon I, P) \quad (11.2.22)$$

Thus the transformed  $\Omega$  is found by replacing  $X$  by  $X + \varepsilon I$  and  $P$  by  $P$ . If we now apply this to Eq. (11.2.21) we get the following definition of translation invariance:

$$H(X + \varepsilon I, P) = H(X, P) \quad (11.2.23)$$

Not only does this condition have the same form as its classical counterpart

$$\mathcal{H}(x + \varepsilon, p) = \mathcal{H}(x, p)$$

but it is also satisfied whenever the classical counterpart is. The reason is simply that  $H$  is the same function of  $X$  and  $P$  as  $\mathcal{H}$  is of  $x$  and  $p$ , and both sets of variables undergo identical changes in a translation.

The conservation of momentum follows if we write  $T(\varepsilon)$  in Eq. (11.2.21) in terms of  $P$  and expand things out to first order in  $\varepsilon$ :

$$\begin{aligned} 0 &= T^\dagger(\varepsilon) H T(\varepsilon) - H = (I + i\varepsilon P/\hbar) H (I - i\varepsilon P/\hbar) - H \\ &= -\frac{i\varepsilon}{\hbar} [H, P] \end{aligned} \quad (11.2.24)$$

which implies that  $\langle \dot{P} \rangle = 0$ , because of the Ehrenfest's theorem.

#### A Digression on the Analogy with Classical Mechanics<sup>‡</sup>

The passive transformation picture has the virtue that it bears a close formal resemblance to classical mechanics, with operators  $\Omega$  in place of the classical variables

<sup>‡</sup> In a less advanced course, the reader may skip this digression.

$\omega$  [Eqs. (11.2.17), (11.2.22), (11.2.23)]. In fact, the infinitesimal unitary transformation  $T(\varepsilon)$  generated by  $P$  is the quantum image of the infinitesimal canonical transformation generated by  $p$ : if we *define* the changes  $\delta X$  and  $\delta P$  by

$$\begin{aligned}\delta X &= T^\dagger(\varepsilon) X T(\varepsilon) - X \\ \delta P &= T^\dagger(\varepsilon) P T(\varepsilon) - P\end{aligned}$$

we get, on the one hand, from Eq. (11.2.17),

$$\begin{aligned}\delta X &= X + \varepsilon I - X = \varepsilon I \\ \delta P &= P - P = 0\end{aligned}$$

and on the other, from  $T = I - i\varepsilon P/\hbar$  (working to first order in  $\varepsilon$ ),

$$\begin{aligned}\delta X &= (I + i\varepsilon P/\hbar) X (I - i\varepsilon P/\hbar) - X = \frac{-i\varepsilon}{\hbar} [X, P] \\ \delta P &= (I + i\varepsilon P/\hbar) P (I - i\varepsilon P/\hbar) - P = \frac{-i\varepsilon}{\hbar} [P, P]\end{aligned}$$

combining which we obtain

$$\begin{aligned}\delta X &= \frac{-i\varepsilon}{\hbar} [X, P] = \varepsilon I \\ \delta P &= \frac{-i\varepsilon}{\hbar} [P, P] = 0\end{aligned}$$

More generally, upon combining, Eq. (11.2.22) and  $T = I - i\varepsilon P/\hbar$ , we obtain

$$\delta \Omega = \frac{-i\varepsilon}{\hbar} [\Omega, P] = \Omega(X + \varepsilon I, P) - \Omega(X, P)$$

These are the analogs of the canonical transformation generated by  $p$ :

$$\begin{aligned}\delta x &= \varepsilon \{x, p\} = \varepsilon \\ \delta p &= \varepsilon \{p, p\} = 0 \\ \delta \omega &= \varepsilon \{\omega, p\} = \omega(x + \varepsilon, p) - \omega(x, p)\end{aligned}$$

If the problem is translationally invariant, we have

$$\delta H = \frac{-i\varepsilon}{\hbar} [H, P] = 0 \rightarrow \langle \dot{P} \rangle = 0 \quad \text{by Ehrenfest's theorem}$$

while classically

$$\delta \mathcal{H} = \varepsilon \{ \mathcal{H}, p \} = 0 \rightarrow \dot{p} = 0 \quad \text{by } \dot{p} = \{ p, \mathcal{H} \}$$

The correspondence is achieved through the substitution rules already familiar to us:

$$\Omega \leftrightarrow \omega$$

$$\frac{-i}{\hbar} [\Omega, \Lambda] \leftrightarrow \{ \omega, \lambda \}$$

In general, the infinitesimal canonical transformation generated by  $g(x, p)$ ,

$$\delta \omega = \varepsilon \{ \omega, g \}$$

has as its image in quantum theory the infinitesimal unitary transformation  $U_G(\varepsilon) = I - i\varepsilon G/\hbar$  in response to which

$$\delta \Omega = \frac{-i\varepsilon}{\hbar} [\Omega, G]$$

Now, we have seen that the transformation generated by any  $g(x, p)$  is canonical i.e., it preserves the PB between the  $x$ 's and the  $p$ 's. In the quantum theory, the quantities preserved are the commutation relations between the  $X$ 's and the  $P$ 's, for if

$$[X_i, P_j] = i\hbar \delta_{ij} I$$

then upon premultiplying by the unitary operator  $U_G^\dagger(\varepsilon)$  and postmultiplying by  $U_G(\varepsilon)$ , we find that the transformed operators obey<sup>‡</sup>

$$[U^\dagger X_i U, U^\dagger P_j U] = i\hbar \delta_{ij} I$$

This completes the proof of the correspondence

$$\left\{ \begin{array}{l} \text{infinitesimal canonical} \\ \text{transformation generated} \\ \text{by } g(x, p) \end{array} \right\} \leftrightarrow \left\{ \begin{array}{l} \text{infinitesimal unitary} \\ \text{transformation generated} \\ \text{by } G(X, P) \end{array} \right\}$$

The correspondence holds for finite transformations as well, for these may be viewed as a sequence of infinitesimal transformations.

<sup>‡</sup> More generally if  $[\Omega, \theta] = \Gamma$ , then a similar relation holds between the transformed operators  $U^\dagger \Omega U$ ,  $U^\dagger \theta U$ ,  $U^\dagger \Gamma U$ . This is the quantum version of the result that PB are invariant under canonical transformation.

The correspondence with unitary transformations also holds for *regular* canonical transformations which have no infinitesimal versions. For instance, in the coupled oscillator problem, Exercise 10.1.3, we performed a canonical transformation from  $x_1, x_2, p_1, p_2$  to  $x_I, x_{II}, p_I$ , and  $p_{II}$ , where, for example,  $x_I = (x_1 + x_2)/2$ . In the quantum theory there will exist a unitary operator such that, for example,  $U^\dagger X_1 U = (X_I + X_2)/2 = X_I$  and so on.<sup>‡</sup>

We can see why we can either perform the canonical transformation at the classical level and then quantize, or first quantize and then perform the unitary transformation—since the quantum operators respond to the unitary transformation as do their classical counterparts to the canonical transformation, the end effect will be the same.<sup>§</sup>

Let us now return to the problem of translational invariance. Notice that in a problem with translational invariance, Eq. (11.2.24) tells us that we can find the simultaneous eigenbasis of  $P$  and  $H$ . (This agrees with our result from Chapter 5, that the energy eigenstates of a free particle could be chosen to be momentum eigenstates as well.¶) If a system starts out in such an eigenstate, its momentum eigenvalue remains constant. To prove this, first note that

$$[P, H] = 0 \rightarrow [P, U(t)] = 0 \quad (11.2.25)$$

since the propagator is a function of just  $H$ .\*

Suppose at  $t=0$  we have a system in an eigenstate of  $P$ :

$$P|p\rangle = p|p\rangle \quad (11.2.26)$$

After time  $t$ , the state is  $U(t)|p\rangle$  and we find

$$PU(t)|p\rangle = U(t)P|p\rangle = U(t)p|p\rangle = pU(t)|p\rangle \quad (11.2.27)$$

In other words, the state at time  $t$  is also an eigenstate of  $P$  with the same eigenvalue. For such states with well-defined momentum, the conservation law  $\langle \dot{P} \rangle = 0$  reduces to the classical form,  $\dot{p} = 0$ .

### Finite Translations

What is the operator  $T(a)$  corresponding to a finite translation  $a$ ? We find it by the following trick. We divide the interval  $a$  into  $N$  parts of size  $a/N$ . As  $N \rightarrow \infty$ ,

<sup>‡</sup> If the transformation is not regular, we cannot find a unitary transformation in the quantum theory, since unitary transformations preserve the eigenvalue spectrum.

<sup>§</sup> End of digression.

¶ Note that a single particle whose  $H$  is translationally invariant is necessarily free.

\* When  $H$  is time independent, we know  $U(t) = \exp(-iHt/\hbar)$ . If  $H = H(t)$ , the result is true if  $P$  commutes with  $H(t)$  for all  $t$ . (Why?)

$a/N$  becomes infinitesimal and we know

$$T(a/N) = I - \frac{ia}{\hbar N} P \quad (11.2.28)$$

Since a translation by  $a$  equals  $N$  translations by  $a/N$ ,

$$T(a) = \lim_{N \rightarrow \infty} [T(a/N)]^N = e^{-iaP/\hbar} \quad (11.2.29)$$

by virtue of the formula

$$e^{-ax} = \lim_{N \rightarrow \infty} \left(1 - \frac{ax}{N}\right)^N$$

We may apply this formula, true for  $c$  numbers, to the present problem, since the only operator in the picture and commutes with everything in sight, i.e., behaves like a  $c$  number. Since

$$T(a) \xrightarrow{x \text{ basis}} e^{-ad/dx} \quad (11.2.30)$$

we find

$$\langle x|T(a)|\psi\rangle = \psi(x) - \frac{d\psi}{dx}a + \frac{d^2\psi}{dx^2}\frac{a^2}{2!} + \dots \quad (11.2.31)$$

which is the full Taylor series for  $\psi(x-a)$  about the point  $x$ .

*A Consistency Check.* A translation by  $a$  followed by a translation by  $b$  equals a translation by  $a+b$ . This result has nothing to do with quantum mechanics. It is true whether you are talking about a quantum system or a sack of potatoes. It is merely a statement about how translations combine in space. Now, we have just built operators  $T$ , which are supposed to translate quantum states. For this interpretation to be consistent, it is necessary that the law of combination of the translation operators coincide with the law of combination of the translations they represent. Now, although we presumed this [see Eq. (11.2.29), and the line above it] in the very act of deriving the formula for  $T(a)$ , let us verify that our result  $T(a) = \exp(-iaP/\hbar)$  satisfies

$$T(a)T(b) = T(a+b)? \quad (11.2.32)$$

We find that this is indeed so:

$$T(a)T(b) = e^{-iaP/\hbar} \cdot e^{-ibP/\hbar} = e^{-i(a+b)P/\hbar} = T(a+b) \quad (11.2.33)$$

### A Digression on Finite Canonical and Unitary Transformations<sup>‡</sup>

Though it is clear that the correspondence between canonical and unitary transformations, established for the infinitesimal case in earlier discussions, must carry

<sup>‡</sup> Optional.



over to the finite case, let us nonetheless go through the details. Consider, for definiteness, the case of translations. In the quantum theory we have

$$\Omega \rightarrow T^\dagger(a)\Omega T(a) = e^{iaP/\hbar}\Omega e^{-iaP/\hbar}$$

Using the identity

$$e^{-A} B e^{+A} = B + [B, A] + \frac{1}{2!} [[B, A], A] + \frac{1}{3!} \cdots$$

we find

$$\Omega \rightarrow \Omega + a \left( \frac{-i}{\hbar} \right) [\Omega, P] + \frac{1}{2!} a^2 \left( \frac{-i}{\hbar} \right)^2 [[\Omega, P], P] + \cdots \quad (11.2.34)$$

For example, if we set  $\Omega = X^2$  we get  $X^2 \rightarrow (X + aI)^2$ .

In the classical case, under an infinitesimal displacement  $\delta a$ ,

$$\delta \omega = \delta a \{ \omega, p \}$$

or

$$\frac{d\omega}{da} = \{ \omega, p \}$$

Applying the above result to the variable  $d\omega/da$ , we get

$$\frac{d}{da} (d\omega/da) = d^2\omega/da^2 = \{ d\omega/da, p \} = \{ \{ \omega, p \}, p \}$$

and so on. The response of  $\omega$  to the finite translation is given by the Taylor series about the point  $a=0$ :

$$\omega \rightarrow \omega + a \{ \omega, p \} + \frac{a^2}{2!} \{ \{ \omega, p \}, p \} + \cdots \quad (11.2.35)$$

which we see is in correspondence with Eq. (11.2.34) if we make the usual substitutions.

*Exercise 11.2.3.\** Recall that we found the finite rotation transformation from the infinitesimal one, by solving differential equations (Section 2.8). Verify that if, instead, you relate the transformed coordinates  $\bar{x}$  and  $\bar{y}$  to  $x$  and  $y$  by the infinite string of Poisson brackets, you get the same result,  $\bar{x} = x \cos \theta - y \sin \theta$ , etc. (Recall the series for  $\sin \theta$ , etc.)

### System of Particles

We will not belabor the extension of the preceding ideas to a system of  $N$  particles. Starting with the analog of Eq. (11.2.8),

$$\langle x_1, \dots, x_N | T(\epsilon) | \psi \rangle = \psi(x_1 - \epsilon, \dots, x_N - \epsilon) \quad (11.2.36)$$

we find, on expanding both sides to order  $\epsilon$ , that

$$\langle x_1, \dots, x_N | I - \frac{i\epsilon}{\hbar} P | \psi \rangle = \psi(x_1, \dots, x_N) - \sum_{i=1}^N \epsilon \frac{\partial \psi}{\partial x_i} \quad (11.2.37)$$

from which it follows that

$$T(\epsilon) = I - \frac{i\epsilon}{\hbar} \sum_{i=1}^N P_i = I - \frac{i\epsilon}{\hbar} P \quad (11.2.38)$$

where  $P$  is the *total momentum operator*. You may verify that

$$\begin{aligned} T^\dagger(\epsilon) X_i T(\epsilon) &= X_i + \epsilon I \\ T^\dagger(\epsilon) P_i T(\epsilon) &= P_i, \quad i = 1, \dots, N \end{aligned} \quad (11.2.39)$$

Translational invariance means in this case (suppressing indices),

$$H(X, P) = T^\dagger(\epsilon) H(X, P) T(\epsilon) = H(X + \epsilon I, P) \quad (11.2.40)$$

Whereas in the single-particle cases this implied the particle was free, here it merely requires that  $H$  (or rather  $V$ ) be a function of the coordinate *differences*. Any system whose parts interact with each other, but nothing external, will have this property.

There are some profound consequences of translational invariance besides momentum conservation. We take these up next.

### Implications of Translational Invariances

Consider a system with translational invariance. Premultiplying both sides of Eq. (11.2.21) with  $T$  and using its unitarity, we get

$$[T(a), H] = 0$$

Figure 11.1. A symbolic depiction of translational invariance. The states are represented schematically by wave functions.

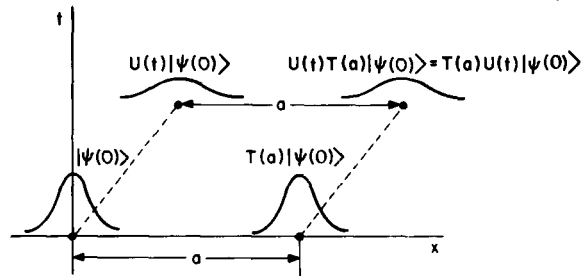

It follows that

$$[T(a), U(t)] = 0 \quad \text{or} \quad T(a)U(t) = U(t)T(a) \quad (11.2.41)$$

The consequence of this relation is illustrated by the following example (Fig. 11.1). At  $t=0$  two observers  $A$  and  $B$  prepare identical systems at  $x=0$  and  $x=a$ , respectively. If  $|\psi(0)\rangle$  is the state vector of the system prepared by  $A$ , then  $T(a)|\psi(0)\rangle$  is the state vector of the system prepared by  $B$ . The two systems look identical to the observers who prepared them. After time  $t$ , the state vectors evolve into  $U(t)|\psi(0)\rangle$  and  $U(t)T(a)|\psi(0)\rangle$ . Using Eq. (11.2.41) the latter may be rewritten as  $T(a)U(t)|\psi(0)\rangle$ , which is just the translated version of  $A$ 's system at time  $t$ . Therefore the two systems, which differed only by a translation at  $t=0$ , differ only by the same translation at future times. In other words, the time evolution of each system appears the same to the observer who prepared it. Translational invariance of  $H$  implies that the same experiment repeated at two different places will give the same result (as seen by the local observers). We have already seen this result in the classical framework. We pursue it further now.

Now it turns out that every known interaction—gravitational, weak, electromagnetic, and strong (e.g., nuclear)—is translationally invariant, in that every experiment, if repeated at a new site, will give the same result. Consider the following illustrative example, which clarifies the meaning of this remark. A hydrogen atom is placed between the plates of a charged condenser. The Hamiltonian is

$$H = \frac{|\mathbf{P}_1|^2}{2m_1} + \frac{|\mathbf{P}_2|^2}{2m_2} + \frac{e_1 e_2}{|\mathbf{R}_1 - \mathbf{R}_2|} + e_1 V(\mathbf{R}_1) + e_2 V(\mathbf{R}_2) \quad (11.2.42)$$



where the subscripts 1 and 2 refer to the electron and the proton and  $V(\mathbf{R})^\dagger$  to the potential due to the plates. Now this problem has no translation invariance, i.e.,

$$H(\mathbf{R}_1 + \boldsymbol{\varepsilon}, \mathbf{P}_1; \mathbf{R}_2 + \boldsymbol{\varepsilon}, \mathbf{P}_2) \neq H(\mathbf{R}_1, \mathbf{P}_1; \mathbf{R}_2, \mathbf{P}_2)$$

which in turn means that if the atom alone is translated (away from the condenser) it will behave differently. But this does not correspond to repeating the *same* experiment and getting a different result, since the condenser, which materially affects the

$^\dagger$  Remember that  $\mathbf{R}$  is the operator corresponding to the classical variable  $\mathbf{r}$ .

dynamics, is left behind. To incorporate it in what is translated, we redefine our system to include the ( $N$ ) charges on the condenser and write

$$H = \sum_{i=1}^{N+2} \frac{|\mathbf{P}_i|^2}{2m_i} + \frac{1}{2} \sum_{i=1}^{N+2} \sum_{\substack{j \neq i \\ j=1}}^{N+2} \frac{e_i e_j}{|\mathbf{R}_i - \mathbf{R}_j|} \quad (11.2.43)$$

Now the charges on the condenser enter  $H$ , not via the external field which breaks translational invariance, but through the Coulomb interaction, which does not. Now it is true that (dropping indices),

$$H(\mathbf{R} + \boldsymbol{\varepsilon}, \mathbf{P}) = H(\mathbf{R}, \mathbf{P})$$

which implies that if the atom *and* the condenser are moved to a new site, the behavior of the composite system will be unaffected. This result should be viewed not as obvious or self-evident, but rather as a profound statement about the Coulomb interaction.

The content of the assertion made above is that every known interaction has translational invariance at the fundamental level—if we expand our system to include all degrees of freedom that affect the outcome of an experiment (so that there are not external fields, only interactions between parts of the system) the total  $H$  is translationally invariant. This is why we apply momentum conservation to every problem whatever be the underlying interaction. The translational invariance of natural laws reflects the uniformity or homogeneity of space. The fact that the dynamics of an isolated<sup>‡</sup> system (the condenser plus atom in our example) depends only on where the parts of the system are relative to each other and not on where the system is as a whole, represents the fact that one part of free space is as good as another.

It is translational invariance that allows experimentalists in different parts of the earth to claim they all did the “same” experiment, and to corroborate, correct, and complement each other. It is the invariance of the natural laws under translations that allows us to describe a hydrogen atom in some distant star as we do one on earth and to apply to its dynamics the quantum mechanical laws deduced on earth. We will examine further consequences of translational invariance toward the end of the next section.

### 11.3. Time Translational Invariance

Just as the homogeneity of space ensures that the same experiment performed at two different places gives the same result, homogeneity in time ensures that the

<sup>‡</sup> To be exact, no system is truly “isolated” except the whole universe (and only its momentum is exactly conserved). But in practice one draws a line somewhere, between what constitutes the system and what is irrelevant (for practical purposes) to its evolution. I use the term “isolated” in this practical sense. The real utility of the concepts of translational invariance and momentum conservation lies in these approximate situations. Who cares if the universe as a whole is translationally invariant and its momentum is conserved? What matters to me is that I can take my equipment to another town and get the same results and that the momentum of my system is conserved (to a good accuracy).

same experiment repeated at two different times gives the same result. Let us see what feature of the Hamiltonian ensures this and what conservation law follows.

Let us prepare at time  $t_1$  a system in state  $|\psi_0\rangle$  and let it evolve for an infinitesimal time  $\varepsilon$ . The state at time  $t_1 + \varepsilon$ , to first order in  $\varepsilon$ , will be

$$|\psi(t_1 + \varepsilon)\rangle = \left[ I - \frac{i\varepsilon}{\hbar} H(t_1) \right] |\psi_0\rangle \quad (11.3.1)$$

If we repeat the experiment at time  $t_2$ , beginning with the same initial state, the state at time  $t_2 + \varepsilon$  will be

$$|\psi(t_2 + \varepsilon)\rangle = \left[ I - \frac{i\varepsilon}{\hbar} H(t_2) \right] |\psi_0\rangle \quad (11.3.2)$$

The outcome will be the same in both cases if

$$\begin{aligned} 0 &= |\psi(t_2 + \varepsilon)\rangle - |\psi(t_1 + \varepsilon)\rangle \\ &= \left( -\frac{i\varepsilon}{\hbar} \right) [H(t_2) - H(t_1)] |\psi_0\rangle \end{aligned} \quad (11.3.3)$$

Since  $|\psi_0\rangle$  is arbitrary, it follows that

$$H(t_2) = H(t_1) \quad (11.3.4)$$

Since  $t_2$  and  $t_1$  are arbitrary, it follows that  $H$  is time-independent:

$$\frac{dH}{dt} = 0 \quad (11.3.5)$$

Thus time translational invariance requires that  $H$  have no  $t$  dependence. Now Ehrenfest's theorem for an operator  $\Omega$  that has no time dependence<sup>†</sup> is

$$i\hbar \langle \dot{\Omega} \rangle = \langle [\Omega, H] \rangle$$

Applying it to  $\Omega = H$  in a problem with time translational invariance, we find

$$\langle \dot{H} \rangle = 0 \quad (11.3.6)$$

which is the law of conservation of energy.

<sup>†</sup> If  $d\Omega/dt \neq 0$  there will be an extra piece  $i\hbar \langle d\Omega/dt \rangle$  on the right-hand side.

An important simplification that arises if  $dH/dt=0$  is one we have repeatedly exploited in the past: Schrödinger's equation

$$i\hbar \frac{\partial |\psi\rangle}{\partial t} = H|\psi\rangle \quad (11.3.8)$$

admits solutions of the form

$$|\psi(t)\rangle = |E\rangle e^{-iEt/\hbar} \quad (11.3.9)$$

where the time-independent ket  $|E\rangle$  satisfies

$$H|E\rangle = E|E\rangle \quad (11.3.10)$$

The entire dynamics, i.e., the determination of the propagator  $U(t)$ , boils down to the solution of the time-independent Schrödinger equation (11.3.9).

The considerations that applied to space translation invariance apply here as well. In particular, all known interactions—from gravitational to strong—are translational invariant. Consequently, if we suitably define the system (to include sources of external fields that affect the experiment) the total  $H$  will be independent of  $t$ . Consider, for example, a hydrogen atom between the plates of a *discharging* condenser. If the system includes just the electron and the proton,  $H$  will depend on time—it will have the form of Eq. (11.2.42), with  $V = V(\mathbf{R}, t)$ . This simply means that repeating the experiment *without recharging the condenser*, will lead to a different result. If, however, we enlarge the system to include the  $N$  charges on the condenser, we end up with the  $H$  in Eq. (11.2.43), which has no  $t$  dependence.

The space-time invariance of natural laws has a profound impact on our quest for understanding nature. The very cycle of physics—of deducing laws from some phenomena studied at some time and place and then applying them to other phenomena at a different time and place—rests on the assumption that natural laws are space-time invariant. If nature were not to follow the same rules over space-time, there would be no rules to find, just a sequence of haphazard events with no rhyme or reason. By repeating the natural laws over and over through all of space-time, nature gives tiny earthlings, who probe just a miniscule region of space for a fleeting moment (in the cosmic scale), a chance of comprehending the universe at large. Should we at times be despondent over the fact that we know so few of nature's laws, let us find solace in these symmetry principles, which tell us that what little we know is universal and eternal.†

† The invariance of the laws of nature is not to be confused with our awareness of them, which does not change with time. For example, Einstein showed that Newtonian mechanics and gravitation are good approximations to relativistic mechanics and gravitation. But this is not to say that the Newtonian scheme worked till Einstein came along. In other words, the relation of Newton's scheme to Einstein's (as a good approximation in a certain limit) has always been the same, before and after we learned of relativity.

### 11.4. Parity Invariance

Unlike space-time translations, and rotations, (which we will study in the next chapter), parity is a discrete transformation. Classically, the parity operation corresponds to reflecting the state of the particle through the origin

$$\begin{aligned} x &\xrightarrow{\text{parity}} -x \\ p &\xrightarrow{\text{parity}} -p \end{aligned} \quad (11.4.1)$$

In quantum theory, we define the action of the parity operator on the  $X$  basis as follows

$$\Pi|x\rangle = |-x\rangle \quad (11.4.2)$$

in analogy with the classical case. Given this,

$$\Pi|p\rangle = |-p\rangle \quad (11.4.3)$$

follows, as you will see in a moment.

Given the action of  $\Pi$  on a complete ( $X$ ) basis, its action on an arbitrary ket follows:

$$\begin{aligned} \Pi|\psi\rangle &= \Pi \int_{-\infty}^{\infty} |x\rangle \langle x|\psi\rangle dx \\ &= \int_{-\infty}^{\infty} |-x\rangle \langle x|\psi\rangle dx \\ &= \int_{-\infty}^{\infty} |x'\rangle \langle -x'|\psi\rangle dx' \quad (\text{where } x' = -x) \end{aligned} \quad (11.4.4)$$

It follows that if

$$\begin{aligned} \langle x|\psi\rangle &= \psi(x) \\ \langle x|\Pi|\psi\rangle &= \psi(-x) \end{aligned} \quad (11.4.5)$$

The function  $\psi(-x)$  is the mirror image of  $\psi(x)$  about the origin. Applying Eq. (11.4.5) to a momentum eigenstate, it will be readily found that  $\Pi|p\rangle = |-p\rangle$ .

The eigenvalues of  $\Pi$  are just  $\pm 1$ . A moment's "reflection" will prove  
Since

$$\begin{aligned}\Pi|x\rangle &= |-x\rangle \\ \Pi^2|x\rangle &= | -(-x)\rangle = |x\rangle\end{aligned}$$

Since this is true for an entire basis,

$$\Pi^2 = I \quad (11.3)$$

Please note that

- (1)  $\Pi = \Pi^{-1}$
- (2) The eigenvalues of  $\Pi$  are  $\pm 1$ .
- (3)  $\Pi$  is Hermitian and unitary.
- (4) Or  $\Pi^{-1} = \Pi^\dagger = \Pi$ .

The eigenvectors with eigenvalue  $\pm 1$  are said to have even/odd parity. In the  $x$  basis, where

$$\psi(x) \xrightarrow{\Pi} \psi(-x)$$

even-parity vectors have even wave functions and odd-parity vectors have odd wave functions. The same goes for the  $P$  basis since

$$\psi(p) \xrightarrow{\Pi} \psi(-p)$$

In an arbitrary  $\Omega$  basis,  $\psi(\omega)$  need not be even or odd even if  $|\psi\rangle$  is a parity eigenstate (check this).

Rather than define  $\Pi$  in terms of its action on the kets, we may also define  $\Pi$  through its action on the operators:

$$\begin{aligned}\Pi^\dagger X \Pi &= -X \\ \Pi^\dagger P \Pi &= -P\end{aligned} \quad (11.4)$$

We say  $H(X, P)$  is parity invariant if

$$\Pi^\dagger H(X, P) \Pi = H(-X, -P) = H(X, P) \quad (11.5)$$

In this case

$$[\Pi, H] = 0$$

and a common eigenbasis of  $\Pi$  and  $H$  can be found. In particular, if we consider just bound states in one dimension (which we saw are nondegenerate), every eigenvector of  $H$  is necessarily an eigenvector of  $\Pi$ . For example, the oscillator Hamiltonian



satisfies Eq. (11.4.8) and its eigenfunctions have definite parity equal to  $(-1)^n$ ,  $n$  being the quantum number of the state. The particle in a box has a parity-invariant Hamiltonian if the box extends from  $-L/2$  to  $L/2$ . In this case the eigenfunctions have parity  $(-1)^{n+1}$ ,  $n$  being the quantum number. If the box extends from 0 to  $L$ ,  $V(x)$  is not parity invariant and the eigenfunctions



$$\psi_n(x) = \left(\frac{2}{L}\right)^{1/2} \sin\left(\frac{n\pi x}{L}\right)$$

have no definite parity. (When  $x \rightarrow -x$  they vanish, since  $\psi_n$  is given by the sine function *only between 0 and L, and vanishes outside.*)

If  $H$  is parity invariant, then



$$\Pi U(t) = U(t) \Pi \quad (11.4.9)$$

This means that if at  $t=0$  I start with a system in a state  $|\psi(0)\rangle$ , and someone else starts with a system in the parity operated state  $\Pi|\psi(0)\rangle$ , then at a later time the state of his system will be related to mine by the parity transformation.

Whereas all natural laws are invariant under space-time translations (and rotations) some are not invariant under parity. These are the laws of weak interactions, which are responsible for nuclear  $\beta$  decay (among other things). This means formally that the Hamiltonian cannot be made parity invariant by any redefinition of the system if weak interactions are involved. Physically this means that if two observers prepare initial states  $|\psi(0)\rangle$  and  $\Pi|\psi(0)\rangle$  which are mirror images of each other, the final states  $U(t)|\psi(0)\rangle$  and  $U(t)\Pi|\psi(0)\rangle$  will not be mirror images of each other (since  $\Pi U \neq U \Pi$ ).<sup>‡</sup> Consider the following concrete example of a  $\beta$  decay:



where  $e^-$  is an electron and  $\bar{\nu}$  is an antineutrino. Now it turns out that the electron likes to come flying out in a direction opposite to the spin of  ${}^{60}\text{Co}$ —and this implies parity noninvariance. Let us see how. At  $t=0$  I prepare a system that consists of a  ${}^{60}\text{Co}$  nucleus with its spin up along the  $z$  axis (Fig. 11.2) (experiment *A*). Although you are not yet familiar with spin, you may pretend here that  ${}^{60}\text{Co}$  is spinning in the sense shown. Let another observer set up another system which is just the mirror image of mine (experiment *B*). Let *M* denote a *fictitious* experiment, which is what I see in a mirror in front of me. Notice how the spin *S* gets reversed under a mirror reflection. Let the  $\beta$  decay take place. My electron comes out *down* the  $z$  axis. Of course the mirror also shows an electron coming down the  $z$  axis. In the other *real* experiment (*B*), the dynamics forces the electron to come *up* the  $z$  axis, since the initial *S* was *down*. Thus *B* starts out as the mirror image of *A* but ends up different. Consequently, what I see in the mirror (experiment *M*) does not correspond to what can happen in real life, i.e., is not a solution to the equations of motion.

<sup>‡</sup> See Exercise 11.4.4 for a discussion of why the parity transformation is essentially a mirror reflection in three dimensions.

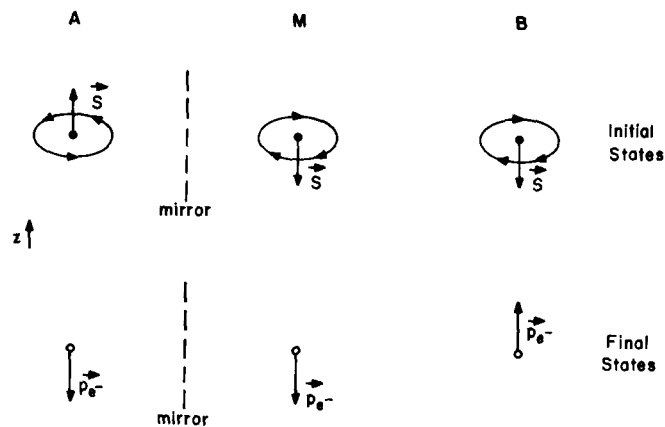

**Figure 11.2.** An example of parity noninvariance. In experiment *A*, which I perform, the spin nucleus points up the *z* axis. In its actual mirror image, it points down (experiment *M*). In experiment *B*, which is a real experiment, the spin is chosen to be down, i.e., *B* starts out as the mirror image of *A*. After the decay, the momentum of my electron,  $\mathbf{p}_e$ , is down the *z* axis. The mirror image of course shows the electron coming down. But in the actual experiment *B*, the dynamics forces the electron to come up the *z* axis, i.e., antiparallel to the initial nuclear spin *S*.

This then is the big difference between parity and other transformations: as space-time translations and rotations. If a certain phenomenon can happen, its translated or rotated version can also happen, but not its mirror-reflected version if the phenomenon involves weak interactions. In terms of conservation laws, an isolated system starts out in a state of definite parity, it need not end in a state of the same parity if weak interactions are at work. The possibility that weak interactions could be parity noninvariant was discussed in detail by Lee and Yang in 1956, confirmed shortly thereafter by the experiments of C. S. Wu and collaborator

*Exercise 11.4.1.\** Prove that if  $[\Pi, H] = 0$ , a system that starts out in a state of even parity maintains its parity. (Note that since parity is a discrete operation, it has no associated conservation law in classical mechanics.)

*Exercise 11.4.2.\** A particle is in a potential

$$V(x) = V_0 \sin(2\pi x/a)$$

which is invariant under the translations  $x \rightarrow x + ma$ , where *m* is an integer. Is momentum conserved? Why not?

*Exercise 11.4.3.\** You are told that in a certain reaction, the electron comes out with spin always parallel to its momentum. Argue that parity is violated.

*Exercise 11.4.4.\** We have treated parity as a mirror reflection. This is certainly true in one dimension, where  $x \rightarrow -x$  may be viewed as the effect of reflecting through a (plane) mirror at the origin. In higher dimensions when we use a plane mirror (say lying on the

‡ T. D. Lee and C. N. Yang, *Phys. Rev.*, **104**, 254 (1956); C. S. Wu, E. Ambler, R. W. Hayward, R. P. Hudson, *Phys. Rev.*, **105**, 1413 (1957).

plane), only one ( $z$ ) coordinate gets reversed, whereas the parity transformation reverses all three coordinates.

Verify that reflection on a mirror in the  $x$ - $y$  plane is the same as parity followed by  $180^\circ$  rotation about the  $z$  axis. Since rotational invariance holds for weak interactions, noninvariance under mirror reflection implies noninvariance under parity.



### 11.5. Time-Reversal Symmetry

This is a discrete symmetry like parity. Let us first understand what it means in classical physics. Consider a planet that is on a circular orbit around the sun. At  $t = 0$  it starts at  $\theta = 0$  and has a velocity in the direction of increasing  $\theta$ . In other words, the orbit is running counterclockwise. Let us call the initial position and momentum  $x(0), p(0)$ . (We should really be using vectors, but ignore this fact for this discussion.)

We now define the *time-reversed state* as one in which the position is the same but the momentum is reversed:



$$x_r(t) = x(t) \quad p_r(t) = -p(t).$$

In general, any quantity like position or kinetic energy, which involves an even power of  $t$  in its definition is left invariant and any quantity like momentum or angular momentum is reversed in sign under the time-reversal operation.

Say that after time  $T$  the planet has come to a final state  $x(T), p(T)$  at  $\theta = \pi/2$  after doing a quarter of a revolution. Now Superman (for reasons best known to him) stops it dead in its tracks, reverses its speed, and lets it go. What will it do? We know it will retrace its path and at time  $2T$  end up in the time-reversed state of the initial state:



$$x(2T) = x(0) \quad p(2T) = -p(0) \quad (11.5.1)$$

The above equation defines time-reversal invariance (TRI).

We can describe TRI more graphically as follows. Suppose we take a movie of the planet from  $t = 0$  to  $t = T$ . At  $t = T$ , we start playing the film backward. The backward motion of the planet will bring it back to the time-reversal initial state at  $t = 2T$ . What we see in the movie can really happen, indeed, it was shown how Superman could make it happen even as you are watching the movie. More generally, if you see a movie of some planetary motion you will have no way of knowing if the projector is running forwards or backward. In some movies they get a big laugh out of the audience by showing cars and people zooming in reverse. As a serious physics student you should not laugh when you see this since these motions obey Newton's laws. In other words, it is perfectly possible for a set of people and cars to execute this motion. On the other hand, when a cartoon character falling under gravity suddenly starts clawing his way upwards in thin air using sheer will power, you may laugh since this is a gross violation of Newton's laws.

While the correctness of Eq.(11.5.1) is intuitively clear, we will now prove it with the help of Newton's Second Law using the fact that it is invariant under  $t \rightarrow -t$ : the acceleration is even in time and the potential or force has no reference to  $t$ . Here are the details. Just for this discussion let us use a new clock that has its zero at the

point of time-reversal, so that  $t=0$  defines the point when the motion is time-reversed. When the movie is run backward we see the trajectory

$$x_r(t) = x(-t)$$

In other words, 5 seconds after the reversal, the object is where it was 5 seconds before the reversal. The reversal of velocities follows from this:

$$\dot{x}_r(t) = \frac{dx(-t)}{dt} = -\frac{dx(-t)}{d(-t)} = -\dot{x}(-t)$$

and does not have to be additionally encoded. The question is this: Does this  $x_r(t)$  obey Newton's Second Law

$$m \frac{d^2 x_r(t)}{dt^2} = F(x_r)$$

given that  $x(t)$  does? We find it does:

$$m \frac{d^2 x_r(t)}{dt^2} = m \frac{d^2 x(-t)}{dt^2} = m \frac{d^2 x(-t)}{d(-t)^2} = F(x(-t)) = F(x_r(t))$$

Not all problems are time-reversal invariant. Consider a positively charged particle in the  $x$ - $y$  plane moving under a magnetic field *down* the  $z$ -axis. Let us say it is released at  $t=0$  just like the planet, with its velocity in the direction of increasing  $\theta$ . Due to the  $\mathbf{v} \times \mathbf{B}$  force it will go in a counterclockwise orbit. Let us wait till it has gone around by  $\pi/2$  and at this time,  $t=T$ , time-reverse its state. Will it return to the time-reversed initial state at  $t=2T$ ? No, it is readily seen that starting from  $t=T$  it will once again go on a counterclockwise circular orbit tangential to the first at the point of reversal. We blame the magnetic interaction for this failure of TRI: the force now involves the velocity which is odd under time-reversal.

We now ask how all this appears in quantum mechanics. The ideas will be illustrated in the simplest context. Let us consider a particle in one dimension with a time-independent Hamiltonian  $H$ . In the  $x$ -representation the wave equation is

$$i\hbar \frac{\partial \psi(x, t)}{\partial t} = H(x) \psi(x, t)$$

Let us first note that

$$\psi \rightarrow \psi^*$$

performs time-reversal. This is clear from the fact that the detailed probability distribution in  $x$  is unaffected by this change. On the other hand, it is clear from looking at plane waves (or the momentum operator  $-i\hbar(\partial/\partial x)$ ) that  $p \rightarrow -p$  under complex conjugation.

If the system has TRI, we must find the analog of Eq. (11.5.1). So let us prepare a state  $\psi(x, 0)$ , let it evolve for time  $T$ , complex conjugate it, let *that* evolve for another time  $T$  and see if we end up with the complex conjugate of the initial state. We find the following happens at each stage:

$$\psi(x, 0) \rightarrow e^{-iH(x)T/\hbar} \psi(x, 0) \rightarrow e^{iH^*(x)T/\hbar} \psi^*(x, 0) \rightarrow e^{-iH(x)T/\hbar} e^{iH^*(x)T/\hbar} \psi^*(x, 0)$$

It is clear that in order for the end result, which is  $\psi(x, 2T)$ , to obey

$$\psi(x, 2T) = \psi^*(x, 0)$$

we require that

$$H(x) = H^*(x) \quad (11.5.2)$$

i.e., that the Hamiltonian be real. For  $H = P^2/2m + V(x)$  this is the case, even in higher dimensions. On the other hand, if we have a magnetic field,  $P$  enters linearly and  $H(x) \neq H^*(x)$ .

If  $H$  has TRI, i.e., is real, we have seen at the end of Chapter 6 that every eigenfunction implies a degenerate one which is its complex conjugate.

Notice that the failure of TRI in the presence of a magnetic field does not represent any *fundamental* asymmetry under time-reversal in electrodynamics. The laws of electrodynamics are invariant under  $t \rightarrow -t$ . The asymmetry in our example arose due to our treating the magnetic field as external to the system and hence not to be time-reversed. If we had included in our system the currents producing the magnetic field, and reversed them also, the entire system would have followed the time-reversed trajectory. Indeed, if you had taken a movie of the experiment and played it back, and you could have seen the charges in the wire, you would have found them running backward, the field would have been reversed at  $t = T$ , and the charge we chose to focus on would have followed the time-reversed trajectory.

On the other hand, certain experiments together with general arguments from quantum field theory suggest that there exist interactions in this universe which do not have this symmetry at the fundamental level.

There are ways to formulate TRI in a basis-independent way but we will not do so here. For most problems where the coordinate basis is the natural choice the above discussion will do. There will be a minor twist when the problem involves spin which has no classical counterpart. This can be handled by treating spin as we would treat orbital angular momentum.

## Rotational Invariance and Angular Momentum

In the last chapter on symmetries, rotational invariance was not discussed, not because it is unimportant, but because it is all too important and deserves a chapter on its own. The reason is that most of the problems we discuss involve a single particle (which may be the reduced mass) in an external potential, and whereas translational invariance of  $H$  implies that the particle is free, rotational invariance of  $H$  leaves enough room for interesting dynamics. We first consider two dimensions and then move on to three.

### 12.1. Translations in Two Dimensions

Although we are concerned mainly with rotations, let us quickly review translations in two dimensions. By a straightforward extension of the arguments that led to Eq. (11.2.14) from Eq. (11.2.13), we may deduce that the generators of infinitesimal translations along the  $x$  and  $y$  directions are, respectively,

$$P_x \xrightarrow{\text{coordinate basis}} -i\hbar \frac{\partial}{\partial x} \quad (12.1.1)$$

$$P_y \xrightarrow{\text{coordinate basis}} -i\hbar \frac{\partial}{\partial y} \quad (12.1.2)$$

In terms of the *vector operator*  $\mathbf{P}$ , which represents momentum,

$$\mathbf{P} = P_x \mathbf{i} + P_y \mathbf{j} \quad (12.1.3)$$

$P_x$  and  $P_y$  are the dot products of  $\mathbf{P}$  with the unit vector ( $\mathbf{i}$  or  $\mathbf{j}$ ) in the direction of the translation. Since there is nothing special about these two directions, we conclude

Let us denote the operator that rotates these two-dimensional vectors by  $R(\phi_0 \mathbf{k})$ . It is represented by the  $2 \times 2$  matrix in Eqs. (12.2.1) and (12.2.2). Just as  $T(\mathbf{a})$  is the operator in Hilbert space associated with the translation  $\mathbf{a}$ , let  $U[R(\phi_0 \mathbf{k})]$  be the operator associated with the rotation  $R(\phi_0 \mathbf{k})$ . In the active transformation picture<sup>‡</sup>

$$|\psi\rangle \xrightarrow{U[R]} |\psi_R\rangle = U[R]|\psi\rangle \quad (12.2.3)$$

The rotated state  $|\psi_R\rangle$  must be such that

$$\langle X \rangle_R = \langle X \rangle \cos \phi_0 - \langle Y \rangle \sin \phi_0 \quad (12.2.4a)$$

$$\langle Y \rangle_R = \langle X \rangle \sin \phi_0 + \langle Y \rangle \cos \phi_0 \quad (12.2.4b)$$

$$\langle P_x \rangle_R = \langle P_x \rangle \cos \phi_0 - \langle P_y \rangle \sin \phi_0 \quad (12.2.5a)$$

$$\langle P_y \rangle_R = \langle P_x \rangle \sin \phi_0 + \langle P_y \rangle \cos \phi_0 \quad (12.2.5b)$$

where

$$\langle X \rangle_R = \langle \psi_R | X | \psi_R \rangle$$

and

$$\langle X \rangle = \langle \psi | X | \psi \rangle, \text{ etc.}$$

In analogy with the translation problem, we define the action of  $U[R]$  on position eigenkets:

$$U[R]|x, y\rangle = |x \cos \phi_0 - y \sin \phi_0, x \sin \phi_0 + y \cos \phi_0\rangle \quad (12.2.6)$$

As in the case of translations, this equation is guided by more than just Eq. (12.2.4), which specifies how  $\langle X \rangle$  and  $\langle Y \rangle$  transform: in omitting a possible phase factor  $g(x, y)$ , we are also ensuring that  $\langle P_x \rangle$  and  $\langle P_y \rangle$  transform as in Eq. (12.2.5).

One way to show this is to keep the phase factor and use Eqs. (12.2.5a) and (12.2.5b) to eliminate it. We will take the simpler route of dropping it from the outset and proving at the end that  $\langle P_x \rangle$  and  $\langle P_y \rangle$  transform according to Eq. (12.2.5).

### Explicit Construction of $U[R]$

Let us now construct  $U[R]$ . Consider first an infinitesimal rotation  $\varepsilon_z \mathbf{k}$ . In this case we set

$$U[R(\varepsilon_z \mathbf{k})] = I - \frac{i\varepsilon_z L_z}{\hbar} \quad (12.2.7)$$

<sup>‡</sup> We will suppress the rotation angle when it is either irrelevant or obvious.

where  $L_z$ , the generator of infinitesimal rotations, is to be determined. Starting with Eq. (12.2.6), which becomes to first order in  $\varepsilon_z$

$$U[R]|x, y\rangle = |x - y\varepsilon_z, x\varepsilon_z + y\rangle \quad (12.2.8)$$

it can be shown that

$$\langle x, y | I - \frac{i\varepsilon_z L_z}{\hbar} | \psi \rangle = \psi(x + y\varepsilon_z, y - x\varepsilon_z) \quad (12.2.9)$$

*Exercise 12.2.1.\** Provide the steps linking Eq. (12.2.8) to Eq. (12.2.9). [Hint: Recall the derivation of Eq. (11.2.8) from Eq. (11.2.6).]

Expanding both sides to order  $\varepsilon_z$

$$\begin{aligned} \langle x, y | I | \psi \rangle - \frac{i\varepsilon_z}{\hbar} \langle x, y | L_z | \psi \rangle &= \psi(x, y) + \frac{\partial \psi}{\partial x} (y\varepsilon_z) + \frac{\partial \psi}{\partial y} (-x\varepsilon_z) \\ \langle x, y | L_z | \psi \rangle &= \left[ x \left( -i\hbar \frac{\partial}{\partial y} \right) - y \left( -i\hbar \frac{\partial}{\partial x} \right) \right] \psi(x, y) \end{aligned}$$

So

$$L_z \xrightarrow[\text{coordinate basis}]{} x \left( -i\hbar \frac{\partial}{\partial y} \right) - y \left( -i\hbar \frac{\partial}{\partial x} \right) \quad (12.2.10)$$

or in the abstract

$$L_z = X P_y - Y P_x \quad (12.2.11)$$

Let us verify that  $\langle P_x \rangle$  and  $\langle P_y \rangle$  transform according to Eq. (12.2.5). Since

$$L_z \xrightarrow[\text{momentum basis}]{} \left( i\hbar \frac{\partial}{\partial p_x} p_y - i\hbar \frac{\partial}{\partial p_y} p_x \right) \quad (12.2.12)$$

it is clear that

$$\frac{-i\varepsilon_z}{\hbar} \langle p_x, p_y | L_z | \psi \rangle = \frac{\partial \psi}{\partial p_x} (p_y \varepsilon_z) + \frac{\partial \psi}{\partial p_y} (-p_x \varepsilon_z) \quad (12.2.13)$$

Thus  $I - i\varepsilon_z L_z/\hbar$  rotates the momentum space wave function  $\psi(p_x, p_y)$  by  $\varepsilon_z$  in momentum space, and as a result  $\langle P_x \rangle$  and  $\langle P_y \rangle$  transform just as  $\langle X \rangle$  and  $\langle Y \rangle$  do, i.e., in accordance with Eq. (12.2.5).



We could have also derived Eq. (12.2.11) for  $L_z$  by starting with the passive transformation equations for an infinitesimal rotation:

$$U^\dagger[R]XU[R] = X - Y\epsilon_z \quad (12.2.14a)$$

$$U^\dagger[R]YU[R] = X\epsilon_z + Y \quad (12.2.14b)$$

$$U^\dagger[R]P_xU[R] = P_x - P_y\epsilon_z \quad (12.2.15a)$$

$$U^\dagger[R]P_yU[R] = P_x\epsilon_z + P_y \quad (12.2.15b)$$

By feeding Eq. (12.2.7) into the above we can deduce that

$$[X, L_z] = -i\hbar Y \quad (12.2.16a)$$

$$[Y, L_z] = i\hbar X \quad (12.2.16b)$$

$$[P_x, L_z] = -i\hbar P_y \quad (12.2.17a)$$

$$[P_y, L_z] = i\hbar P_x \quad (12.2.17b)$$

These commutation relations suffice to fix  $L_z$  as  $XP_y - YP_x$ .

*Exercise 12.2.2.* Using these commutation relations (and your keen hindsight) derive  $L_z = XP_y - YP_x$ . At least show that Eqs. (12.2.16) and (12.2.17) are consistent with  $L_z = XP_y - YP_x$ .

The finite rotation operator  $U[R(\phi_0 \mathbf{k})]$  is

$$U[R(\phi_0 \mathbf{k})] = \lim_{N \rightarrow \infty} \left( I - \frac{i}{\hbar} \frac{\phi_0}{N} L_z \right)^N = \exp(-i\phi_0 L_z / \hbar) \quad (12.2.18)$$

Given

$$L_z \xrightarrow[\text{coordinate basis}]{} x \left( -i\hbar \frac{\partial}{\partial y} \right) - y \left( -i\hbar \frac{\partial}{\partial x} \right)$$

it is hard to see that  $e^{-i\phi_0 L_z / \hbar}$  indeed rotates the state by the angle  $\phi_0$ . For one thing, expanding the exponential is complicated by the fact that  $x(-i\hbar \partial / \partial y)$  and  $y(-i\hbar \partial / \partial x)$  do not commute. So let us consider an alternative form for  $L_z$ . It can be shown, by changing to polar coordinates, that

$$L_z \xrightarrow[\text{coordinate basis}]{} -i\hbar \frac{\partial}{\partial \phi} \quad (12.2.19)$$

This result can also be derived more directly by starting with the requirement that under an infinitesimal rotation  $\varepsilon_z \mathbf{k}$ ,  $\psi(x, y) = \psi(\rho, \phi)$  becomes  $\psi(\rho, \phi - \varepsilon_z)$ .

*Exercise 12.2.3.\** Derive Eq. (12.2.19) by doing a coordinate transformation on Eq. (12.2.10), and also by the direct method mentioned above.

Now it is obvious that

$$\exp(-i\phi_0 L_z/\hbar) \xrightarrow[\text{basis}]{\text{coordinate}} \exp\left(-\phi_0 \frac{\partial}{\partial \phi}\right) \quad (12.2.20)$$

rotates the state by an angle  $\phi_0$  about the  $z$  axis, for

$$\exp(-\phi_0 \partial/\partial \phi) \psi(\rho, \phi) = \psi(\rho, \phi - \phi_0)$$

by Taylor's theorem. It is also obvious that  $U[R(\phi'_0 \mathbf{k})]U[R(\phi_0 \mathbf{k})] = U[R((\phi_0 + \phi'_0)\mathbf{k})]$ . Thus the rotation operators have the right law of combination.

*Physical Interpretation of  $L_z$ .* We identify  $L_z$  as the angular momentum operator, since (i) it is obtained from  $l_z = xp_y - yp_x$  by the usual substitution rule (Postulate II), and (ii) it is the generator of infinitesimal rotations about the  $z$  axis.  $L_z$  is conserved in a problem with rotational invariance: if

$$U^\dagger[R]H(X, P_x; Y, P_y)U[R] = H(X, P_x; Y, P_y) \quad (12.2.21)$$

it follows (by choosing an infinitesimal rotation) that

$$[L_z, H] = 0 \quad (12.2.22)$$

Since  $X$ ,  $P_x$ ,  $Y$ , and  $P_y$  respond to the rotation as do their classical counterparts [Eqs. (12.2.14) and (12.2.15)] and  $H$  is the same function of these operators as  $\mathcal{H}$  is of the corresponding classical variables,  $H$  is rotationally invariant whenever  $\mathcal{H}$  is.

Besides the conservation of  $\langle L_z \rangle$ , Eq. (12.2.22) also implies the following:

- (1) An experiment and its rotated version will give the same result if  $H$  is rotationally invariant.
- (2) There exists a common basis for  $L_z$  and  $H$ . (We will spend a lot of time discussing this basis as we go along.)

*The Consistency Check.* Let us now verify that our rotation and translation operators combine as they should. In contrast to pure translations or rotations, which have a simple law of composition, the combined effect of translations and rotations is nothing very simple. We seem to be facing the prospect of considering every possible combination of rotations and translations, finding their net effect, and then verifying that the product of the corresponding quantum operators equals the

operator corresponding to the result of all the transformations. Let us take one small step in this direction, which will prove to be a giant step toward our goal.

Consider the following product of four infinitesimal operations:

$$U[R(-\epsilon_z \mathbf{k})]T(-\epsilon)U[R(\epsilon_z \mathbf{k})]T(\epsilon)$$

where  $\epsilon = \epsilon_x \mathbf{i} + \epsilon_y \mathbf{j}$ . By subjecting a point in the  $x$ - $y$  plane to these four operations we find

$$\begin{aligned} \begin{bmatrix} x \\ y \end{bmatrix} &\xrightarrow{\epsilon} \begin{bmatrix} x + \epsilon_x \\ y + \epsilon_y \end{bmatrix} \xrightarrow{R(\epsilon_z \mathbf{k})} \begin{bmatrix} (x + \epsilon_x) - (y + \epsilon_y)\epsilon_z \\ (x + \epsilon_x)\epsilon_z + (y + \epsilon_y) \end{bmatrix} \\ &\xrightarrow{-\epsilon} \begin{bmatrix} x - (y + \epsilon_y)\epsilon_z \\ (x + \epsilon_x)\epsilon_z + y \end{bmatrix} \xrightarrow{R(-\epsilon_z \mathbf{k})} \begin{bmatrix} x - \epsilon_y \epsilon_z \\ y + \epsilon_x \epsilon_z \end{bmatrix} \end{aligned} \quad (12.2.23)$$

i.e., that the net effect is a translation by  $-\epsilon_y \epsilon_z \mathbf{i} + \epsilon_x \epsilon_z \mathbf{j}$ .<sup>†</sup> In the above, we have ignored terms involving  $\epsilon_x^2$ ,  $\epsilon_y^2$ ,  $\epsilon_z^2$ , and beyond. We do, however, retain the  $\epsilon_x \epsilon_z$  and  $\epsilon_y \epsilon_z$  terms since they contain the first germ of noncommutativity. Note that although these are second-order terms, they are fully determined in our approximation, i.e. unaffected by the second-order terms that we have ignored. Equation (12.2.23) imposes the following restriction on the quantum operators:

$$U[R(-\epsilon_z \mathbf{k})]T(-\epsilon)U[R(\epsilon_z \mathbf{k})]T(\epsilon) = T(-\epsilon_y \epsilon_z \mathbf{i} + \epsilon_x \epsilon_z \mathbf{j}) \quad (12.2.24)$$

or

$$\begin{aligned} \left( I + \frac{i}{\hbar} \epsilon_z L_z \right) \left[ I + \frac{i}{\hbar} (\epsilon_x P_x + \epsilon_y P_y) \right] \left( I - \frac{i}{\hbar} \epsilon_z L_z \right) \left[ I - \frac{i}{\hbar} (\epsilon_x P_x + \epsilon_y P_y) \right] \\ = I + \frac{i}{\hbar} \epsilon_y \epsilon_z P_x - \frac{i}{\hbar} \epsilon_x \epsilon_z P_y \end{aligned} \quad (12.2.25)$$

By matching coefficients (you should do this) we can deduce the following constraints:

$$[P_x, L_z] = -i\hbar P_y$$

$$[P_y, L_z] = i\hbar P_x$$

which are indeed satisfied by the generators [Eq. (12.2.17)].

So our operators have passed this test. But many other tests are possible. How about the coefficients of terms such as  $\epsilon_x \epsilon_z^2$ , or more generally, how about finite

<sup>†</sup> Note that if rotations and translations commuted, the fourfold product would equal  $I$ , as can be seen by rearranging the factors so that the two opposite rotations and the two opposite translations cancel each other. The deviation from this result of  $I$  is a measure of noncommutativity. Given two symmetry operations that do not commute, the fourfold product provides a nice characterization of their noncommutativity. As we shall see, this characterization is complete.

rotations? How about tests other than the fourfold product, such as one involving 14 translations and six rotations interlaced?

There is a single answer to all these equations: there is no need to conduct any further tests. Although it is beyond the scope of this book to explain why this is so, it is not hard to explain when it is time to stop testing. We can stop the tests when all possible commutators between the generators have been considered. In the present case, given the generators  $P_x$ ,  $P_y$ , and  $L_z$ , the possible commutators are  $[P_x, L_z]$ ,  $[P_y, L_z]$ , and  $[P_x, P_y]$ . We have just finished testing the first two. Although the third was tested implicitly in the past, let us do it explicitly again. If we convert the law of combination

$$\begin{bmatrix} x \\ y \end{bmatrix} \xrightarrow{\varepsilon_x \mathbf{i}} \begin{bmatrix} x + \varepsilon_x \\ y \end{bmatrix} \xrightarrow{\varepsilon_y \mathbf{j}} \begin{bmatrix} x + \varepsilon_x \\ y + \varepsilon_y \end{bmatrix} \xrightarrow{-\varepsilon_x \mathbf{i}} \begin{bmatrix} x \\ y + \varepsilon_y \end{bmatrix} \xrightarrow{-\varepsilon_y \mathbf{j}} \begin{bmatrix} x \\ y \end{bmatrix} \quad (12.2.27)$$

into the operator constraint

$$T(-\varepsilon_y \mathbf{j})T(-\varepsilon_x \mathbf{i})T(\varepsilon_y \mathbf{j})T(\varepsilon_x \mathbf{i}) = I \quad (12.2.28)$$

we deduce that

$$[P_x, P_y] = 0$$

which of course is satisfied by the generators  $P_x$  and  $P_y$ . [Although earlier on, we did not consider the fourfold product, Eq. (12.2.27), we did verify that the arguments of the  $T$  operators combined according to the laws of vector analysis. Equation (12.2.26) is just a special case which brings out the commutativity of  $P_x$  and  $P_y$ .]

When I say that there are no further tests to be conducted, I mean the following:

- (1) Every consistency test will reduce to just another relation between the commutators of the generators.
- (2) This relation will be automatically satisfied if the generators pass the tests we have finished conducting. The following exercise should illustrate this point.

*Exercise 12.2.4.\** Rederive the equivalent of Eq. (12.2.23) keeping terms of order  $\varepsilon_x \varepsilon_y^2$  (You may assume  $\varepsilon_y = 0$ .) Use this information to rewrite Eq. (12.2.24) to order  $\varepsilon_x \varepsilon_z^2$ . Equating coefficients of this term deduce the constraint

$$-2L_z P_x L_z + P_x L_z^2 + L_z^2 P_x = \hbar^2 P_x$$

This seems to conflict with statement (1) made above, but not really, in view of the identity

$$-2\Lambda\Omega\Lambda + \Omega\Lambda^2 + \Lambda^2\Omega \equiv [\Lambda, [\Lambda, \Omega]]$$

Using the identity, verify that the new constraint coming from the  $\varepsilon_x \varepsilon_z^2$  term is satisfied given the commutation relations between  $P_x$ ,  $P_y$ , and  $L_z$ .

**Vector Operators**

We call  $\mathbf{V} = V_x \mathbf{i} + V_y \mathbf{j}$  a vector operator if  $V_x$  and  $V_y$  transform as components of a vector under a passive transformation generated by  $U[R]$ :

$$U^\dagger[R] V_i U[R] = \sum_j R_{ij} V_j$$

where  $R_{ij}$  is the  $2 \times 2$  rotation matrix appearing in Eq. (12.2.1). Examples of  $\mathbf{V}$  are  $\mathbf{P} = P_x \mathbf{i} + P_y \mathbf{j}$  and  $\mathbf{R} = X \mathbf{i} + Y \mathbf{j}$  [see Eqs. (12.2.14) and (12.2.15)]. Note the twofold character of a vector operator such as  $\mathbf{P}$ : on the one hand, its components are operators in Hilbert space, and on the other, it transforms as a vector in  $\mathbb{V}^2(R)$ .

The same definition of a vector operator holds in three dimensions as well, with the obvious difference that  $R_{ij}$  is a  $3 \times 3$  matrix.

**12.3. The Eigenvalue Problem of  $L_z$** 

We have seen that in a rotationally invariant problem,  $H$  and  $L_z$  share a common basis. In order to exploit this fact we must first find the eigenfunctions of  $L_z$ . We begin by writing

$$L_z |l_z\rangle = l_z |l_z\rangle \quad (12.3.1)$$

in the coordinate basis:

$$-i\hbar \frac{\partial \psi_{l_z}(\rho, \phi)}{\partial \phi} = l_z \psi_{l_z}(\rho, \phi) \quad (12.3.2)$$

The solution to this equation is

$$\psi_{l_z}(\rho, \phi) = R(\rho) e^{il_z \phi / \hbar} \quad (12.3.3)$$

where  $R(\rho)$  is an arbitrary function normalizable with respect to  $\int_0^\infty \rho d\rho$ .<sup>‡</sup> We shall have more to say about  $R(\rho)$  in a moment. But first note that  $l_z$  seems to be arbitrary: it can even be complex since  $\phi$  goes only from 0 to  $2\pi$ . (Compare this to the eigenfunctions  $e^{ipx/\hbar}$  of linear momentum, where we could argue that  $p$  had to be real to keep  $|\psi|$  bounded as  $|x| \rightarrow \infty$ .) The fact that complex eigenvalues enter the answer, signals that we are overlooking the Hermiticity constraint. Let us impose it. The condition

$$\langle \psi_1 | L_z | \psi_2 \rangle = \langle \psi_2 | L_z | \psi_1 \rangle^* \quad (12.3.4)$$

<sup>‡</sup> This will ensure that  $\psi$  is normalizable with respect to

$$\iint dx dy = \int_0^\infty \int_0^{2\pi} \rho d\rho d\phi$$

becomes in the coordinate basis

$$\int_0^\infty \int_0^{2\pi} \psi_1^* \left( -i\hbar \frac{\partial}{\partial \phi} \right) \psi_2 \rho \, d\rho \, d\phi = \left[ \int_0^\infty \int_0^{2\pi} \psi_2^* \left( -i\hbar \frac{\partial}{\partial \phi} \right) \psi_1 \rho \, d\rho \, d\phi \right]^* \quad (12.3.5)$$

If this requirement is to be satisfied for all  $\psi_1$  and  $\psi_2$ , one can show (upon integrating by parts) that it is enough if each  $\psi$  obeys

$$\psi(\rho, 0) = \psi(\rho, 2\pi) \quad (12.3.6)$$

If we impose this constraint on the  $L_z$  eigenfunctions, Eq. (12.3.3), we find

$$1 = e^{2\pi i l_z / \hbar} \quad (12.3.7)$$

This forces  $l_z$  not merely to be real, but also to be an integral multiple of  $\hbar$ :

$$l_z = m\hbar, \quad m = 0, \pm 1, \pm 2, \dots \quad (12.3.8)$$

One calls  $m$  the *magnetic quantum number*. Notice that  $l_z = m\hbar$  implies that  $\psi$  is a single-valued function of  $\phi$ . (However, see Exercise 12.3.2.)

**Exercise 12.3.1.** Provide the steps linking Eq. (12.3.5) to Eq. (12.3.6).

**Exercise 12.3.2.** Let us try to deduce the restriction on  $l_z$  from another angle. Consider a superposition of two allowed  $l_z$  eigenstates:

$$\psi(\rho, \phi) = A(\rho) e^{i\phi l_z / \hbar} + B(\rho) e^{i\phi l'_z / \hbar}$$

By demanding that upon a  $2\pi$  rotation we get the same physical state (not necessarily the same state vector), show that  $l_z - l'_z = m\hbar$ , where  $m$  is an integer. By arguing on the grounds of symmetry that the allowed values of  $l_z$  must be symmetric about zero, show that these values are *either*  $\dots, 3\hbar/2, \hbar/2, -\hbar/2, -3\hbar/2, \dots$  or  $\dots, 2\hbar, \hbar, 0, -\hbar, -2\hbar, \dots$ . It is not possible to restrict  $l_z$  any further this way.

Let us now return to the arbitrary function  $R(\rho)$  that accompanies the eigenfunctions of  $L_z$ . Its presence implies that the eigenvalue  $l_z = m\hbar$  does not nail down a unique state in Hilbert space but only a subspace  $\mathbb{V}_m$ . The dimensionality of this space is clearly infinite, for the space of all normalizable functions  $R$  is infinite dimensional. The natural thing to do at this point is to introduce some operator that commutes with  $L_z$  and whose simultaneous eigenfunctions with  $L_z$  pick out a unique basis in each  $\mathbb{V}_m$ . We shall see in a moment that the Hamiltonian in a rotationally invariant problem does just this. Physically this means that a state is not uniquely specified by just its angular momentum (which only fixes the angular part of the wave function), but it can be specified by its energy and angular momentum in a rotationally invariant problem.

It proves convenient to introduce the functions

$$\Phi_m(\phi) = (2\pi)^{-1/2} e^{im\phi} \quad (12.3.9)$$

which would have been nondegenerate eigenfunctions of  $L_z$  if the  $\rho$  coordinate had not existed. These obey the orthonormality condition

$$\int_0^{2\pi} \Phi_m^*(\phi) \Phi_{m'}(\phi) d\phi = \delta_{mm'} \quad (12.3.10)$$

It will be seen that these functions play an important role in problems with rotational invariance.

*Exercise 12.3.3.\** A particle is described by a wave function

$$\psi(\rho, \phi) = A e^{-\rho^2/2\Delta^2} \cos^2 \phi$$

Show (by expressing  $\cos^2 \phi$  in terms of  $\Phi_m$ ) that

$$P(l_z = 0) = 2/3$$

$$P(l_z = 2\hbar) = 1/6$$

$$P(l_z = -2\hbar) = 1/6$$

(Hint: Argue that the radial part  $e^{-\rho^2/2\Delta^2}$  is irrelevant here.)

*Exercise 12.3.4.\** A particle is described by a wave function

$$\psi(\rho, \phi) = A e^{-\rho^2/2\Delta^2} \left( \frac{\rho}{\Delta} \cos \phi + \sin \phi \right)$$

Show that

$$P(l_z = \hbar) = P(l_z = -\hbar) = \frac{1}{2}$$

### Solutions to Rotationally Invariant Problems

Consider a problem where  $V(\rho, \phi) = V(\rho)$ . The eigenvalue equation for  $H$  is

$$\left[ \frac{-\hbar^2}{2\mu} \left( \frac{\partial^2}{\partial \rho^2} + \frac{1}{\rho} \frac{\partial}{\partial \rho} + \frac{1}{\rho^2} \frac{\partial^2}{\partial \phi^2} \right) + V(\rho) \right] \psi_E(\rho, \phi) = E \psi_E(\rho, \phi) \quad (12.3.11)$$

(We shall use  $\mu$  to denote the mass, since  $m$  will denote the angular momentum quantum number.) Since  $[H, L_z] = 0$  in this problem, we seek simultaneous eigenfunctions of  $H$  and  $L_z$ . We have seen that the most general eigenfunction of  $L_z$  with

eigenvalue  $m\hbar$  is of the form

$$\psi_m(\rho, \phi) = R(\rho)(2\pi)^{-1/2}e^{im\phi} = R(\rho)\Phi_m(\phi)$$

where  $R(\rho)$  is undetermined. In the present case  $R$  is determined by the requirement that

$$\psi_{Em}(\rho, \phi) = R_{Em}(\rho)\Phi_m(\phi) \quad (12.3.10)$$

be an eigenfunction of  $H$  as well, with eigenvalue  $E$ , i.e., that  $\psi_{Em}$  satisfy (12.3.11). Feeding the above form into Eq. (12.3.11), we get the *radial equation* which determines  $R_{Em}(\rho)$  and the allowed values for  $E$ :

$$\left[ \frac{-\hbar^2}{2\mu} \left( \frac{d^2}{d\rho^2} + \frac{1}{\rho} \frac{d}{d\rho} - \frac{m^2}{\rho^2} \right) + V(\rho) \right] R_{Em}(\rho) = E R_{Em}(\rho) \quad (12.3.12)$$

As we change the potential, only the *radial part* of the wave function,  $R$ , changes; the angular part  $\Phi_m$  is unchanged. Thus the functions  $\Phi_m(\phi)$ , which were obtained by pretending  $\rho$  does not exist, provide the angular part of the wave function in the eigenvalue problem of any rotationally invariant Hamiltonian.

*Exercise 12.3.5\*.* Note that the angular momentum seems to generate a repulsive potential in Eq. (12.3.13). Calculate its gradient and identify it as the centrifugal force.

*Exercise 12.3.6.* Consider a particle of mass  $\mu$  constrained to move on a circle of radius  $a$ . Show that  $H = L_z^2/2\mu a^2$ . Solve the eigenvalue problem of  $H$  and interpret the degeneracy.

*Exercise 12.3.7.\* (The Isotropic Oscillator).* Consider the Hamiltonian

$$H = \frac{P_x^2 + P_y^2}{2\mu} + \frac{1}{2}\mu\omega^2(X^2 + Y^2)$$

(1) Convince yourself  $[H, L_z] = 0$  and reduce the eigenvalue problem of  $H$  to the radial differential equation for  $R_{Em}(\rho)$ .

(2) Examine the equation as  $\rho \rightarrow 0$  and show that

$$R_{Em}(\rho) \xrightarrow{\rho \rightarrow 0} \rho^{|m|}$$

(3) Show likewise that up to powers of  $\rho$

$$R_{Em}(\rho) \xrightarrow{\rho \rightarrow \infty} e^{-\mu\omega\rho^2/2\hbar}$$

So assume that  $R_{Em}(\rho) = \rho^{|m|} e^{-\mu\omega\rho^2/2\hbar} U_{Em}(\rho)$ .



- (4) Switch to dimensionless variables  $\varepsilon = E/\hbar\omega$ ,  $y = (\mu\omega/\hbar)^{1/2}\rho$ .  
 (5) Convert the equation for  $R$  into an equation for  $U$ . (I suggest proceeding in two stages:  $R = y^{|m|}f$ ,  $f = e^{-y^2/2}U$ .) You should end up with

$$U'' + \left[ \left( \frac{2|m|+1}{y} \right) - 2y \right] U' + (2\varepsilon - 2|m| - 2)U = 0$$

- (6) Argue that a power series for  $U$  of the form

$$U(y) = \sum_{r=0}^{\infty} C_r y^r$$

will lead to a *two-term* recursion relation.

- (7) Find the relation between  $C_{r+2}$  and  $C_r$ . Argue that the series must terminate at some finite  $r$  if the  $y \rightarrow \infty$  behavior of the solution is to be acceptable. Show  $\varepsilon = r + |m| + 1$  leads to termination after  $r$  terms. Now argue that  $r$  is necessarily even—i.e.,  $r = 2k$ . (Show that if  $r$  is odd, the behavior of  $R$  as  $\rho \rightarrow 0$  is not  $\rho^{|m|}$ .) So finally you must end up with

$$E = (2k + |m| + 1)\hbar\omega, \quad k = 0, 1, 2, \dots$$

Define  $n = 2k + |m|$ , so that

$$E_n = (n + 1)\hbar\omega$$

- (8) For a given  $n$ , what are the allowed values of  $|m|$ ? Given this information show that for a given  $n$ , the degeneracy is  $n + 1$ . Compare this to what you found in Cartesian coordinates (Exercise 10.2.2).

- (9) Write down all the normalized eigenfunctions corresponding to  $n = 0, 1$ .

- (10) Argue that the  $n = 0$  function *must* equal the corresponding one found in Cartesian coordinates. Show that the two  $n = 2$  solutions are linear combinations of their counterparts in Cartesian coordinates. Verify that the parity of the states is  $(-1)^n$  as you found in Cartesian coordinates.

*Exercise 12.3.8.\** Consider a particle of charge  $q$  in a vector potential

$$\mathbf{A} = \frac{B}{2}(-y\mathbf{i} + x\mathbf{j})$$

- (1) Show that the magnetic field is  $\mathbf{B} = B\mathbf{k}$ .  
 (2) Show that a classical particle in this potential will move in circles at an angular frequency  $\omega_0 = qB/\mu c$ .  
 (3) Consider the Hamiltonian for the corresponding quantum problem:

$$H = \frac{[P_x + qYB/2c]^2}{2\mu} + \frac{[P_y - qXB/2c]^2}{2\mu}$$

Show that  $Q = (cP_x + qYB/2)/qB$  and  $P = (P_y - qXB/2c)$  are canonical. Write  $H$  in terms of  $P$  and  $Q$  and show that allowed levels are  $E = (n + 1/2)\hbar\omega_0$ .

(4) Expand  $H$  out in terms of the original variables and show

$$H = H\left(\frac{\omega_0}{2}, \mu\right) - \frac{\omega_0}{2} L_z$$

where  $H(\omega_0/2, \mu)$  is the Hamiltonian for an isotropic two-dimensional harmonic oscillator of mass  $\mu$  and frequency  $\omega_0/2$ . Argue that the same basis that diagonalized  $H(\omega_0/2, \mu)$  diagonalize  $H$ . By thinking in terms of this basis, show that the allowed levels for  $H$  are  $E = (k + \frac{1}{2}|m| - \frac{1}{2}m + \frac{1}{2})\hbar\omega_0$ , where  $k$  is any integer and  $m$  is the angular momentum. Convince yourself that you get the same levels from this formula as from the earlier formula  $E = (n + 1/2)\hbar\omega_0$ . We shall return to this problem in Chapter 21.

### 12.4. Angular Momentum in Three Dimensions

It is evident that as we pass from two to three dimensions, the operator  $L_z$  picks up two companions  $L_x$  and  $L_y$  which generate infinitesimal rotations about the  $x$  and  $y$  axes, respectively. So we have

$$L_x = YP_z - ZP_y \quad (12.4.1a)$$

$$L_y = ZP_x - XP_z \quad (12.4.1b)$$

$$L_z = XP_y - YP_x \quad (12.4.1c)$$

As usual, we subject these to the consistency test. It may be verified, (Exercise 12.4.1) that if we take a point in three-dimensional space and subject it to the following rotations:  $R(\varepsilon_x \mathbf{i})$ ,  $R(\varepsilon_y \mathbf{j})$ ,  $R(-\varepsilon_x \mathbf{i})$  and lastly  $R(-\varepsilon_y \mathbf{j})$ , it ends up rotated by  $-\varepsilon_x \varepsilon_y \mathbf{k}$ . In other words

$$R(-\varepsilon_y \mathbf{j})R(-\varepsilon_x \mathbf{i})R(\varepsilon_y \mathbf{j})R(\varepsilon_x \mathbf{i}) = R(-\varepsilon_x \varepsilon_y \mathbf{k}) \quad (12.4.2)$$

It follows that the quantum operators  $U[R]$  must satisfy

$$U[R(-\varepsilon_y \mathbf{j})]U[R(-\varepsilon_x \mathbf{i})]U[R(\varepsilon_y \mathbf{j})]U[R(\varepsilon_x \mathbf{i})] = U[R(-\varepsilon_x \varepsilon_y \mathbf{k})] \quad (12.4.3)$$

If we write each  $U$  to order  $\varepsilon$  and match coefficients of  $\varepsilon_x \varepsilon_y$ , we will find

$$[L_x, L_y] = i\hbar L_z \quad (12.4.4)$$

By considering two similar tests involving  $\varepsilon_y \varepsilon_z$  and  $\varepsilon_z \varepsilon_x$ , we can deduce constraints

$$[L_y, L_z] = i\hbar L_x \quad (12.4.5)$$

$$[L_z, L_x] = i\hbar L_y \quad (12.4.6)$$

You may verify that the operators in Eq. (12.4.1) satisfy these constraints. So they are guaranteed to generate finite rotation operators that obey the right laws of combination.

The three relations above may be expressed compactly as one vector equation

$$\mathbf{L} \times \mathbf{L} = i\hbar \mathbf{L} \quad (12.4.5)$$

Yet another way to write the commutation relations is

$$[L_i, L_j] = i\hbar \sum_{k=1}^3 \varepsilon_{ijk} L_k \quad (12.4.6)$$

In this equation,  $i$  and  $j$  run from 1 to 3,  $L_1$ ,  $L_2$ , and  $L_3$  stand for  $L_x$ ,  $L_y$ , and  $L_z$ , respectively,<sup>†</sup> and  $\varepsilon_{ijk}$  are the components of an antisymmetric tensor of rank 3, with the following properties:

- (1) They change sign when any two indices are exchanged. Consequently no two indices can be equal.
- (2)  $\varepsilon_{123} = 1$ .

This fixes all other components. For example,

$$\varepsilon_{132} = -1, \quad \varepsilon_{312} = (-1)(-1) = +1 \quad (12.4.7)$$

and so on. In short,  $\varepsilon_{ijk}$  is +1 for any cyclic permutation of the indices in  $\varepsilon_{123}$  and -1 for the others. (The relation

$$\mathbf{c} = \mathbf{a} \times \mathbf{b} \quad (12.4.8)$$

between three vectors from  $\mathbb{V}^3(R)$  may be written in component form as

$$c_i = \sum_{j=1}^3 \sum_{k=1}^3 \varepsilon_{ijk} a_j b_k \quad (12.4.9)$$

Of course  $\mathbf{a} \times \mathbf{a}$  is zero if  $\mathbf{a}$  is a vector whose components are numbers, but not zero if it is an operator such as  $\mathbf{L}$ .)

*Exercise 12.4.1.\** (1) Verify that Eqs. (12.4.9) and Eq. (12.4.8) are equivalent, given the definition of  $\varepsilon_{ijk}$ .

(2) Let  $U_1$ ,  $U_2$ , and  $U_3$  be three energy eigenfunctions of a single particle in some potential. Construct the wave function  $\psi_A(x_1, x_2, x_3)$  of three fermions in this potential, one of which is in  $U_1$ , one in  $U_2$ , and one in  $U_3$ , using the  $\varepsilon_{ijk}$  tensor.

*Exercise 12.4.2.\** (1) Verify Eq. (12.4.2) by first constructing the  $3 \times 3$  matrices corresponding to  $R(\varepsilon_x \mathbf{i})$  and  $R(\varepsilon_y \mathbf{j})$ , to order  $\varepsilon$ .

(2) Provide the steps connecting Eqs. (12.4.3) and (12.4.4a).

<sup>†</sup> We will frequently let the indices run over 1, 2, and 3 instead of  $x$ ,  $y$ , and  $z$ .

(3) Verify that  $L_x$  and  $L_y$  defined in Eq. (12.4.1) satisfy Eq. (12.4.4a). The proof for other commutators follows by cyclic permutation.

We next define the total angular momentum operator squared

$$L^2 = L_x^2 + L_y^2 + L_z^2 \quad (12.4.9)$$

It may be verified (by you) that

$$[L^2, L_i] = 0, \quad i = x, y, \text{ or } z \quad (12.4.10)$$

*Finite Rotation Operators.* Rotations about a given axis commute. So a finite rotation may be viewed as a sequence of infinitesimal rotations about the same axis. What is the operator that rotates by angle  $\theta$ , i.e., by an amount  $\theta$  about an axis parallel to  $\hat{\theta}$ ? If  $\theta = \theta_x \mathbf{i}$ , then clearly

$$U[R(\theta_x \mathbf{i})] = e^{-i\theta_x L_x / \hbar}$$

The same goes for  $\theta$  along the unit vectors  $\mathbf{j}$  and  $\mathbf{k}$ . What if  $\theta$  has some arbitrary direction? We conjecture that  $L_{\hat{\theta}} \equiv \hat{\theta} \cdot \mathbf{L}$  (where  $\hat{\theta} = \theta / \theta$ ) is the generator of infinitesimal rotations about that axis and that

$$\begin{aligned} U[R(\theta)] &= \lim_{N \rightarrow \infty} \left( I - \frac{i}{\hbar} \frac{\theta}{N} \hat{\theta} \cdot \mathbf{L} \right)^N = e^{-i\theta \hat{\theta} \cdot \mathbf{L} / \hbar} \\ &= e^{-i\theta \cdot \mathbf{L} / \hbar} \end{aligned} \quad (12.4.11)$$

Our conjecture is verified in the following exercise.

*Exercise 12.4.3.\** We would like to show that  $\hat{\theta} \cdot \mathbf{L}$  generates rotations about the axis parallel to  $\hat{\theta}$ . Let  $\delta\theta$  be an infinitesimal rotation parallel to  $\theta$ .

(1) Show that when a vector  $\mathbf{r}$  is rotated by an angle  $\delta\theta$ , it changes to  $\mathbf{r} + \delta\theta \times \mathbf{r}$ . (You might help to start with  $\mathbf{r} \perp \delta\theta$  and then generalize.)

(2) We therefore demand that (to first order, as usual)

$$\psi(\mathbf{r}) \xrightarrow{U[R(\delta\theta)]} \psi(\mathbf{r} - \delta\theta \times \mathbf{r}) = \psi(\mathbf{r}) - (\delta\theta \times \mathbf{r}) \cdot \nabla \psi$$

Comparing to  $U[R(\delta\theta)] = I - (i \delta\theta / \hbar) L_{\hat{\theta}}$ , show that  $L_{\hat{\theta}} = \hat{\theta} \cdot \mathbf{L}$ .

*Exercise 12.4.4.\** Recall that  $\mathbf{V}$  is a vector operator if its components  $V_i$  transform

$$U^\dagger[R] V_i U[R] = \sum_j R_{ij} V_j \quad (12.4.12)$$

(1) For an infinitesimal rotation  $\delta\theta$ , show, on the basis of the previous exercise, that

$$\sum_j R_{ij} V_j = V_i + (\delta\theta \times \mathbf{V})_i = V_i + \sum_j \sum_k \varepsilon_{ijk} (\delta\theta)_j V_k$$

(2) Feed in  $U[R] = 1 - (i/\hbar)\delta\theta \cdot \mathbf{L}$  into the left-hand side of Eq. (12.4.13) and deduce that

$$[V_i, L_j] = i\hbar \sum_k \varepsilon_{ijk} V_k \quad (12.4.14)$$

This is as good a definition of a vector operator as Eq. (12.4.13). By setting  $\mathbf{V} = \mathbf{L}$ , we can obtain the commutation rules among the  $L$ 's.

If the Hamiltonian is invariant under arbitrary rotations,

$$U^\dagger[R] H U[R] = H \quad (12.4.15)$$

it follows (upon considering infinitesimal rotations around the  $x$ ,  $y$ , and  $z$  axes) that

$$[H, L_i] = 0 \quad (12.4.16)$$

and from it

$$[H, L^2] = 0 \quad (12.4.17)$$

Thus  $L^2$  and all three components of  $\mathbf{L}$  are conserved. It does not, however, follow that there exists a basis common to  $H$  and all three  $L$ 's. This is because the  $L$ 's do not commute with each other. So the best one can do is find a basis common to  $H$ ,  $L^2$ , and one of the  $L$ 's, usually chosen to be  $L_z$ .

We now examine the eigenvalue problem of the commuting operators  $L^2$  and  $L_z$ . When this is solved, we will turn to the eigenvalue problem of  $H$ ,  $L^2$ , and  $L_z$ .

## 12.5. The Eigenvalue Problem of $L^2$ and $L_z$

There is a close parallel between our approach to this problem and that of the harmonic oscillator. Recall that in that case we (1) solved the eigenvalue problem of  $H$  in the coordinate basis; (2) solved the problem in the energy basis directly, using the  $a$  and  $a^\dagger$  operators, the commutation rules, and the positivity of  $H$ ; (3) obtained the coordinate wave function  $\psi_n(y)$  given the results of part (2), by the following trick. We wrote

$$a|0\rangle = 0$$

in the coordinate basis as

$$\left(y + \frac{\partial}{\partial y}\right) \psi_0(y) = 0$$

which immediately gave us  $\psi_0(y) \sim e^{-y^2/2}$ , up to a normalization that could be easily determined.

Given the normalized eigenfunction  $\psi_0(y)$ , we got  $\psi_n(y)$  by the application of the (differential) operator  $(a^\dagger)^n/(n!)^{1/2} \rightarrow (y - \partial/\partial y)^n/(2^n n!)^{1/2}$ .

In the present case we omit part (1), which involves just one more bout with differential equations and is not particularly enlightening.

Let us now consider part (2). It too has many similarities with part (2) of the oscillator problem.<sup>‡</sup> We begin by assuming that there exists a basis  $|\alpha, \beta\rangle$  common to  $L^2$  and  $L_z$ :

$$L^2|\alpha\beta\rangle = \alpha|\alpha\beta\rangle \quad (12.5.1)$$

$$L_z|\alpha\beta\rangle = \beta|\alpha\beta\rangle \quad (12.5.2)$$

We now define *raising and lower operators*

$$L_\pm = L_x \pm iL_y \quad (12.5.3)$$

which satisfy

$$[L_z, L_\pm] = \pm \hbar L_\pm \quad (12.5.4)$$

and of course (since  $L^2$  commutes with  $L_x$  and  $L_y$ )

$$[L^2, L_\pm] = 0 \quad (12.5.5)$$

Equations (12.5.4) and (12.5.5) imply that  $L_\pm$  raise/lower the eigenvalue of  $L_z$  by  $\hbar$ , while leaving the eigenvalue of  $L^2$  alone. For example,

$$\begin{aligned} L_z(L_+|\alpha\beta\rangle) &= (L_z L_+ + \hbar L_+)|\alpha\beta\rangle \\ &= (L_+ L_z + \hbar L_+)|\alpha\beta\rangle \\ &= (\beta + \hbar)(L_+|\alpha\beta\rangle) \end{aligned} \quad (12.5.6)$$

and

$$L^2 L_+|\alpha\beta\rangle = L_+ L^2|\alpha\beta\rangle = \alpha L_+|\alpha\beta\rangle \quad (12.5.7)$$

From Eqs. (12.5.6) and (12.5.7) it is clear that  $L_+|\alpha\beta\rangle$  is proportional to the normalized eigenket  $|\alpha, \beta + \hbar\rangle$ :

$$L_+|\alpha\beta\rangle = C_+(\alpha, \beta)|\alpha, \beta + \hbar\rangle \quad (12.5.8)$$

<sup>‡</sup> If you have forgotten the latter, you are urged to refresh your memory at this point.

It can similarly be shown that

$$L_-|\alpha\beta\rangle = C_-(\alpha, \beta)|\alpha, \beta - \hbar\rangle \quad (12.5.8b)$$

The existence of  $L_{\pm}$  implies that given an eigenstate  $|\alpha\beta\rangle$  there also exist eigenstates  $|\alpha, \beta + \hbar\rangle, |\alpha, \beta + 2\hbar\rangle, \dots$ ; and  $|\alpha, \beta - \hbar\rangle, |\alpha, \beta - 2\hbar\rangle, \dots$ . This clearly signals trouble, for classical intuition tells us that the  $z$  component of angular momentum cannot take arbitrarily large positive or negative values for a given value of the square of the total angular momentum; in fact classically  $|l_z| \leq (l^2)^{1/2}$ .

Quantum mechanically we have

$$\langle\alpha\beta|L^2 - L_z^2|\alpha\beta\rangle = \langle\alpha\beta|L_x^2 + L_y^2|\alpha\beta\rangle \quad (12.5.9)$$

which implies

$$\alpha - \beta^2 \geq 0$$

(since  $L_x^2 + L_y^2$  is positive definite) or

$$\alpha \geq \beta^2 \quad (12.5.10)$$

Since  $\beta^2$  is bounded by  $\alpha$ , it follows that there must exist a state  $|\alpha\beta_{\max}\rangle$  such that it cannot be raised:

$$L_+|\alpha\beta_{\max}\rangle = 0 \quad (12.5.11)$$

Operating with  $L_-$  and using  $L_-L_+ = L^2 - L_z^2 - \hbar L_z$ , we get

$$\begin{aligned} (L^2 - L_z^2 - \hbar L_z)|\alpha\beta_{\max}\rangle &= 0 \\ (\alpha - \beta_{\max}^2 - \hbar\beta_{\max})|\alpha\beta_{\max}\rangle &= 0 \\ \alpha &= \beta_{\max}(\beta_{\max} + \hbar) \end{aligned} \quad (12.5.12)$$

Starting with  $|\alpha\beta_{\max}\rangle$  let us operate  $k$  times with  $L_-$ , till we reach a state  $|\alpha\beta_{\min}\rangle$  that cannot be lowered further without violating the inequality (12.5.10):

$$\begin{aligned} L_-|\alpha\beta_{\min}\rangle &= 0 \\ L_+L_-|\alpha\beta_{\min}\rangle &= 0 \\ (L^2 - L_z^2 + \hbar L_z)|\alpha\beta_{\min}\rangle &= 0 \\ \alpha &= \beta_{\min}(\beta_{\min} - \hbar) \end{aligned} \quad (12.5.13)$$

A comparison of Eqs. (12.5.12) and (12.5.13) shows (as is to be expected)

$$\beta_{\min} = -\beta_{\max} \quad (12.5.14)$$

Table 12.1. Some Low-Angular-Momentum States

(Angular momentum) $k/2$	$\beta_{\max}$	$\alpha$	$ \alpha\beta\rangle$
0	0	0	$ 0, 0\rangle$
1/2	$\hbar/2$	$(1/2)(3/2)\hbar^2$	$ (3/4)\hbar^2, \hbar/2\rangle$ $ (3/4)\hbar^2, -\hbar/2\rangle$
1	$\hbar$	$(1)(2)\hbar^2$	$ 2\hbar^2, \hbar\rangle$ $ 2\hbar^2, 0\rangle$ $ 2\hbar^2, -\hbar\rangle$
3/2	$\vdots$	$\vdots$	$\vdots$

Since we got to  $|\alpha\beta_{\min}\rangle$  from  $|\alpha\beta_{\max}\rangle$  in  $k$  steps of  $\hbar$  each, it follows that

$$\beta_{\max} - \beta_{\min} = 2\beta_{\max} = \hbar k$$

$$\beta_{\max} = \frac{\hbar k}{2}, \quad k = 0, 1, 2, \dots \quad (12.5.1)$$

$$\alpha = (\beta_{\max})(\beta_{\max} + \hbar) = \hbar^2 \left(\frac{k}{2}\right) \left(\frac{k}{2} + 1\right) \quad (12.5.15)$$

We shall refer to  $(k/2) = (\beta_{\max}/\hbar)$  as the *angular momentum of the state*. Notice that unlike in classical physics,  $\beta_{\max}^2$  is less than  $\alpha$ , the square of the magnitude of angular momentum, except when  $\alpha = \beta_{\max} = 0$ , i.e., in a state of zero angular momentum.

Let us now take a look at a few of the low-angular-momentum states listed in Table 12.1.

At this point the astute reader raises the following objection.

A.R.: I am disturbed by your results for odd  $k$ . You seem to find that  $L_z$  has half-integral eigenvalues (in units of  $\hbar$ ). But you just convinced us in Section 12.3 that  $L_z$  has only integral eigenvalues  $m$  (in units of  $\hbar$ ). Where did you go wrong?

R.S.: Nowhere, but your point is well taken. The extra (half-integral) eigenvalues arise because we have solved a more general problem than that of  $L_x$ ,  $L_y$ , and  $L^2$  (although we didn't intend to). Notice that nowhere in the derivation did we use the explicit expressions for the  $L$ 's [Eq. (12.4.1)] and in particular  $L_z \rightarrow -i\hbar \partial/\partial\phi$ . (Had we done so, we would have gotten only integral eigenvalues as you expected.) We relied instead on just the commutation relations,  $\mathbf{L} \times \mathbf{L} = i\hbar\mathbf{L}$ . Now, these commutation relations reflect the law of combinations of infinitesimal rotations in three dimensions and must be satisfied by the three generators of rotations whatever the nature of the wave functions they rotate. We have so far considered just scalar wave functions  $\psi(x, y, z)$ , which assign a complex number (scalar) to each point. Now, there can be particles in nature for which the wave function is more complicated, say a vector field  $\Psi(x, y, z) = \psi_x(x, y, z)\mathbf{i} + \psi_y(x, y, z)\mathbf{j} + \psi_z(x, y, z)\mathbf{k}$ . The response of such a wave function to rotations is more involved. Whereas in the scalar case the effect of rotation by  $\delta\theta$  is to take the number assigned to each point  $(x, y, z)$



**Figure 12.1.** The effect of the infinitesimal rotations by  $\epsilon_z$  on a vector  $\psi$  in two dimensions is to (1) first reassign it to the rotated point  $(x', y')$  (2) and then rotate the vector itself by the infinitesimal angle. The differential operator  $L_z$  does the first part while a  $2 \times 2$  spin matrix  $S_z$  does the second.

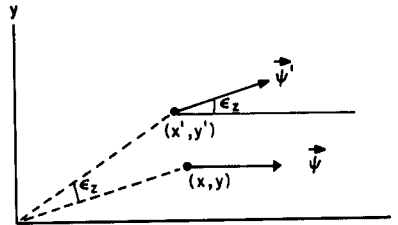

and reassign it to the rotated point  $(x', y', z')$ , in the vector case the vector at  $(x, y, z)$  (i) must itself be rotated by  $\delta\theta$  and (ii) then reassigned to  $(x', y', z')$ . (A simple example from two dimensions is given in Fig. 12.1.) The differential operators  $L_x$ ,  $L_y$ , and  $L_z$  will only do part (ii) but not part (i), which has to be done by  $3 \times 3$  matrices  $S_x$ ,  $S_y$ , and  $S_z$  which shuffle the components  $\psi_x$ ,  $\psi_y$ ,  $\psi_z$  of  $\Psi$ . In such cases, the generators of infinitesimal rotations will be of the form

$$J_i = L_i + S_i$$

where  $L_i$  does part (2) and  $S_i$  does part (1) (see Exercise 12.5.1 for a concrete example). One refers to  $L_i$  as the *orbital angular momentum*,  $S_i$  as the *spin angular momentum* (or simply spin), and  $J_i$  as the *total angular momentum*. We do not yet know what  $J_i$  or  $S_i$  look like in these general cases, but we do know this: the  $J_i$ 's must obey the same commutation rules as the  $L_i$ 's, for the commutation rules reflect the law of combination of rotations and must be obeyed by any triplet of generators (the consistency condition), whatever be the nature of wave function they rotate. So in general we have

$$\mathbf{J} \times \mathbf{J} = i\hbar\mathbf{J} \quad (12.5.16)$$

with  $\mathbf{L}$  as a special case when the wave function is a scalar. So our result, which followed from just the commutation relations, applies to the problem of arbitrary  $\mathbf{J}$  and not just  $\mathbf{L}$ . Thus the answer to the question raised earlier is that unlike  $L_z$ ,  $J_z$  is not restricted to have integral eigenvalues. But our analysis tells us, who know very little about spin, that  $S_z$  can have only integral or half-integral eigenvalues if the commutation relations are to be satisfied. Of course, our analysis doesn't imply that there *must* exist particles with spin integral or half integral—but merely reveals the possible variety in wave functions. But the old maxim—if something can happen, it will—is true here and nature does provide us with particles that possess spin—i.e., particles whose wave functions are more complicated than scalars. We will study them in Chapter 14 on spin.

**Exercise 12.5.1.\*** Consider a vector field  $\Psi(x, y)$  in two dimensions. From Fig. 12.1 it follows that under an infinitesimal rotation  $\epsilon_z \mathbf{k}$ ,

$$\psi_x \rightarrow \psi'_x(x, y) = \psi_x(x + y\epsilon_z, y - x\epsilon_z) - \psi_y(x + y\epsilon_z, y - x\epsilon_z)\epsilon_z$$

$$\psi_y \rightarrow \psi'_y(x, y) = \psi_x(x + y\epsilon_z, y - x\epsilon_z)\epsilon_z + \psi_y(x + y\epsilon_z, y - x\epsilon_z)$$

Show that (to order  $\varepsilon_z$ )

$$\begin{bmatrix} \psi'_x \\ \psi'_y \end{bmatrix} = \left( \begin{bmatrix} 1 & 0 \\ 0 & 1 \end{bmatrix} - \frac{i\varepsilon_z}{\hbar} \begin{bmatrix} L_z & 0 \\ 0 & L_z \end{bmatrix} - \frac{i\varepsilon_z}{\hbar} \begin{bmatrix} 0 & -i\hbar \\ i\hbar & 0 \end{bmatrix} \right) \begin{bmatrix} \psi_x \\ \psi_y \end{bmatrix}$$

so that

$$\begin{aligned} J_z &= L_z^{(1)} \otimes I^{(2)} + I^{(1)} \otimes S_z^{(2)} \\ &= L_z + S_z \end{aligned}$$

where  $I^{(2)}$  is a  $2 \times 2$  identity matrix with respect to the vector components,  $I^{(1)}$  is the identity operator with respect to the argument  $(x, y)$  of  $\Psi(x, y)$ . This example only illustrates the fact that  $J_z = L_z + S_z$  if the wave function is not a scalar. An example of half-integral eigenvalues will be provided when we consider spin in a later chapter. (In the present example, eigenvalues  $\pm \hbar$ .)

Let us return to our main discussion. To emphasize the generality of the results we have found, we will express them in terms of  $J$ 's rather than  $L$ 's and also use a more common notation. Here is a summary of what we have found. The eigenvectors of the operators  $J^2$  and  $J_z$  are given by

$$J^2 |jm\rangle = j(j+1)\hbar^2 |jm\rangle, \quad j = 0, 1/2, 1, 3/2, \dots \quad (12.5.17a)$$

$$J_z |jm\rangle = m\hbar |jm\rangle, \quad m = j, j-1, j-2, \dots, -j \quad (12.5.17b)$$

We shall call  $j$  the angular momentum of the state. Note that in the above  $m$  can be an integer or half-integer depending on  $j$ .

The results for the restricted problem  $\mathbf{J} = \mathbf{L}$  that we originally set out to solve are contained in Eq. (12.5.17): we simply ignore the states with half-integral  $m$  and  $j$ . To remind us in these cases that we are dealing with  $\mathbf{J} = \mathbf{L}$ , we will denote these states by  $|lm\rangle$ . They obey

$$L^2 |lm\rangle = l(l+1)\hbar^2 |lm\rangle, \quad l = 0, 1, 2, \dots \quad (12.5.18a)$$

$$L_z |lm\rangle = m\hbar |lm\rangle, \quad m = l, l-1, \dots, -l \quad (12.5.18b)$$

Our problem has not been fully solved: we have only found the eigenvalues—the eigenvectors aren't fully determined yet. (As in the oscillator problem, finding the eigenvectors means finding the matrices corresponding to the basic operators whose commutation relations are given.) Let us continue our analysis in terms of the  $J$ 's. If we rewrite Eq. (12.5.8) in terms of  $J_{\pm}$ ,  $j$ , and  $m$  (instead of  $L_{\pm}$ ,  $\alpha$ , and  $\beta$ ), we get

$$J_{\pm} |jm\rangle = C_{\pm}(j, m) |j, m \pm 1\rangle \quad (12.5.19)$$

where  $C_{\pm}(j, m)$  are yet to be determined. We will determine them now.

If we take the adjoint of

$$J_+|jm\rangle = C_+(j, m)|j, m+1\rangle$$

we get

$$\langle jm|J_- = C_+^*(j, m)\langle j, m+1|$$

Equating the inner product of the objects on the left-hand side to the product of the objects on the right-hand side, we obtain

$$\begin{aligned}\langle jm|J_-J_+|jm\rangle &= |C_+(j, m)|^2\langle j, m+1|j, m+1\rangle \\ &= |C_+(j, m)|^2 \\ \langle jm|J^2 - J_z^2 - \hbar J_z|jm\rangle &= |C_+(j, m)|^2\end{aligned}$$

or

$$\begin{aligned}|C_+(j, m)|^2 &= j(j+1)\hbar^2 - m^2\hbar^2 - m\hbar^2 \\ &= \hbar^2(j-m)(j+m+1)\end{aligned}$$

or†

$$C_+(j, m) = \hbar[(j-m)(j+m+1)]^{1/2}$$

It can likewise be shown that

$$C_-(j, m) = \hbar[(j+m)(j-m+1)]^{1/2}$$

so that finally

$$J_{\pm}|jm\rangle = \hbar[(j \mp m)(j \pm m + 1)]^{1/2}|j, m \pm 1\rangle \quad (12.5.20)$$

Notice that when  $J_{\pm}$  act on  $|j, \pm j\rangle$  they kill the state, so that each family with a given angular momentum  $j$  has only  $2j+1$  states with eigenvalues  $j\hbar, (j-1)\hbar, \dots, -(j\hbar)$  for  $J_z$ .

Equation (12.5.20) brings us to the end of our calculation, for we can write down the matrix elements of  $J_x$  and  $J_y$  in this basis:

$$\begin{aligned}\langle j'm'|J_x|jm\rangle &= \langle j'm'|\frac{J_+ + J_-}{2}|jm\rangle \\ &= \frac{\hbar}{2} \{ \delta_{jj'} \delta_{m', m+1} [(j-m)(j+m+1)]^{1/2} + \delta_{jj'} \delta_{m', m-1} \\ &\quad \times [(j+m)(j-m+1)]^{1/2} \} \quad (12.5.21a)\end{aligned}$$

† There can be an overall phase factor in front of  $C_+$ . We choose it to be unity according to standard convention.

$$\begin{aligned}
 \langle j'm' | J_y | jm \rangle &= \langle j'm' | \frac{J_+ - J_-}{2i} | jm \rangle \\
 &= \frac{\hbar}{2i} \{ \delta_{j'j} \delta_{m',m+1} [(j-m)(j+m+1)]^{1/2} - \delta_{j'j} \delta_{m',m-1} \\
 &\quad \times [(j+m)(j-m+1)]^{1/2} \}
 \end{aligned} \tag{12.5.21b}$$

Using these (or our mnemonic based on images) we can write down the matrices corresponding to  $J^2$ ,  $J_z$ ,  $J_x$ , and  $J_y$  in the  $|jm\rangle$  basis<sup>‡</sup>:

$$\begin{array}{c}
 \begin{array}{c|cccccc}
 & \begin{array}{c} jm \\ \hline j'm' \end{array} & (0,0) & (\frac{1}{2}, \frac{1}{2}) & (\frac{1}{2}, -\frac{1}{2}) & (1,1) & (1,0) & (1,-1) & \cdots \\
 \hline
 J^2 \rightarrow & (0,0) & 0 & 0 & 0 & 0 & 0 & 0 & \cdots \\
 & (\frac{1}{2}, \frac{1}{2}) & 0 & \frac{3}{4}\hbar^2 & 0 & 0 & 0 & 0 & \\
 & (\frac{1}{2}, -\frac{1}{2}) & 0 & 0 & \frac{3}{4}\hbar^2 & 0 & 0 & 0 & \\
 & (1,1) & 0 & 0 & 0 & 2\hbar^2 & 0 & 0 & \\
 & (1,0) & 0 & 0 & 0 & 0 & 2\hbar^2 & 0 & \\
 & (1,-1) & 0 & 0 & 0 & 0 & 0 & 2\hbar^2 & \\
 & \vdots & & & & & & & \ddots
 \end{array}
 \end{array} \tag{12.5.22}$$

$J_z$  is also diagonal with elements  $m\hbar$ .

$$J_x \rightarrow \begin{bmatrix} 0 & 0 & 0 & 0 & 0 & 0 & \cdots \\ 0 & 0 & \hbar/2 & 0 & 0 & 0 & \\ 0 & \hbar/2 & 0 & 0 & 0 & 0 & \\ 0 & 0 & 0 & 0 & \hbar/2^{1/2} & 0 & \\ 0 & 0 & 0 & \hbar/2^{1/2} & 0 & \hbar/2^{1/2} & \\ 0 & 0 & 0 & 0 & \hbar/2^{1/2} & 0 & \\ \vdots & & & & & & \ddots \end{bmatrix} \tag{12.5.23}$$

$$J_y \rightarrow \begin{bmatrix} 0 & 0 & 0 & 0 & 0 & 0 & \cdots \\ 0 & 0 & -i\hbar/2 & 0 & 0 & 0 & \\ 0 & i\hbar/2 & 0 & 0 & 0 & 0 & \\ 0 & 0 & 0 & 0 & -i\hbar/2^{1/2} & 0 & \\ 0 & 0 & 0 & i\hbar/2^{1/2} & 0 & -i\hbar/2^{1/2} & \\ 0 & 0 & 0 & 0 & i\hbar/2^{1/2} & 0 & \\ \vdots & & & & & & \ddots \end{bmatrix} \tag{12.5.24}$$

Notice that although  $J_x$  and  $J_y$  are not diagonal in the  $|jm\rangle$  basis, they are *block diagonal*: they have no matrix elements between one value of  $j$  and another. This is

<sup>‡</sup> The quantum numbers  $j$  and  $m$  do not fully label a state; a state is labeled by  $|ajm\rangle$ , where  $a$  represents the remaining labels. In what follows, we suppress  $a$  but assume it is the same throughout.

because  $J_{\pm}$  (out of which they are built) do not change  $j$  when they act on  $|jm\rangle$ . Since the  $J$ 's are all block diagonal, the blocks do not mix when we multiply them. In particular when we consider a commutation relation such as  $[J_x, J_y] = i\hbar J_z$ , it will be satisfied within each block. If we denote the  $(2j+1) \times (2j+1)$  block in  $J_i$ , corresponding to a certain  $j$ , by  $J_i^{(j)}$ , then we have

$$[J_x^{(j)}, J_y^{(j)}] = i\hbar J_z^{(j)}, \quad j = 0, \frac{1}{2}, 1, \dots \quad (12.5.25)$$

*Exercise 12.5.2.* (1) Verify that the  $2 \times 2$  matrices  $J_x^{(1/2)}$ ,  $J_y^{(1/2)}$ , and  $J_z^{(1/2)}$  obey the commutation rule  $[J_x^{(1/2)}, J_y^{(1/2)}] = i\hbar J_z^{(1/2)}$ .

(2) Do the same for the  $3 \times 3$  matrices  $J_i^{(1)}$ .

(3) Construct the  $4 \times 4$  matrices and verify that

$$[J_x^{(3/2)}, J_y^{(3/2)}] = i\hbar J_z^{(3/2)}$$

*Exercise 12.5.3.\** (1) Show that  $\langle J_x \rangle = \langle J_y \rangle = 0$  in a state  $|jm\rangle$ .

(2) Show that in these states

$$\langle J_x^2 \rangle = \langle J_y^2 \rangle = \frac{1}{2} \hbar^2 [j(j+1) - m^2]$$

(use symmetry arguments to relate  $\langle J_x^2 \rangle$  to  $\langle J_y^2 \rangle$ ).

(3) Check that  $\Delta J_x \cdot \Delta J_y$  from part (2) satisfies the inequality imposed by the uncertainty principle [Eq. (9.2.9)].

(4) Show that the uncertainty bound is saturated in the state  $|j, \pm j\rangle$ .

### Finite Rotations<sup>‡</sup>

Now that we have explicit matrices for the generators of rotations,  $J_x$ ,  $J_y$ , and  $J_z$ , we can construct the matrices representing  $U[R]$  by exponentiating  $(-i\mathbf{\theta} \cdot \mathbf{J}/\hbar)$ . But this is easier said than done. The matrices  $J_i$  are infinite dimensional and exponentiating them is not practically possible. But the situation is not as bleak as it sounds for the following reason. First note that since  $J_i$  are block diagonal, so is the linear combination  $\mathbf{\theta} \cdot \mathbf{J}$ , and so is its exponential. Consequently, *all* rotation operators  $U[R]$  will be represented by block diagonal matrices. The  $(2j+1)$ -dimensional block at a given  $j$  is denoted by  $D^{(j)}[R]$ . The block diagonal form of the rotation matrices implies (recall the mnemonic of images) that any vector  $|\psi_j\rangle$  in the subspace  $\mathbb{V}_j$  spanned by the  $(2j+1)$  vectors  $|jj\rangle, \dots, |j-j\rangle$  goes into another element  $|\psi_j'\rangle$  of  $\mathbb{V}_j$ . Thus to rotate  $|\psi_j\rangle$ , we just need the matrix  $D^{(j)}$ . More generally, if  $|\psi\rangle$  has components only in  $\mathbb{V}_0, \mathbb{V}_1, \mathbb{V}_2, \dots, \mathbb{V}_j$ , we need just the first  $(j+1)$  matrices  $D^{(j)}$ . What makes the situation hopeful is that it is possible, in practice, to evaluate these if  $j$  is small. Let us see why. Consider the series representing  $D^{(j)}$ :

$$D^{(j)}[R(\mathbf{\theta})] = \exp\left[-\frac{i\mathbf{\theta} \cdot \mathbf{J}^{(j)}}{\hbar}\right] = \sum_0^\infty \left(\frac{-i\mathbf{\theta}}{\hbar}\right)^n (\hat{\mathbf{\theta}} \cdot \mathbf{J}^{(j)})^n \frac{1}{n!}$$

<sup>‡</sup> The material from here to the end of Exercise 12.5.7 may be skimmed over in a less advanced course.

It can be shown (Exercise 12.5.4) that  $(\hat{\theta} \cdot \mathbf{J}^{(j)})^n$  for  $n > 2j$  can be written as a combination of the first  $2j$  powers of  $\hat{\theta} \cdot \mathbf{J}^{(j)}$ . Consequently the series representing  $D^{(j)}$  may be reduced to

$$D^{(j)} = \sum_0^{2j} f_n(\theta) (\hat{\theta} \cdot \mathbf{J}^{(j)})^n$$

It is possible, in practice, to find closed expressions for  $f_n(\theta)$  in terms of trigonometric functions, for modest values of  $j$  (see Exercise 12.5.5). For example,

$$D^{(1/2)}[R] = \cos\left(\frac{\theta}{2}\right) - \frac{2i}{\hbar} \hat{\theta} \cdot \mathbf{J}^{(1/2)} \sin\left(\frac{\theta}{2}\right)$$

Let us return to the subspaces  $\mathbb{V}_j$ . Since they go into themselves under arbitrary rotations, they are called *invariant subspaces*. The physics behind the invariance is simple: each subspace contains states of a definite magnitude of angular momentum squared  $j(j+1)\hbar^2$ , and a rotation cannot change this. Formally it is because  $[J^2, U[R]] = 0$  and so  $U[R]$  cannot change the eigenvalue of  $J^2$ .

The invariant subspaces have another feature: they are *irreducible*. This means that  $\mathbb{V}_j$  itself does not contain *invariant subspaces*. We prove this by showing that any invariant subspace  $\bar{\mathbb{V}}_j$  of  $\mathbb{V}_j$  is as big as the latter. Let  $|\psi\rangle$  be an element of  $\bar{\mathbb{V}}_j$ . Since we haven't chosen a basis yet, let us choose one such that  $|\psi\rangle$  is one of the basis vectors, and furthermore, such that it is the basis vector  $|jj\rangle$ , up to a normalization factor, which is irrelevant in what follows. (What if we had already chosen a basis  $|jj\rangle, \dots, |j, -j\rangle$  generated by the operators  $J_i$ ? Consider any unitary transformation  $U$  which converts  $|jj\rangle$  into  $|\psi\rangle$  and a different triplet of operators  $J'_i$  defined by  $J'_i = UJ_iU^\dagger$ . The primed operators have the same commutation rules and hence eigenvalues as the  $J_i$ . The eigenvectors are just  $|jm\rangle' = U|jm\rangle$ , with  $|jj\rangle' = |\psi\rangle$ . In the following analysis we drop all primes.)

Let us apply an infinitesimal rotation  $\delta\theta$  to  $|\psi\rangle$ . This gives

$$\begin{aligned} |\psi'\rangle &= U[R(\delta\theta)]|jj\rangle \\ &= [I - (i/\hbar)(\delta\theta \cdot \mathbf{J})]|jj\rangle \\ &= [I - (i/2\hbar)(\delta\theta_+ J_- + \delta\theta_- J_+ + 2\delta\theta_z J_z)]|jj\rangle \end{aligned}$$

where

$$\delta\theta_{\pm} = (\delta\theta_x \pm i\delta\theta_y)$$

Since  $J_+|jj\rangle = 0$ ,  $J_z|jj\rangle = j\hbar|jj\rangle$ , and  $J_-|jj\rangle = \hbar(2j)^{1/2}|j, j-1\rangle$ , we get

$$|\psi'\rangle = (1 - i\delta\theta_z)|jj\rangle - \frac{1}{2}i(2j)^{1/2}\delta\theta_+|j, j-1\rangle$$

Since  $\bar{\mathbb{V}}_j$  is assumed to be invariant under any rotation,  $|\psi'\rangle$  also belongs to  $\bar{\mathbb{V}}_j$ . Subtracting  $(1 - i\delta\theta_z)|jj\rangle$ , which also belongs to  $\bar{\mathbb{V}}_j$ , from  $|\psi'\rangle$ , we find that  $|j, j-1\rangle$  also belongs to  $\bar{\mathbb{V}}_j$ . By considering more of such rotations, we can easily establish that the  $(2j+1)$  orthonormal vectors,  $|jj\rangle, |j, j-1\rangle, \dots, |j, -j\rangle$  all belong to  $\bar{\mathbb{V}}_j$ .

Thus  $\bar{\mathbb{V}}_j$  has the same dimensionality as  $\mathbb{V}_j$ . Thus  $\mathbb{V}_j$  has no invariant subspaces. (In a technical sense,  $\mathbb{V}_j$  is its own subspace and is invariant. We are concerned here with subspaces of smaller dimensionality.)

The irreducibility of  $\mathbb{V}_j$  means that we cannot, by a change of basis within  $\mathbb{V}_j$ , further block diagonalize all the  $D^{(j)}$ . We show that if this were not true, then a contradiction would arise. Let it be possible to block diagonalize *all* the  $D^{(j)}$ , say, as follows:

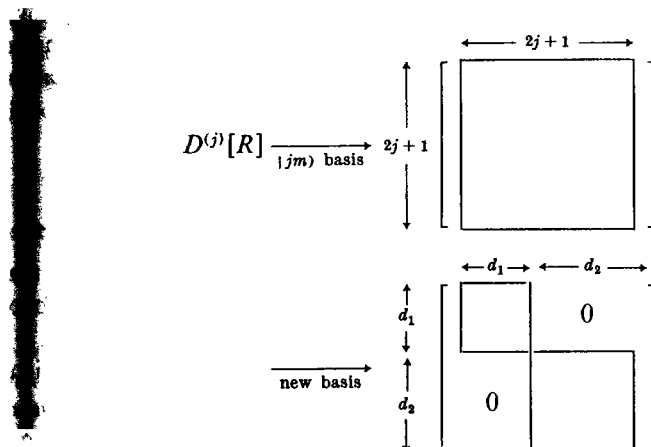

(The boxed regions are generally nonzero). It follows that  $\mathbb{V}_j$  contains two invariant subspaces of dimensionalities  $d_1$  and  $d_2$ , respectively. (For example, any vector with just the first  $d_1$  components nonzero will get rotated into another such vector. Such vectors form a  $d_1$ -dimensional subspace.) We have seen this is impossible.

The block diagonal matrices representing the rotation operators  $U[R]$  are said to provide an *irreducible (matrix) representation* of these operators. For the set of all rotation operators, the elements of which do not generally commute with each other, this irreducible form is the closest one can come to simultaneous diagonalization. All this is summarized schematically in the sketch below, where the boxed regions represent the blocks,  $D^{(0)}, D^{(1)}, \dots$  etc. The unboxed regions contain zeros.

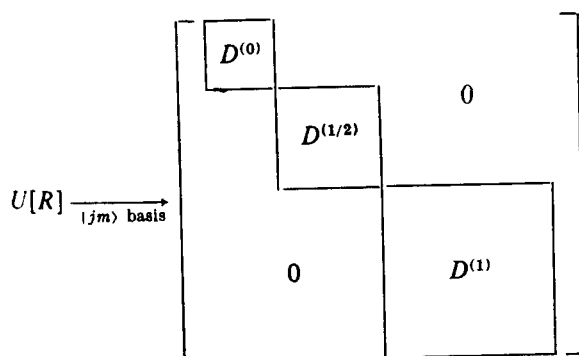

Consider next the matrix representing a rotationally invariant Hamiltonian in this basis. Since  $[H, J] = 0$ ,  $H$  has the same form as  $J^2$ , which also commutes with

all the generators, namely,

- (1)  $H$  is diagonal, since  $[H, J^2] = 0$ ,  $[H, J_z] = 0$ .
- (2) Within each block,  $H$  has the same eigenvalue  $E_j$ , since  $[H, J_{\pm}] = 0$ .

It follows from (2) that  $\mathbb{V}_j$  is an eigenspace of  $H$  with eigenvalue  $E_j$ , i.e., all states of a given  $j$  are degenerate in a rotationally invariant problem. Although the result is true classically, the relation between degeneracy and rotational invariance is different in the two cases. Classically, if we are given two states with the same magnitude of angular momentum but different orientation, we argue that they degenerate because

- (1) One may be rotated into the other.
- (2) This rotation does not change the energy.

Quantum mechanically, given two elements of  $\mathbb{V}_j$ , it is not always true that one may be rotated into each other (Exercise 12.5.6). However, we argue as follows

- (1) One may be reached from the other (in general) by the combined action of  $J_{\pm}$  and  $U[R]$ .
- (2) These operators commute with  $H$ .

In short, rotational invariance is the cause of degeneracy in both cases, but degenerate states are not always rotated versions of each other in the quantum case (Exercises 12.5.6 and 12.5.7).

*Exercise 12.5.4.\** (1) Argue that the eigenvalues of  $J_x^{(j)}$  and  $J_y^{(j)}$  are the same as those of  $J_z^{(j)}$ , namely,  $j\hbar, (j-1)\hbar, \dots, (-j)\hbar$ . Generalize the result to  $\hat{\theta} \cdot \mathbf{J}^{(j)}$ .

(2) Show that

$$(J - j\hbar)[J - (j-1)\hbar][J - (j-2)\hbar] \cdots (J + j\hbar) = 0$$

where  $J \equiv \hat{\theta} \cdot \mathbf{J}^{(j)}$ . (Hint: In the case  $J = J_z$  what happens when both sides are applied to an arbitrary eigenket  $|jm\rangle$ ? What about an arbitrary superpositions of such kets?)

(3) It follows from (2) that  $J^{2j+1}$  is a linear combination of  $J^0, J^1, \dots, J^{2j}$ . Argue that the same goes for  $J^{2j+k}$ ,  $k = 1, 2, \dots$

*Exercise 12.5.5. (Hard).* Using results from the previous exercise and Eq. (12.5.23) show that

$$(1) \quad D^{(1/2)}[R] = \exp(-i\hat{\theta} \cdot \mathbf{J}^{(1/2)}/\hbar) = \cos(\theta/2)I^{(1/2)} - (2i/\hbar)\sin(\theta/2)\hat{\theta} \cdot \mathbf{J}^{(1/2)}$$

$$(2) \quad D^{(1)}[R] = \exp(-i\theta_x J_x^{(1)}/\hbar) = (\cos \theta_x - 1) \left( \frac{J_x^{(1)}}{\hbar} \right)^2 - i \sin \theta_x \left( \frac{J_x^{(1)}}{\hbar} \right) + I^{(1)}$$

*Exercise 12.5.6.* Consider the family of states  $|jj\rangle, \dots, |jm\rangle, \dots, |j, -j\rangle$ . One regards them as states of the same magnitude but different orientation of angular momentum. One takes this remark literally, i.e., in the classical sense, one is led to believe that one may rotate these into each other, as is the case for classical states with these properties. Consider



instance, the family  $|1, 1\rangle, |1, 0\rangle, |1, -1\rangle$ . It may seem, for example, that the state with zero angular momentum along the  $z$  axis,  $|1, 0\rangle$ , may be obtained by rotating  $|1, 1\rangle$  by some suitable ( $\frac{1}{2}\pi$ ?) angle about the  $x$  axis. Using  $D^{(1)}[R(\theta_x \mathbf{i})]$  from part (2) in the last exercise show that

$$|1, 0\rangle \neq D^{(1)}[R(\theta_x \mathbf{i})]|1, 1\rangle \quad \text{for any } \theta_x$$

The error stems from the fact that classical reasoning should be applied to  $\langle \mathbf{J} \rangle$ , which responds to rotations like an ordinary vector, and not directly to  $|jm\rangle$ , which is a vector in Hilbert space. Verify that  $\langle \mathbf{J} \rangle$  responds to rotations like its classical counterpart, by showing that  $\langle \mathbf{J} \rangle$  in the state  $D^{(1)}[R(\theta_x \mathbf{i})]|1, 1\rangle$  is  $\hbar[-\sin \theta_x \mathbf{j} + \cos \theta_x \mathbf{k}]$ .

It is not too hard to see why we can't always satisfy

$$|jm'\rangle = D^{(j)}[R]|jm\rangle$$

or more generally, for two normalized kets  $|\psi_j'\rangle$  and  $|\psi_j\rangle$ , satisfy

$$|\psi_j'\rangle = D^{(j)}[R]|\psi_j\rangle$$

by any choice of  $R$ . These abstract equations imply  $(2j+1)$  linear, complex relations between the components of  $|\psi_j'\rangle$  and  $|\psi_j\rangle$  that can't be satisfied by varying  $R$ , which depends on only three parameters,  $\theta_x$ ,  $\theta_y$ , and  $\theta_z$ . (Of course one can find a unitary matrix in  $\mathbb{V}_j$  that takes  $|jm\rangle$  into  $|jm'\rangle$  or  $|\psi_j\rangle$  into  $|\psi_j'\rangle$ , but it will not be a *rotation* matrix corresponding to  $U[R]$ .)

**Exercise 12.5.7: Euler Angles.** Rather than parametrize an arbitrary rotation by the angle  $\theta$ , which describes a *single* rotation by  $\theta$  about an axis parallel to  $\theta$ , we may parametrize it by three angles,  $\gamma$ ,  $\beta$ , and  $\alpha$  called *Euler angles*, which define three successive rotations:

$$U[R(\alpha, \beta, \gamma)] = e^{-i\alpha J_z/\hbar} e^{-i\beta J_y/\hbar} e^{-i\gamma J_z/\hbar}$$

(1) Construct  $D^{(1)}[R(\alpha, \beta, \gamma)]$  explicitly as a product of three  $3 \times 3$  matrices. (Use the result from Exercise 12.5.5 with  $J_x \rightarrow J_y$ .)

(2) Let it act on  $|1, 1\rangle$  and show that  $\langle \mathbf{J} \rangle$  in the resulting state is

$$\langle \mathbf{J} \rangle = \hbar(\sin \beta \cos \alpha \mathbf{i} + \sin \beta \sin \alpha \mathbf{j} + \cos \beta \mathbf{k})$$

(3) Show that for no value of  $\alpha$ ,  $\beta$ , and  $\gamma$  can one rotate  $|1, 1\rangle$  into just  $|1, 0\rangle$ .

(4) Show that one can always rotate any  $|1, m\rangle$  into a linear combination that involves  $|1, m'\rangle$ , i.e.,

$$\langle 1, m' | D^{(1)}[R(\alpha, \beta, \gamma)] | 1, m \rangle \neq 0$$

for some  $\alpha$ ,  $\beta$ ,  $\gamma$  and any  $m, m'$ .

(5) To see that one can occasionally rotate  $|jm\rangle$  into  $|jm'\rangle$ , verify that a  $180^\circ$  rotation about the  $y$  axis applied to  $|1, 1\rangle$  turns it into  $|1, -1\rangle$ .

### Angular Momentum Eigenfunctions in the Coordinate Basis

We now turn to step (3) outlined at the beginning of this section, namely, the construction of the eigenfunctions of  $L^2$  and  $L_z$  in the coordinate basis, given the information on the kets  $|lm\rangle$ .

Consider the states corresponding to a given  $l$ . The “topmost” state  $|ll\rangle$  satisfies

$$L_+|ll\rangle = 0 \quad (12.5.27)$$

If we write the operator  $L_{\pm} = L_x \pm iL_y$  in spherical coordinates we find

$$L_{\pm} \xrightarrow[\text{coordinate basis}]{} \pm \hbar e^{\pm i\phi} \left( \frac{\partial}{\partial \theta} \pm i \cot \theta \frac{\partial}{\partial \phi} \right) \quad (12.5.28)$$

*Exercise 12.5.8 (Optional).* Verify that

$$L_x \xrightarrow[\text{coordinate basis}]{} i\hbar \left( \sin \phi \frac{\partial}{\partial \theta} + \cos \phi \cot \theta \frac{\partial}{\partial \phi} \right)$$

$$L_y \xrightarrow[\text{coordinate basis}]{} i\hbar \left( -\cos \phi \frac{\partial}{\partial \theta} + \sin \phi \cot \theta \frac{\partial}{\partial \phi} \right)$$

If we denote by  $\psi'_l(r, \theta, \phi)$  the eigenfunction corresponding to  $|ll\rangle$ , we find that it satisfies

$$\left( \frac{\partial}{\partial \theta} + i \cot \theta \frac{\partial}{\partial \phi} \right) \psi'_l(r, \theta, \phi) = 0 \quad (12.5.29)$$

Since  $\psi'_l$  is an eigenfunction of  $L_z$  with eigenvalue  $l\hbar$ , we let

$$\psi'_l(r, \theta, \phi) = U'_l(r, \theta) e^{il\phi} \quad (12.5.30)$$

and find that

$$\left( \frac{\partial}{\partial \theta} - l \cot \theta \right) U'_l = 0 \quad (12.5.31)$$

$$\frac{dU'_l}{U'_l} = l \frac{d(\sin \theta)}{\sin \theta}$$

or

$$U'_l(r, \theta) = R(r)(\sin \theta)^l \quad (12.5.32)$$

where  $R(r)$  is an arbitrary (normalizable) function of  $r$ . When we address the eigenvalue problem of rotationally invariant Hamiltonians, we will see that  $H$  will nail down  $R$  if we seek simultaneous eigenfunctions of  $H$ ,  $L^2$ , and  $L_z$ . But first let us introduce, as we did in the study of  $L_z$  in two dimensions, the function that would

have been the unique, nondegenerate solution in the absence of the radial coordinate:

$$Y_l^l(\theta, \phi) = (-1)^l \left[ \frac{(2l+1)!}{4\pi} \right]^{1/2} \frac{1}{2^l l!} (\sin \theta)^l e^{il\phi} \quad (12.5.32)$$

Whereas the phase factor  $(-1)^l$  reflects our convention, the others ensure that

$$\int |Y_l^l|^2 d\Omega \equiv \int_{-1}^1 \int_0^{2\pi} |Y_l^l|^2 d(\cos \theta) d\phi = 1 \quad (12.5.33)$$

We may obtain  $Y_l^{l-1}$  by using the lowering operator. Since

$$L_- |ll\rangle = \hbar[(l+l)(1)]^{1/2} |l, l-1\rangle = \hbar(2l)^{1/2} |l, l-1\rangle$$

$$Y_l^{l-1}(\theta, \phi) = \frac{1}{(2l)^{1/2}} \frac{(-1)^l}{\hbar} \left[ \hbar e^{-i\phi} \left( \frac{\partial}{\partial \theta} - i \cot \theta \frac{\partial}{\partial \phi} \right) \right] Y_l^l \quad (12.5.34)$$

We can keep going in this manner until we reach  $Y_l^{-1}$ . The result is, for  $m \geq 0$ ,

$$Y_l^m(\theta, \phi) = (-1)^l \left[ \frac{(2l+1)!}{4\pi} \right]^{1/2} \frac{1}{2^l l!} \left[ \frac{(l+m)!}{(2l)!(l-m)!} \right]^{1/2} e^{im\phi} (\sin \theta)^{-m}$$

$$\times \frac{d^{l-m}}{d(\cos \theta)^{l-m}} (\sin \theta)^{2l} \quad (12.5.35)$$

For  $m < 0$ , see Eq. (12.5.40). These functions are called *spherical harmonics* and satisfy the orthonormality condition

$$\int Y_l^{m*}(\theta, \phi) Y_{l'}^{m'}(\theta, \phi) d\Omega = \delta_{ll'} \delta_{mm'}$$

Another route to the  $Y_l^m$  is the direct solution of the  $L^2$ ,  $L_z$  eigenvalue problem in the coordinate basis where

$$L^2 \rightarrow (-\hbar^2) \left( \frac{1}{\sin \theta} \frac{\partial}{\partial \theta} \sin \theta \frac{\partial}{\partial \theta} + \frac{1}{\sin^2 \theta} \frac{\partial^2}{\partial \phi^2} \right) \quad (12.5.36)$$

and of course

$$L_z \rightarrow -i\hbar \frac{\partial}{\partial \phi}$$

If we seek common eigenfunctions of the form<sup>†</sup>  $f(\theta) e^{im\phi}$ , which are regular between  $\theta=0$  and  $\pi$ , we will find that  $L^2$  has eigenvalues of the form  $l(l+1)\hbar^2$ ,  $l=0, 1, 2, \dots$ ,

<sup>†</sup> We neglect the function  $R(r)$  that can tag along as a spectator.

where  $l \geq |m|$ . The  $Y_l^m$  functions are mutually orthogonal because they are *nondegenerate* eigenfunctions of  $L^2$  and  $L_z$ , which are Hermitian on single-valued functions of  $\theta$  and  $\phi$ .

*Exercise 12.5.9.* Show that  $L^2$  above is Hermitian in the sense

$$\int \psi_1^* (L^2 \psi_2) d\Omega = \left[ \int \psi_2^* (L^2 \psi_1) d\Omega \right]^*$$

The same goes for  $L_z$ , which is insensitive to  $\theta$  and is Hermitian with respect to integration.

We may expand any  $\psi(r, \theta, \phi)$  in terms of  $Y_l^m(\theta, \phi)$  using *r-dependent coefficients* [consult Eq. (10.1.20) for a similar expansion]:

$$\psi(r, \theta, \phi) = \sum_{l=0}^{\infty} \sum_{m=-l}^l C_l^m(r) Y_l^m(\theta, \phi) \quad (12.5.37a)$$

where

$$C_l^m(r) = \int Y_l^{m*}(\theta, \phi) \psi(r, \theta, \phi) d\Omega \quad (12.5.37b)$$

If we compute  $\langle \psi | L^2 | \psi \rangle$  and interpret the result as a weighted average, we can readily see (assuming  $\psi$  is normalized to unity) that

$$P(L^2 = l(l+1)\hbar^2, L_z = m\hbar) = \int_0^{\infty} |C_l^m(r)|^2 r^2 dr \quad (12.5.38)$$

It is clear from the above that  $C_l^m$  is the amplitude to find the particle at a radial distance  $r$  with angular momentum  $(l, m)$ .<sup>‡</sup> The expansion Eq. (12.5.37a) tells us how to rotate any  $\psi(r, \theta, \phi)$  by an angle  $\theta$  (in principle):

- (1) We construct the block diagonal matrices,  $\exp(-i\theta \cdot \mathbf{L}^{(l)}/\hbar)$ .
- (2) Each block will rotate the  $C_l^m$  into linear combination of each other, i.e., under the action of  $U[R]$ , the coefficients  $C_l^m(r)$ ,  $m = 1, l-1, \dots, -l$ , will get mixed with each other by  $D_{mm}^{(l)}$ .

In practice, one can explicitly carry out these steps only if  $\psi$  contains only  $Y_l^m$ 's with small  $l$ . A concrete example will be provided in one of the exercises.

<sup>‡</sup> Note that  $r$  is just the eigenvalue of the operator  $(X^2 + Y^2 + Z^2)^{1/2}$  which commutes with  $L^2$  and  $L_z$ .

Here are the first few  $Y_l^m$  functions:

$$\begin{aligned}
 Y_0^0 &= (4\pi)^{-1/2} \\
 Y_1^{\pm 1} &= \mp (3/8\pi)^{1/2} \sin \theta e^{\pm i\phi} \\
 Y_1^0 &= (3/4\pi)^{1/2} \cos \theta \\
 Y_2^{\pm 2} &= (15/32\pi)^{1/2} \sin^2 \theta e^{\pm 2i\phi} \\
 Y_2^{\pm 1} &= \mp (15/8\pi)^{1/2} \sin \theta \cos \theta e^{\pm i\phi} \\
 Y_2^0 &= (5/16\pi)^{1/2} (3 \cos^2 \theta - 1)
 \end{aligned} \tag{12.5.39}$$

Note that

$$Y_l^{-m} = (-1)^m (Y_l^m)^* \tag{12.5.40}$$

Closely related to the spherical harmonics are the *associated Legendre polynomials*  $P_l^m$  (with  $0 \leq m \leq l$ ) defined by

$$Y_l^m(\theta, \phi) = \left[ \frac{(2l+1)(l-m)!}{4\pi(l+m)!} \right]^{1/2} (-1)^m e^{im\phi} P_l^m(\cos \theta) \tag{12.5.41}$$

If  $m=0$ ,  $P_l^0(\cos \theta) \equiv P_l(\cos \theta)$  is called a Legendre polynomial.

*The Shape of the  $Y_l^m$  Functions.* For large  $l$ , the functions  $|Y_l^m|$  exhibit many classical features. For example,  $|Y_l^l| \propto |\sin^l \theta|$ , is almost entirely confined to the  $x$ - $y$  plane, as one would expect of a classical particle with all its angular momentum pointing along the  $z$  axis. Likewise,  $|Y_l^0|$  is, for large  $l$ , almost entirely confined to the  $z$  axis. Polar plots of these functions may be found in many textbooks.

*Exercise 12.5.10.* Write the differential equation corresponding to

$$L^2 |\alpha\beta\rangle = \alpha |\alpha\beta\rangle$$

in the coordinate basis, using the  $L^2$  operator given in Eq. (12.5.36). We already know  $\beta = m\hbar$  from the analysis of  $-i\hbar(\partial/\partial\phi)$ . So assume that the simultaneous eigenfunctions have the form

$$\psi_{\alpha m}(\theta, \phi) = P_\alpha^m(\theta) e^{im\phi}$$

and show that  $P_\alpha^m$  satisfies the equation

$$\left( \frac{1}{\sin \theta} \frac{\partial}{\partial \theta} \sin \theta \frac{\partial}{\partial \theta} + \frac{\alpha}{\hbar^2} - \frac{m^2}{\sin^2 \theta} \right) P_\alpha^m(\theta) = 0$$

We need to show that

$$(1) \frac{\alpha}{\hbar^2} = l(l+1), \quad l=0, 1, 2, \dots$$

$$(2) |m| \leq l$$

We will consider only part (1) and that too for the case  $m=0$ . By rewriting the equation in terms of  $u = \cos \theta$ , show that  $P_\alpha^0$  satisfies

$$(1-u^2) \frac{d^2 P_\alpha^0}{du^2} - 2u \frac{dP_\alpha^0}{du} + \left( \frac{\alpha}{\hbar^2} \right) P_\alpha^0 = 0$$

Convince yourself that a power series solution

$$P_\alpha^0 = \sum_{n=0}^{\infty} C_n u^n$$

will lead to a two-term recursion relation. Show that  $(C_{n+2}/C_n) \rightarrow 1$  as  $n \rightarrow \infty$ . Thus the series diverges when  $|u| \rightarrow 1$  ( $\theta \rightarrow 0$  or  $\pi$ ). Show that if  $\alpha/\hbar^2 = l(l+1)$ ;  $l=0, 1, 2, \dots$ , the series terminate and be either an even or odd function of  $u$ . The functions  $P_\alpha^0(u) = P_{l(l+1)\hbar^2}^0(u) \equiv P_l^0(u) \equiv P_l(u)$  are just the Legendre polynomials up to a scale factor. Determine  $P_0$ ,  $P_1$ , and  $P_2$  and compare (ignoring overall scales) with the  $Y_l^0$  functions.

**Exercise 12.5.11.** Derive  $Y_1^1$  starting from Eq.(12.5.28) and normalize it yourself. [Remember the  $(-1)^l$  factor from Eq. (12.5.32).] Lower it to get  $Y_1^0$  and  $Y_1^{-1}$  and compare with Eq. (12.5.39).

**Exercise 12.5.12.\*** Since  $L^2$  and  $L_z$  commute with  $\Pi$ , they should share a basis with  $Y_l^m$ . Verify that  $Y_{lm}^m(-1)^l Y_l^m$ . (First show that  $\theta \rightarrow \pi - \theta$ ,  $\phi \rightarrow \phi + \pi$  under parity. Prove the same for  $Y_l^l$ . Verify that  $L_-$  does not alter the parity, thereby proving the result for all  $Y_l^m$ .)

**Exercise 12.5.13.\*** Consider a particle in a state described by

$$\psi = N(x + y + 2z) e^{-\alpha r}$$

where  $N$  is a normalization factor.

(1) Show, by rewriting the  $Y_l^{\pm 1,0}$  functions in terms of  $x$ ,  $y$ ,  $z$ , and  $r$ , that

$$Y_1^{\pm 1} = \mp \left( \frac{3}{4\pi} \right)^{1/2} \frac{x \pm iy}{2^{1/2} r} \quad (12.5.40)$$

$$Y_1^0 = \left( \frac{3}{4\pi} \right)^{1/2} \frac{z}{r}$$

(2) Using this result, show that for a particle described by  $\psi$  above,  $P(l_z=0) = P(l_z=+\hbar) = 1/6 = P(l_z=-\hbar)$ .

**Exercise 12.5.14.** Consider a rotation  $\theta_x$ . Under this



$$\begin{aligned}x &\rightarrow x \\y &\rightarrow y \cos \theta_x - z \sin \theta_x \\z &\rightarrow z \cos \theta_x + y \sin \theta_x\end{aligned}$$

Therefore we must have

$$\psi(x, y, z) \xrightarrow{U[R(\theta_x)]} \psi_R = \psi(x, y \cos \theta_x - z \sin \theta_x, z \cos \theta_x + y \sin \theta_x)$$

Let us verify this prediction for a special case



$$\psi = A z e^{-r^2/a^2}$$

which must go into

$$\psi_R = A(z \cos \theta_x - y \sin \theta_x) e^{-r^2/a^2}$$

- (1) Expand  $\psi$  in terms of  $Y_1^1$ ,  $Y_1^0$ ,  $Y_1^{-1}$ .  
 (2) Use the matrix  $e^{-i\theta_x L_x/\hbar}$  to find the fate of  $\psi$  under this rotation.† Check your result against that anticipated above. [Hint: (1)  $\psi \sim Y_1^0$ , which corresponds to

$$\begin{bmatrix} 0 \\ 1 \\ 0 \end{bmatrix}$$

- (2) Use Eq. (12.5.42).]

## 12.6. Solution of Rotationally Invariant Problems

We now consider a class of problems of great practical interest: problems where  $V(r, \theta, \phi) = V(r)$ . The Schrödinger equation in spherical coordinates becomes

$$\left[ -\frac{\hbar^2}{2\mu} \left( \frac{1}{r^2} \frac{\partial}{\partial r} r^2 \frac{\partial}{\partial r} + \frac{1}{r^2 \sin \theta} \frac{\partial}{\partial \theta} \sin \theta \frac{\partial}{\partial \theta} + \frac{1}{r^2 \sin^2 \theta} \frac{\partial^2}{\partial \phi^2} \right) + V(r) \right] \times \psi_E(r, \theta, \phi) = E \psi_E(r, \theta, \phi) \quad (12.6.1)$$

Since  $[H, L] = 0$  for a spherically symmetric potential, we seek simultaneous eigenfunctions of  $H$ ,  $L^2$ , and  $L_z$ :

$$\psi_{Elm}(r, \theta, \phi) = R_{Elm}(r) Y_l^m(\theta, \phi) \quad (12.6.2)$$

Feeding in this form, and bearing in mind that the angular part of  $\nabla^2$  is just the  $L^2$  operator in the coordinate basis [up to a factor  $(-\hbar^2 r^2)^{-1}$ , see Eq. (12.5.36)], we get

† See Exercise 12.5.5.

the radial equation

$$\left\{ -\frac{\hbar^2}{2\mu} \left[ \frac{1}{r^2} \frac{\partial}{\partial r} r^2 \frac{\partial}{\partial r} - \frac{l(l+1)}{r^2} \right] + V(r) \right\} R_{El} = E R_{El} \quad (12.6.3)$$

Notice that the subscript  $m$  has been dropped: neither the energy nor the function depends on it. We find, as anticipated earlier, the  $(2l+1)$ -fold degeneracy of  $H$ .

*Exercise 12.6.1.\** A particle is described by the wave function

$$\psi_E(r, \theta, \phi) = A e^{-r/a_0} \quad (a_0 = \text{const})$$

- (1) What is the angular momentum content of the state?
- (2) Assuming  $\psi_E$  is an eigenstate in a potential that vanishes as  $r \rightarrow \infty$ , find  $E$ . (Use the leading terms in Schrödinger's equation.)
- (3) Having found  $E$ , consider finite  $r$  and find  $V(r)$ .

At this point it becomes fruitful to introduce an auxiliary function  $U_{El}$  defined as follows:

$$R_{El} = U_{El}/r \quad (12.6.4)$$

and which obeys the equation

$$\left\{ \frac{d^2}{dr^2} + \frac{2\mu}{\hbar^2} \left[ E - V(r) - \frac{l(l+1)\hbar^2}{2\mu r^2} \right] \right\} U_{El} = 0 \quad (12.6.5)$$

*Exercise 12.6.2.\** Provide the steps connecting Eq. (12.6.3) and Eq. (12.6.5).

The equation is the same as the one-dimensional Schrödinger equation except for the following differences:

- (1) The independent variable ( $r$ ) goes from 0 to  $\infty$  and not from  $-\infty$  to  $\infty$ .
  - (2) In addition to the actual potential  $V(r)$ , there is the *repulsive centrifugal barrier*,  $l(l+1)\hbar^2/2\mu r^2$ , in all but the  $l=0$  states.
  - (3) The boundary conditions on  $U$  are different from the one-dimensional case.
- We find these by rewriting Eq. (12.6.5) as an eigenvalue equation

$$\left[ -\frac{\hbar^2}{2\mu} \frac{d^2}{dr^2} + V(r) + \frac{l(l+1)\hbar^2}{2\mu r^2} \right] U_{El} \equiv D_l(r) U_{El} = E U_{El} \quad (12.6.6)$$



and demanding that the functions  $U_{El}$  be such that  $D_l$  is Hermitian with respect to them. In other words, if  $U_1$  and  $U_2$  are two such functions, then we demand that

$$\int_0^\infty U_1^*(D_l U_2) dr = \left[ \int_0^\infty U_2^*(D_l U_1) dr \right]^* \equiv \int_0^\infty (D_l U_1)^* U_2 dr \quad (12.6.7a)$$

This reduces to the requirement

$$\left( U_1^* \frac{dU_2}{dr} - U_2 \frac{dU_1^*}{dr} \right) \Big|_0^\infty = 0 \quad (12.6.7b)$$

*Exercise 12.6.3.* Show that Eq. (12.6.7b) follows from Eq. (12.6.7a).

Now, a necessary condition for

$$\int_0^\infty |R_{El}|^2 r^2 dr = \int_0^\infty |U_{El}|^2 dr$$

to be normalizable to unity or the Dirac delta function is that

$$U_{El} \xrightarrow{r \rightarrow \infty} 0 \quad (12.6.8a)$$

or

$$U_{El} \xrightarrow{r \rightarrow \infty} e^{ikr} \quad (12.6.8b)$$

the first corresponding to bound states and the second to unbound states. In either case, the expression in the brackets in Eq. (12.6.7b) vanishes at the upper limit<sup>†</sup> and the Hermiticity of  $D_l$  hinges on whether or not

$$\left[ U_1^* \frac{dU_2}{dr} - U_2 \frac{dU_1^*}{dr} \right]_0 = 0 \quad (12.6.9)$$

Now this condition is satisfied if

$$U \xrightarrow{r \rightarrow 0} c, \quad c = \text{const} \quad (12.6.10)$$

<sup>†</sup> For the oscillating case, we must use the limiting scheme described in Section 1.10.

If  $c$  is nonzero, then

$$R \sim \frac{U}{r} \sim \frac{c}{r}$$

diverges at the origin. This in itself is not a disqualification, for  $R$  is still integrable. The problem with  $c \neq 0$  is that the corresponding total wave function

$$\psi \sim \frac{c}{r} Y_0^0$$

does not satisfy Schrödinger's equation at the origin. This is because of the relation

$$\nabla^2(1/r) = -4\pi\delta^3(\mathbf{r}) \quad (12.6.3)$$

the proof of which is taken up in Exercise 12.6.4. Thus unless  $V(r)$  contains a function at the origin (which we assume it does not) the choice  $c \neq 0$  is untenable. Thus we deduce that

$$U_{El} \xrightarrow{r \rightarrow 0} 0 \quad (12.6.4)$$

*Exercise 12.6.4.\** (1) Show that

$$\delta^3(\mathbf{r}-\mathbf{r}') \equiv \delta(x-x')\delta(y-y')\delta(z-z') = \frac{1}{r^2 \sin \theta} \delta(r-r')\delta(\theta-\theta')\delta(\phi-\phi')$$

(consider a test function).

(2) Show that

$$\nabla^2(1/r) = -4\pi\delta^3(\mathbf{r})$$

(Hint: First show that  $\nabla^2(1/r) = 0$  if  $r \neq 0$ . To see what happens at  $r = 0$ , consider a sphere centered at the origin and use Gauss's law and the identity  $\nabla^2\phi = \nabla \cdot \nabla\phi$ .)

### General Properties of $U_{El}$

We have already discussed some of the properties of  $U_{El}$  as  $r \rightarrow 0$  or  $\infty$ . We try to extract further information on  $U_{El}$  by analyzing the equation governing these limits, without making detailed assumptions about  $V(r)$ . Consider first the limit  $r \rightarrow 0$ . Assuming  $V(r)$  is less singular than  $r^{-2}$ , the equation is dominated by

‡ As we will see in a moment,  $l \neq 0$  is incompatible with the requirement that  $\psi(r) \rightarrow r^{-1}$  as  $r \rightarrow 0$ . The angular part of  $\psi$  has to be  $Y_0^0 = (4\pi)^{-1/2}$ .

§ Or compare this equation to Poisson's equation in electrostatics  $\nabla^2\phi = -4\pi\rho$ . Here  $\rho = \delta^3(\mathbf{r})$ , which represents a unit point charge at the origin. In this case we know from Coulomb's law that  $\phi = 1/r$ .

centrifugal barrier:

$$U_l'' \simeq \frac{l(l+1)}{r^2} U_l \quad (12.6.13)$$

We have dropped the subscript  $E$ , since  $E$  becomes inconsequential in this limit. If we try a solution of the form

$$U_l \sim r^\alpha$$

we find

$$\alpha(\alpha-1) = l(l+1)$$

or

$$\alpha = l+1 \quad \text{or} \quad (-l)$$

and

$$U_l \sim \begin{cases} r^{l+1} & \text{(regular)} \\ r^{-l} & \text{(irregular)} \end{cases} \quad (12.6.14)$$

We reject the irregular solution since it does not meet the boundary condition  $U(0) = 0$ . The behavior of the regular solutions near the origin is in accord with our expectation that as the angular momentum increases the particle should avoid the origin more and more.

The above arguments are clearly true only if  $l \neq 0$ . If  $l=0$ , the centrifugal barrier is absent, and the answer may be sensitive to the potential. In the problems we will consider,  $U_{l=0}$  will also behave as  $r^{l+1}$  with  $l=0$ . Although  $U_0(r) \rightarrow 0$  as  $r \rightarrow 0$ , note that a particle in the  $l=0$  state has a nonzero amplitude to be at the origin, since  $R_0(r) = U_0(r)/r \neq 0$  at  $r=0$ .

Consider now the behavior of  $U_{El}$  as  $r \rightarrow \infty$ . If  $V(r)$  does not vanish as  $r \rightarrow \infty$ , it will dominate the result (as in the case of the isotropic oscillator, for which  $V(r) \propto r^2$ ) and we cannot say anything in general. So let us consider the case where  $rV(r) \rightarrow 0$  as  $r \rightarrow \infty$ . At large  $r$  the equation becomes

$$\frac{d^2 U_E}{dr^2} = -\frac{2\mu E}{\hbar^2} U_E \quad (12.6.15)$$

(We have dropped the subscript  $l$  since the answer doesn't depend on  $l$ .) There are now two cases:

1.  $E > 0$ : the particle is allowed to escape to infinity classically. We expect  $U_E$  to oscillate as  $r \rightarrow \infty$ .
2.  $E < 0$ : The particle is bound. The region  $r \rightarrow \infty$  is classically forbidden and we expect  $U_E$  to fall exponentially there.

Consider the first case. The solutions to Eq. (12.6.15) are of the form

$$U_E = A e^{ikr} + B e^{-ikr}, \quad k = (2\mu E/\hbar^2)^{1/2}$$

that is to say, the particle behaves as a free particle far from the origin.† Now you might wonder why we demanded that  $rV(r) \rightarrow 0$  and not simply  $V(r) \rightarrow 0$  as  $r \rightarrow \infty$ . To answer this question, let us write

$$U_E = f(r) e^{\pm ikr}$$

and see if  $f(r)$  tends to a constant as  $r \rightarrow \infty$ . Feeding in this form of  $U_E$  into (12.6.5) we find (ignoring the centrifugal barrier)

$$f'' \pm (2ik) f' - \frac{2\mu V(r)}{\hbar^2} f = 0$$

Since we expect  $f(r)$  to be slowly varying as  $r \rightarrow \infty$ , we ignore  $f''$  and find

$$\frac{df}{f} = \mp \frac{i\mu}{k\hbar^2} V(r) dr$$

$$f(r) = f(r_0) \cdot \exp \mp \left[ \frac{i\mu}{k\hbar^2} \int_{r_0}^r V(r') dr' \right] \quad (12.6.16)$$

where  $r_0$  is some constant. If  $V(r)$  falls faster than  $r^{-1}$ , i.e.,  $rV(r) \rightarrow 0$  as  $r \rightarrow \infty$ , we can take the limit as  $r \rightarrow \infty$  in the integral and  $f(r)$  approaches a constant as  $r \rightarrow \infty$ . If instead

$$V(r) = -\frac{e^2}{r}$$

as in the Coulomb problem,§ then

$$f(r) = f(r_0) \exp \pm \left[ \frac{i\mu e^2}{k\hbar^2} \ln \left( \frac{r}{r_0} \right) \right]$$

and

$$U_E(r) \sim \exp \pm \left[ i \left( kr + \frac{\mu e^2}{k\hbar^2} \ln r \right) \right] \quad (12.6.17)$$

This means that no matter how far away the particle is from the origin, it is not completely free of the Coulomb potential. If  $V(r)$  falls even slower than a Coulomb potential, this problem only gets worse.

† Although  $A$  and  $B$  are arbitrary in this asymptotic form, their ratio is determined by the requirement that if  $U_E$  is continued inward to  $r=0$ , it must vanish. That there is just one free parameter in the solution (the overall scale), and not two, is because  $D_l$  is nondegenerate even for  $E>0$ , which is due to the constraint  $U_{El}(r=0)=0$ ; see Exercise 12.6.5.

§ We are considering the case of equal and opposite charges with an eye on the next chapter.

Consider now the case  $E < 0$ . All the results from the  $E > 0$  case carry over with the change

$$k \rightarrow i\kappa, \quad \kappa = (2\mu|E|/\hbar^2)^{1/2}$$

Thus

$$U_E \xrightarrow{r \rightarrow \infty} A e^{-\kappa r} + B e^{+\kappa r} \quad (12.6.18)$$

Again  $B/A$  is not arbitrary if we demand that  $U_E$  continued inward vanish at  $r=0$ . Now, the growing exponential is disallowed. For arbitrary  $E < 0$ , both  $e^{\kappa r}$  and  $e^{-\kappa r}$  will be present in  $U_E$ . Only for certain discrete values of  $E$  will the  $e^{\kappa r}$  piece be absent; these will be the allowed bound state levels. (If  $A/B$  were arbitrary, we could choose  $B=0$  and get a normalizable bound state for every  $E < 0$ .)

As before, Eq. (12.6.18) is true only if  $rV(r) \rightarrow 0$ . In the Coulomb case we expect [from Eq. (12.6.17) with  $k \rightarrow i\kappa$ ]

$$\begin{aligned} U_E &\sim \exp\left(\pm \frac{\mu e^2}{\kappa \hbar^2} \ln r\right) e^{\mp \kappa r} \\ &= (r)^{\pm \mu e^2 / \kappa \hbar^2} e^{\mp \kappa r} \end{aligned} \quad (12.6.19)$$

When we solve the problem of the hydrogen atom, we will find that this is indeed the case.

When  $E < 0$ , the energy eigenfunctions are normalizable to unity. As the operator  $D_l(r)$  is nondegenerate (Exercise 12.6.5), we have

$$\int_0^\infty U_{E'l}(r) U_{El}(r) dr = \delta_{EE'}$$

and

$$\psi_{Elm}(r, \theta, \phi) = R_{El}(r) Y_l^m(\theta, \phi)$$

obeys

$$\iiint \psi_{Elm}^*(r, \theta, \phi) \psi_{E'l'm'}(r, \theta, \phi) r^2 dr d\Omega = \delta_{EE'} \delta_{ll'} \delta_{mm'}$$

We will consider the case  $E > 0$  in a moment.

**Exercise 12.6.5.** Show that  $D_l$  is nondegenerate in the space of functions  $U$  that vanish as  $r \rightarrow 0$ . (Recall the proof of Theorem 15, Section 5.6.) Note that  $U_{El}$  is nondegenerate even for  $E > 0$ . This means that  $E$ ,  $l$ , and  $m$ , label a state fully in three dimensions.

The Free Particle in Spherical Coordinates<sup>‡</sup>

If we begin as usual with

$$\psi_{Elm}(r, \theta, \phi) = R_{El}(r) Y_l^m(\theta, \phi)$$

and switch to  $U_{El}$ , we end up with

$$\left[ \frac{d^2}{dr^2} + k^2 - \frac{l(l+1)}{r^2} \right] U_{El} = 0, \quad k^2 = \frac{2\mu E}{\hbar^2}$$

Dividing both sides by  $k^2$ , and changing to  $\rho = kr$ , we obtain

$$\left[ -\frac{d^2}{d\rho^2} + \frac{l(l+1)}{\rho^2} \right] U_l = U_l \quad (12.6.20)$$

The variable  $k$ , which has disappeared, will reappear when we rewrite the answer in terms of  $r = \rho/k$ . This problem looks a lot like the harmonic oscillator except for the fact that we have a potential  $1/\rho^2$  instead of  $\rho^2$ . So we define operators analogous to the raising and lowering operators. These are

$$d_l = \frac{d}{d\rho} + \frac{l+1}{\rho} \quad (12.6.21a)$$

and its adjoint

$$d_l^\dagger = -\frac{d}{d\rho} + \frac{l+1}{\rho} \quad (12.6.21b)$$

(Note that  $d/d\rho$  is anti-Hermitian.) In terms of these, Eq. (12.6.20) becomes

$$(d_l d_l^\dagger) U_l = U_l \quad (12.6.22)$$

Now we premultiply both sides by  $d_l^\dagger$  to get

$$d_l^\dagger d_l (d_l^\dagger U_l) = d_l^\dagger U_l \quad (12.6.23)$$

You may verify that

$$d_l^\dagger d_l = d_{l+1} d_{l+1}^\dagger \quad (12.6.24)$$

so that

$$d_{l+1} d_{l+1}^\dagger (d_l^\dagger U_l) = d_l^\dagger U_l \quad (12.6.25)$$

<sup>‡</sup> The present analysis is a simplified version of the work of L. Infeld, *Phys. Rev.*, **59**, 737 (1941).

It follows that

$$d_l^\dagger U_l = c_l U_{l+1} \quad (12.6.26)$$

where  $c_l$  is a constant. We choose it to be unity, for it can always be absorbed in the normalization. We see that  $d_l^\dagger$  serves as a "raising operator" in the index  $l$ . Given  $U_0$ , we can find the others.† From Eq. (12.6.20) it is clear that if  $l=0$  there are two independent solutions:

$$U_0^A(\rho) = \sin \rho, \quad U_0^B = -\cos \rho \quad (12.6.27)$$

The constants in front are chosen according to a popular convention. Now  $U_0^B$  is unacceptable at  $\rho=0$  since it violates Eq. (12.6.12). If, however, one is considering the equation in a region that excludes the origin,  $U_0^B$  must be included. Consider now the tower of solutions built out of  $U_0^A$  and  $U_0^B$ . Let us begin with the equation

$$U_{l+1} = d_l^\dagger U_l \quad (12.6.28)$$

Now, we are really interested in the functions  $R_l = U_l/\rho$ .§ These obey (from the above)

$$\begin{aligned} \rho R_{l+1} &= d_l^\dagger (\rho R_l) \\ &= \left( -\frac{d}{d\rho} + \frac{l+1}{\rho} \right) (\rho R_l) \\ R_{l+1} &= \left( -\frac{d}{d\rho} + \frac{l}{\rho} \right) R_l \\ &= \rho^l \left( -\frac{d}{d\rho} \right) \frac{R_l}{\rho^l} \end{aligned}$$

or

$$\begin{aligned} \frac{R_{l+1}}{\rho^{l+1}} &= \left( -\frac{1}{\rho} \frac{d}{d\rho} \right) \frac{R_l}{\rho^l} \\ &= \left( -\frac{1}{\rho} \frac{d}{d\rho} \right)^2 \frac{R_{l-1}}{\rho^{l-1}} \\ &= \left( -\frac{1}{\rho} \frac{d}{d\rho} \right)^{l+1} \frac{R_0}{\rho^0} \end{aligned}$$

† In Chapter 15, we will gain some insight into the origin of such a ladder of solutions.

§ Actually we want  $R_l = U_l/r = kU_l/\rho$ . But the factor  $k$  may be absorbed in the normalization factors of  $U$  and  $R$ .

so that finally we have

$$R_l = (-\rho)^l \left( \frac{1}{\rho} \frac{\partial}{\partial \rho} \right)^l R_0 \quad (12.6.29)$$

Now there are two possibilities for  $R_0$ :

$$R_0^A = \frac{\sin \rho}{\rho}$$

$$R_0^B = \frac{-\cos \rho}{\rho}$$

These generate the functions

$$R_l^A \equiv j_l = (-\rho)^l \left( \frac{1}{\rho} \frac{d}{d\rho} \right)^l \left( \frac{\sin \rho}{\rho} \right) \quad (12.6.30a)$$

called the *spherical Bessel functions* of order  $l$ , and

$$R_l^B \equiv n_l = (-\rho)^l \left( \frac{1}{\rho} \frac{d}{d\rho} \right)^l \left( \frac{-\cos \rho}{\rho} \right) \quad (12.6.30b)$$

called *spherical Neumann functions* of order  $l$ .<sup>‡</sup> Here are a few of these functions:

$$\begin{aligned} j_0(\rho) &= \frac{\sin \rho}{\rho}, & n_0(\rho) &= \frac{-\cos \rho}{\rho} \\ j_1(\rho) &= \frac{\sin \rho}{\rho^2} - \frac{\cos \rho}{\rho}, & n_1(\rho) &= \frac{-\cos \rho}{\rho^2} - \frac{\sin \rho}{\rho} \\ j_2(\rho) &= \left( \frac{3}{\rho^3} - \frac{1}{\rho} \right) \sin \rho - \frac{3 \cos \rho}{\rho^2}, & n_2(\rho) &= -\left( \frac{3}{\rho^3} - \frac{1}{\rho} \right) \cos \rho - \frac{3 \sin \rho}{\rho^2} \end{aligned} \quad (12.6.31)$$

As  $\rho \rightarrow \infty$ , these functions behave as

$$j_l \xrightarrow{\rho \rightarrow \infty} \frac{1}{\rho} \sin \left( \rho - \frac{l\pi}{2} \right) \quad (12.6.32)$$

$$n_l \xrightarrow{\rho \rightarrow \infty} -\frac{1}{\rho} \cos \left( \rho - \frac{l\pi}{2} \right) \quad (12.6.32)$$

Despite the apparent singularities as  $\rho \rightarrow 0$ , the  $j_l(l)$  functions are finite and in fact

$$j_l(\rho) \xrightarrow{\rho \rightarrow 0} \frac{\rho^l}{(2l+1)!!} \quad (12.6.33)$$

<sup>‡</sup> One also encounters *spherical Hankel functions*  $h_l = j_l + in_l$  in some problems.



where  $(2l+1)!! = (2l+1)(2l-1)(2l-3) \dots (5)(3)(1)$ . These are just the regular solutions listed in Eq. (12.6.14). The Neumann functions, on the other hand, are singular

$$n_l(\rho) \xrightarrow{\rho \rightarrow 0} -\frac{(2l-1)!!}{\rho^{l+1}} \quad (12.6.34)$$

and correspond to the irregular solutions listed in Eq. (12.6.14).

Free-particle solutions that are *regular in all space* are then

$$\psi_{Elm}(r, \theta, \phi) = j_l(kr) Y_l^m(\theta, \phi), \quad E = \frac{\hbar^2 k^2}{2\mu} \quad (12.6.35)$$

These satisfy

$$\iiint \psi_{Elm}^* \psi_{E'l'm'} r^2 dr d\Omega = \frac{2}{\pi k^2} \delta(k-k') \delta_{ll'} \delta_{mm'} \quad (12.6.36)$$

We are using here the fact that

$$\int_0^\infty j_l(kr) j_l(k'r) r^2 dr = \frac{\pi}{2k^2} \delta(k-k') \quad (12.6.37)$$

*Exercise 12.6.6.\** (1) Verify that Eqs. (12.6.21) and (12.6.22) are equivalent to Eq. (12.6.20)

(2) Verify Eq. (12.6.24).

*Exercise 12.6.7.* Verify that  $j_0$  and  $j_1$  have the limits given by Eq. (12.6.33).

*Exercise 12.6.8.\** Find the energy levels of a particle in a spherical box of radius  $r_0$  in the  $l=0$  sector.

*Exercise 12.6.9.\** Show that the quantization condition for  $l=0$  bound states in a spherical well of depth  $-V_0$  and radius  $r_0$  is

$$k'/\kappa = -\tan k'r_0$$

where  $k'$  is the wave number inside the well and  $i\kappa$  is the complex wave number for the exponential tail outside. Show that there are no bound states for  $V_0 < \pi^2 \hbar^2 / 8\mu r_0^2$ . (Recall Exercise 5.2.6.)

### Connection with the Solution in Cartesian Coordinates

If we had attacked the free-particle problem in Cartesian coordinates, we would have readily obtained

$$\psi_E(x, y, z) = \frac{1}{(2\pi\hbar)^{3/2}} e^{i\mathbf{p} \cdot \mathbf{r}/\hbar}, \quad E = \frac{p^2}{2\mu} = \frac{\hbar^2 k^2}{2\mu} \quad (12.6.38)$$

Consider now the case which corresponds to a particle moving along the  $z$  axis with momentum  $p$ . As

$$\mathbf{p} \cdot \mathbf{r} / \hbar = (pr \cos \theta) / \hbar = kr \cos \theta$$

we get

$$\psi_E(r, \theta, \phi) = \frac{e^{ikr \cos \theta}}{(2\pi\hbar)^{3/2}}, \quad E = \frac{\hbar^2 k^2}{2\mu} \quad (12.6.3)$$

It should be possible to express this solution, describing a particle moving in the direction with energy  $E = \hbar^2 k^2 / 2\mu$ , as a linear combination of the functions which have the same energy, or equivalently, the same  $k$ :

$$e^{ikr \cos \theta} = \sum_{l=0}^{\infty} \sum_{m=-l}^l C_l^m j_l(kr) Y_l^m(\theta, \phi) \quad (12.6.4)$$

Now, only terms with  $m=0$  are relevant since the left-hand side is independent of  $\phi$ . Physically this means that a particle moving along the  $z$  axis has no angular momentum in that direction. Since we have

$$Y_l^0(\theta) = \left( \frac{2l+1}{4\pi} \right)^{1/2} P_l(\cos \theta)$$

$$e^{ikr \cos \theta} = \sum_{l=0}^{\infty} C_l j_l(kr) P_l(\cos \theta), \quad C_l = C_l^0 \cdot \left( \frac{2l+1}{4\pi} \right)^{1/2}$$

It can be shown that

$$C_l = i^l (2l+1)$$

so that

$$e^{ikr \cos \theta} = \sum_{l=0}^{\infty} i^l (2l+1) j_l(kr) P_l(\cos \theta) \quad (12.6.41)$$

This relation will come in handy when we study scattering. This concludes our study of the free particle.

*Exercise 12.6.10. (Optional). Verify Eq. (12.6.41) given that*

$$(1) \int_{-1}^1 P_l(\cos \theta) P_{l'}(\cos \theta) d(\cos \theta) = [2/(2l+1)] \delta_{ll'}$$

$$(2) P_l(x) = \frac{1}{2^l l!} \frac{d^l (x^2-1)^l}{dx^l}$$

$$(3) \int_0^1 (1-x^2)^m dx = \frac{(2m)!!}{(2m+1)!!}$$

Hint: Consider the limit  $kr \rightarrow 0$  after projecting out  $C_l$ .

We close this section on rotationally invariant problems with a brief study of the isotropic oscillator. The most celebrated member of this class, the hydrogen atom, will be discussed in detail in the next chapter.

### The Isotropic Oscillator

The isotropic oscillator is described by the Hamiltonian

$$H = \frac{P_x^2 + P_y^2 + P_z^2}{2\mu} + \frac{1}{2} \mu \omega^2 (X^2 + Y^2 + Z^2) \quad (12.6.42)$$

If we write as usual

$$\psi_{Elm} = \frac{U_{El}(r)}{r} Y_l^m(\theta, \phi) \quad (12.6.43)$$

we obtain the radial equation

$$\left\{ \frac{d^2}{dr^2} + \frac{2\mu}{\hbar^2} \left[ E - \frac{1}{2} \mu \omega^2 r^2 - \frac{l(l+1)\hbar^2}{2\mu r^2} \right] \right\} U_{El} = 0 \quad (12.6.44)$$

As  $r \rightarrow \infty$ , we find

$$U \sim e^{-y^2/2} \quad (12.6.45)$$

where

$$y = \left( \frac{\mu \omega}{\hbar} \right)^{1/2} r \quad (12.6.46)$$

is dimensionless. So we let

$$U(y) = e^{-y^2/2} v(y) \quad (12.6.47)$$

and obtain the following equation for  $v(y)$ :

$$v'' - 2yv' + \left[ 2\lambda - 1 - \frac{l(l+1)}{y^2} \right] v = 0, \quad \lambda = \frac{E}{\hbar \omega} \quad (12.6.48)$$

It is clear upon inspection that a two-term recursion relation will obtain if a power-series solution is plugged in. We set

$$v(y) = y^{l+1} \sum_{n=0}^{\infty} C_n y^n \quad (12.6.49)$$

where we have incorporated the known behavior [Eq. (12.6.14)] near the origin.

By going through the usual steps (left as an exercise) we can arrive at the following quantization condition:

$$E = (2k + l + 3/2)\hbar\omega, \quad k = 0, 1, 2, \dots \quad (12.6.51)$$

If we define the principal quantum number (which controls the energy)

$$n = 2k + l \quad (12.6.52)$$

we get

$$E = (n + 3/2)\hbar\omega \quad (12.6.53)$$

At each  $n$ , the allowed  $l$  values are

$$l = n - 2k = n, n - 2, \dots, 1 \text{ or } 0 \quad (12.6.54)$$

Here are the first few eigenstates:

$$\begin{array}{lll} n=0 & l=0 & m=0 \\ n=1 & l=1 & m=\pm 1, 0 \\ n=2 & l=0, 2 & m=0; \pm 2, \pm 1, 0 \\ n=3 & l=1, 3 & m=\pm 1, 0; \pm 3, \pm 2, \pm 1, 0 \\ \vdots & \vdots & \vdots \end{array}$$

Of particular interest to us is the fact that states of different  $l$  are degenerate. The degeneracy in  $m$  at each  $l$  we understand in terms of rotational invariance. The degeneracy of the different  $l$  states (which are not related by rotation operators or the generators) appears mysterious. For this reason it is occasionally termed *accidental degeneracy*. This is, however, a misnomer, for the degeneracy in  $l$  can be attributed to additional invariance properties of  $H$ . Exactly what these extra invariances or symmetries of  $H$  are, and how they explain the degeneracy in  $l$ , we will see in Chapter 15.

*Exercise 12.6.11.* \* (1) By combining Eqs. (12.6.48) and (12.6.49) derive the two-term recursion relation. Argue that  $C_0 \neq 0$  if  $U$  is to have the right properties near  $y=0$ . Derive the quantization condition, Eq. (12.6.50).

(2) Calculate the degeneracy and parity at each  $n$  and compare with Exercise 10.2.3, where the problem was solved in Cartesian coordinates.

(3) Construct the normalized eigenfunction  $\psi_{nlm}$  for  $n=0$  and 1. Write them as linear combinations of the  $n=0$  and  $n=1$  eigenfunctions obtained in Cartesian coordinates.

# The Hydrogen Atom

## 13.1. The Eigenvalue Problem

We have here a two-body problem, of an electron of charge  $-e$  and mass  $m$ , and a proton of charge  $+e$  and mass  $M$ . By using CM and relative coordinates and working in the CM frame, we can reduce the problem to the dynamics of a single particle whose mass  $\mu = mM/(m+M)$  is the reduced mass and whose coordinate  $\mathbf{r}$  is the relative coordinate of the two particles. However, since  $m/M \simeq 1/2000$ , as a result of which the relative coordinate is essentially the electron's coordinate and the reduced mass is essentially  $m$ , let us first solve the problem in the limit  $M \rightarrow \infty$ . In this case we have just the electron moving in the field of the immobile proton. At a later stage, when we compare the theory with experiment, we will see how we can easily take into account the finiteness of the proton mass.

Since the potential energy of the electron in the Coulomb potential

$$\phi = e/r \quad (13.1.1)$$

due to the proton is  $V = -e^2/r$ , the Schrödinger equation

$$\left\{ \frac{d^2}{dr^2} + \frac{2m}{\hbar^2} \left[ E + \frac{e^2}{r} - \frac{l(l+1)\hbar^2}{2mr^2} \right] \right\} U_{El} = 0 \quad (13.1.2)$$

determines the energy levels in the rest frame of the atom, as well as the wave functions<sup>‡</sup>

$$\psi_{Elm}(r, \theta, \phi) = R_{El}(r) Y_l^m(\theta, \phi) = \frac{U_{El}(r)}{r} Y_l^m(\theta, \phi) \quad (13.1.3)$$

It is clear upon inspection of Eq. (13.1.2) that a power series ansatz will lead to a three-term recursion relation. So we try to factor out the asymptotic behavior.

<sup>‡</sup> It should be clear from the context whether  $m$  stands for the electron mass or the  $z$  component of angular momentum.

We already know from Section 12.6 that up to (possibly fractional) powers [Eq. (12.6.19)],

$$U_{El} \underset{r \rightarrow \infty}{\sim} \exp[-(2mW/\hbar^2)^{1/2}r] \quad (13.1.4)$$

where

$$W = -E$$

is the *binding energy* (which is the energy it would take to liberate the electron) and that

$$U_{El} \underset{r \rightarrow 0}{\sim} r^{l+1} \quad (13.1.5)$$

Equation (13.1.4) suggests the introduction of the dimensionless variable

$$\rho = (2mW/\hbar^2)^{1/2}r \quad (13.1.6)$$

and the auxiliary function  $v_{El}$  defined by

$$U_{El} = e^{-\rho} v_{El} \quad (13.1.7)$$

The equation for  $v$  is then

$$\frac{d^2v}{d\rho^2} - 2\frac{dv}{d\rho} + \left[ \frac{e^2\lambda}{\rho} - \frac{l(l+1)}{\rho^2} \right] v = 0 \quad (13.1.8)$$

where

$$\lambda = (2m/\hbar^2 W)^{1/2} \quad (13.1.9)$$

and the subscripts on  $v$  are suppressed. You may verify that if we feed in a series into Eq. (13.1.8), a two-term recursion relation will obtain. Taking into account the behavior near  $\rho=0$  [Eq. (13.1.5)] we try

$$v_{El} = \rho^{l+1} \sum_{k=0}^{\infty} C_k \rho^k \quad (13.1.10)$$

and obtain the following recursion relation between *successive* coefficients:

$$\frac{C_{k+1}}{C_k} = \frac{-e^2\lambda + 2(k+l+1)}{(k+l+2)(k+l+1) - l(l+1)} \quad (13.1.11)$$

### The Energy Levels

Since

$$\frac{C_{k+1}}{C_k} \xrightarrow{k \rightarrow \infty} \frac{2}{k} \quad (13.1.12)$$

is the behavior of the series  $\rho^m e^{2\rho}$ , and would lead to  $U \sim e^{-\rho} v \sim \rho^m e^{-\rho} e^{2\rho} \sim \rho^m e^{\rho}$  as  $\rho \rightarrow \infty$ , we demand that the series terminate at some  $k$ . This will happen if

$$e^2 \lambda = 2(k + l + 1) \quad (13.1.13)$$

or [from Eq. (13.1.9)]

$$E = -W = \frac{-me^4}{2\hbar^2(k + l + 1)^2}, \quad k = 0, 1, 2, \dots; \quad l = 0, 1, 2, \dots \quad (13.1.14)$$

In terms of the *principal quantum number*

$$n = k + l + 1 \quad (13.1.15)$$

the allowed energies are

$$E_n = \frac{-me^4}{2\hbar^2 n^2}, \quad n = 1, 2, 3, \dots \quad (13.1.16)$$

and at each  $n$  the allowed values of  $l$  are, according to Eq. (13.1.15),

$$l = n - k - 1 = n - 1, n - 2, \dots, 1, 0 \quad (13.1.17)$$

That states of different  $l$  should be degenerate indicates that  $H$  contains more symmetries besides rotational invariance. We discuss these later. For the present, let us note that the degeneracy at each  $n$  is

$$\sum_{l=0}^{n-1} (2l + 1) = n^2 \quad (13.1.18)$$

It is common to refer to the states with  $l = 0, 1, 2, 3, 4, \dots$  as  $s, p, d, f, g, h, \dots$  states. In this *spectroscopic notation*,  $1s$  denotes the state ( $n = 1, l = 0$ );  $2s$  and  $2p$  the  $l = 0$  and  $l = 1$  states at  $n = 2$ ;  $3s, 3p$ , and  $3d$  the  $l = 0, 1$ , and  $2$  states at  $n = 3$ , and so on. No attempt is made to keep track of  $m$ .

It is convenient to employ a natural unit of energy, called a *Rydberg* (Ry), for measuring the energy levels of hydrogen:

$$\text{Ry} = \frac{me^4}{2\hbar^2} \quad (13.1.19)$$

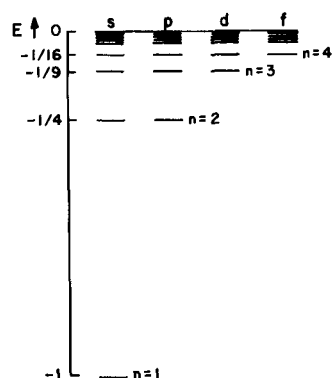

**Figure 13.1.** The first few eigenstates of hydrogen. The energy is measured in Rydbergs and the states are labelled in the spectroscopic notation.

in terms of which

$$E_n = -\frac{Ry}{n^2} \quad (13.1.20)$$

Figure 13.1 shows some of the lowest-energy states of hydrogen.

### The Wave Functions

Given the recursion relations, it is a straightforward matter to determine the wave functions and to normalize them. Consider a given  $n$  and  $l$ . Since the series in Eq. (13.1.10) terminates at

$$k = n - l - 1 \quad (13.1.21)$$

the corresponding function  $v_l$  is  $\rho^{l+1}$  times a polynomial of degree  $n-l-1$ . This polynomial is called the *associated Laguerre polynomial*,  $L_{n-l-1}^{2l+1}(2\rho)$ .<sup>‡</sup> The corresponding radial function is

$$R_{nl}(\rho) \sim e^{-\rho} \rho^l L_{n-l-1}^{2l+1}(2\rho) \quad (13.1.22)$$

Recall that

$$\begin{aligned} \rho &= \left( \frac{2mW}{\hbar^2} \right)^{1/2} r = \left[ \frac{2m}{\hbar^2} \left( \frac{me^4}{2\hbar^2 n^2} \right) \right]^{1/2} r \\ &= \frac{me^2}{\hbar^2 n} r \end{aligned} \quad (13.1.23)$$

<sup>‡</sup>  $L_p^k(x) = (-1)^k (d^k/dx^k) L_p^0$ ,  $L_p^0 = e^x (d^p/dx^p) (e^{-x} x^p)$ .



In terms of the length

$$a_0 = \frac{\hbar^2}{me^2} \quad (13.1.24)$$

called the *Bohr radius*, which provides the natural distance scale for the hydrogen atom,

$$R_{nl}(r) \sim e^{-r/na_0} \left(\frac{r}{na_0}\right)^l L_{n-l-1}^{2l+1} \left(\frac{2r}{na_0}\right) \quad (13.1.25)$$

As  $r \rightarrow \infty$ ,  $L$  will be dominated by the highest power,  $r^{n-l-1}$ , and

$$R_{nl} \underset{r \rightarrow \infty}{\sim} (r)^{n-1} e^{-r/na_0} \quad (\text{independent of } l) \quad (13.1.26)$$

(If  $l = n - 1$ , this form is valid at all  $r$  since  $L_0^{2l+1}$  is a constant.) Equation (13.1.26) was anticipated in the last chapter when we considered the behavior of  $U_{El}$  as  $r \rightarrow \infty$ , in a Coulomb potential (see Exercise 13.1.4).

The following are the first few normalized eigenfunctions,  $\psi_{Elm} \equiv \psi_{nlm}$ :

$$\begin{aligned} \psi_{1,0,0} &= \left(\frac{1}{\pi a_0^3}\right)^{1/2} e^{-r/a_0} \\ \psi_{2,0,0} &= \left(\frac{1}{32\pi a_0^3}\right)^{1/2} \left(2 - \frac{r}{a_0}\right) e^{-r/2a_0} \\ \psi_{2,1,0} &= \left(\frac{1}{32\pi a_0^3}\right)^{1/2} \frac{r}{a_0} e^{-r/2a_0} \cos \theta \\ \psi_{2,1,\pm 1} &= \mp \left(\frac{1}{64\pi a_0^3}\right)^{1/2} \frac{r}{a_0} e^{-r/2a_0} \sin \theta e^{\pm i\phi} \end{aligned} \quad (13.1.27)$$

*Exercise 13.1.1.* Derive Eqs. (13.1.11) and (13.1.14) starting from Eqs. (13.1.8)–(13.1.10).

*Exercise 13.1.2.* Derive the degeneracy formula, Eq. (13.1.18).

*Exercise 13.1.3.* Starting from the recursion relation, obtain  $\psi_{210}$  (normalized).

*Exercise 13.1.4.* Recall from the last chapter [Eq. (12.6.19)] that as  $r \rightarrow \infty$ ,  $U_E \sim (r)^{me^2/\kappa\hbar^2} e^{-\kappa r}$  in a Coulomb potential  $V = -e^2/r$  [ $\kappa = (2mW/\hbar^2)^{1/2}$ ]. Show that this agrees with Eq. (13.1.26).

Let us explore the statement that  $a_0$  provides a natural length scale for the hydrogen atom. Consider the state described by

$$\psi_{n,n-1,m} \propto e^{-r/na_0} r^{n-1} Y_{n-1}^m(\theta, \phi) \quad (13.1.28)$$

Let us ask for the probability of finding the electron in a spherical shell of radius  $r$  and thickness  $dr$ :

$$\int_{\Omega} P(\mathbf{r}) r^2 dr d\Omega \propto e^{-2r/na_0} r^{2n} dr \quad (13.1.29)$$

The probability density in  $r$  reaches a maximum when

$$\frac{d}{dr} (e^{-2r/na_0} r^{2n}) = 0$$

or

$$r = n^2 a_0 \quad (13.1.30)$$

When  $n=1$ , this equals  $a_0$ . Thus the Bohr radius gives the most probable value of  $r$  in the ground state and this defines the “size” of the atom (to the extent one may speak of it in quantum theory). If  $n > 1$  we see that the size grows as  $n^2$ , at least in the state of  $l=n-1$ . If  $l \neq n-1$ , the radial function has  $n-l-1$  zeros and the density in  $r$  has several bumps. In this case, we may define the size by  $\langle r \rangle$ .<sup>‡</sup> It can be shown, by using properties of  $L_{n-l-1}^{2l+1}$  that

$$\langle r \rangle_{nlm} = \frac{a_0}{2} [3n^2 - l(l+1)] \quad (13.1.31)$$

Rather than go through the lengthy derivation of this formula let us consider the following argument, which indicates that the size grows as  $n^2 a_0$ . In any eigenstate

$$\langle H \rangle = E = \langle T \rangle + \langle V \rangle = \langle P^2/2m \rangle - \langle e^2/r \rangle \quad (13.1.32)$$

It can be shown (Exercise 13.1.5) that

$$\langle T \rangle = -\frac{1}{2} \langle V \rangle \quad (13.1.33)$$

which is just the quantum version of the classical virial theorem, which states that if  $V = cr^k$ , then the averages  $\bar{T}$  and  $\bar{U}$  are related by

$$\bar{T} = \frac{k}{2} \bar{V}$$

<sup>‡</sup> Even though  $r$  represents the abstract operator  $(X^2 + Y^2 + Z^2)^{1/2}$  only in the coordinate basis, we shall use the same symbol to refer to it in the abstract, so as to keep the notation simple.

It follows that

$$E = \frac{1}{2} \langle V \rangle = -\frac{1}{2} \langle e^2/r \rangle \quad (13.1.34)$$

Now, in the state labeled by  $n$ ,

$$E_n = \frac{-me^4}{2\hbar^2 n^2} = \frac{-e^2}{2a_0 n^2} \quad (13.1.35)$$

from which it follows that

$$\left\langle \frac{1}{r} \right\rangle_n = \frac{1}{a_0 n^2} \quad (13.1.36)$$

Although

$$\frac{1}{\langle r \rangle} \neq \left\langle \frac{1}{r} \right\rangle$$

the two are of the same order of magnitude (see Exercise 9.4.2) and we infer that

$$\langle r \rangle_n \sim n^2 a_0 \quad (13.1.37)$$

which agrees with the result Eq. (13.1.31). (One must be somewhat cautious with statements like  $\langle 1/r \rangle \simeq 1/\langle r \rangle$ . For example, it is not true in an  $s$  state that  $\langle 1/r^4 \rangle \simeq 1/\langle r^4 \rangle$ , since  $\langle 1/r^4 \rangle$  is divergent while  $1/\langle r^4 \rangle$  is not. In the present case, however,  $\langle 1/r \rangle$  is well defined in all states and indeed  $\langle 1/r \rangle$  and  $1/\langle r \rangle$  are of the same order of magnitude.)

This completes our analysis of the hydrogen spectrum and wave functions. Several questions need to be answered, such as (1) What are the numerical values of  $E_n$ ,  $a_0$ , etc.? (2) How does one compare the energy levels and wave functions deduced here with experiment?

These questions will be taken up in Section 13.3. But first let us address a question raised earlier: what is the source of the degeneracy in  $l$  at each  $n$ ?

*Exercise 13.1.5.\* (Virial Theorem).* Since  $|n, l, m\rangle$  is a stationary state,  $\langle \dot{\Omega} \rangle = 0$  for any  $\Omega$ . Consider  $\Omega = \mathbf{R} \cdot \mathbf{P}$  and use Ehrenfest's theorem to show that  $\langle T \rangle = (-1/2) \langle V \rangle$  in the state  $|n, l, m\rangle$ .

## 13.2. The Degeneracy of the Hydrogen Spectrum

The hydrogen atom, like the oscillator, exhibits “accidental degeneracy.” Quotation marks are used once again, because, as in the case of the oscillator, the degeneracy can be explained in terms of other symmetries the Hamiltonian has besides rotational invariance. Now, we have seen that the symmetries of  $H$  imply

the conservation of the generators of the symmetries. Consequently, if there is an extra symmetry (besides rotational invariance) there must be some extra conserved quantities (besides angular momentum). Now it is well known classically that the Coulomb<sup>‡</sup> potential is special (among rotationally invariant potentials) in that it conserves the *Runge-Lenz vector*

$$\mathbf{n} = \frac{\mathbf{p} \times \mathbf{l}}{m} - \frac{e^2}{r} \mathbf{r} \quad (13.2.1)$$

The conservation of  $\mathbf{n}$  implies that not only is the orbit confined to a plane perpendicular to  $\mathbf{l}$  (as in any rotationally invariant problem) it is also *closed* (Exercise 13.2.1).

In quantum theory then, there will be an operator  $\mathbf{N}$  which commutes with  $H$ :

$$[\mathbf{N}, H] = 0 \quad (13.2.2)$$

and is given by<sup>§</sup>

$$\mathbf{N} = \frac{1}{2m} [\mathbf{P} \times \mathbf{L} - \mathbf{L} \times \mathbf{P}] - \frac{e^2 \mathbf{R}}{(X^2 + Y^2 + Z^2)^{1/2}} \quad (13.2.3)$$

We have seen that the conservation of  $\mathbf{L}$  implies that  $[L_{\pm}, H] = 0$ , which means that we can raise and lower the  $m$  values at a given  $l$  without changing the energy. This is how the degeneracy in  $m$  is “explained” by rotational invariance.

So it must be that since  $[\mathbf{N}, H] = 0$ , we must be able to build some operator out of the components of  $\mathbf{N}$ , which commutes with  $H$  and which raises  $l$  by one unit. This would then explain the degeneracy in  $l$  at each  $n$ . Precisely what this operator is and how it manages to raise  $l$  by one unit will be explained in Section 15.4, devoted to the study of “accidental” degeneracy. You will also find therein the explanation of the degeneracy of the oscillator.

*Exercise 13.2.1.* Let us see why the conservation of the Runge–Lenz vector  $\mathbf{n}$  implies closed orbits.

(1) Express  $\mathbf{n}$  in terms of  $\mathbf{r}$  and  $\mathbf{p}$  alone (get rid of  $\mathbf{l}$ ).

(2) Since the particle is bound, it cannot escape to infinity. So, as we follow it from some arbitrary time onward, it must reach a point  $\mathbf{r}_{\max}$  where its distance from the origin stops growing. Show that

$$\mathbf{n} = \mathbf{r}_{\max} \left( 2E + \frac{e^2}{r_{\max}} \right)$$

<sup>‡</sup> Or generally any  $1/r$  potential, say, gravitational.

<sup>§</sup> Since  $[\mathbf{P}, \mathbf{L}] \neq 0$ , we have used the symmetrization rule to construct  $\mathbf{N}$  from  $\mathbf{n}$ , i.e.,  $\mathbf{p} \times \mathbf{l} \rightarrow \frac{1}{2}[(\mathbf{P} \times \mathbf{L}) + (\mathbf{L} \times \mathbf{P})] = \frac{1}{2}[\mathbf{P} \times \mathbf{L} - \mathbf{L} \times \mathbf{P}]$  (verify this).

at this point. (Use the law of conservation of energy to eliminate  $p^2$ .) Show that, for similar reasons, if we wait some more, it will come to  $\mathbf{r}_{\min}$ , where

$$\mathbf{n} = \mathbf{r}_{\min} \left( 2E + \frac{e^2}{r_{\min}} \right)$$

Thus  $\mathbf{r}_{\max}$  and  $\mathbf{r}_{\min}$  are parallel to each other and to  $\mathbf{n}$ . The conservation or constancy of  $\mathbf{n}$  implies that the maximum (minimum) separation is always reached at the same point  $\mathbf{r}_{\max}(\mathbf{r}_{\min})$ , i.e., the orbit is closed. In fact, all three vectors  $\mathbf{r}_{\max}$ ,  $\mathbf{r}_{\min}$ , and  $\mathbf{n}$  are aligned with the major axis of the ellipse along which the particle moves;  $\mathbf{n}$  and  $\mathbf{r}_{\min}$  are parallel, while  $\mathbf{n}$  and  $\mathbf{r}_{\max}$  are antiparallel. (Why?) Convince yourself that for a circular orbit,  $\mathbf{n}$  must and does vanish.

### 13.3. Numerical Estimates and Comparison with Experiment

In this section we (1) obtain numerical estimates for various quantities such as the Bohr radius, energy levels, etc.; (2) ask how the predictions of the theory are actually compared with experiment.

#### Numerical Estimates

Consider first the particle masses. We will express the rest energies of the particles in million-electron volts or MeV:

$$mc^2 \simeq 0.5 \text{ MeV} \quad (0.511 \text{ is a more exact value}) \quad (13.3.1)$$

$$Mc^2 = 1000 \text{ MeV} \quad (938.3)^\dagger \quad (13.3.2)$$

$$m/M \simeq 1/2000 \quad (1/1836)^\dagger \quad (13.3.3)$$

Consequently the reduced mass  $\mu$  and electron mass  $m$  are almost equal:

$$\mu = \frac{mM}{m+M} \simeq \frac{mM}{M} = m \quad (13.3.4)$$

as are the relative coordinate and the electron coordinate.

Consider now an estimate of the Bohr radius

$$a_0 = \hbar^2 / me^2 \quad (13.3.5)$$

<sup>†</sup> A more exact value.

To find this we need the values of  $\hbar$  and  $e$ . It was mentioned earlier that

$$\hbar = 1.054 \times 10^{-27} \text{ erg sec}$$

A more useful thing to remember for performing quick estimates is†

$$\hbar c \simeq 2000 \text{ eV } \text{\AA} \quad (1973.3) \quad (13.3.6)$$

where 1 angstrom ( $\text{\AA}$ ) =  $10^{-8}$  cm. The best way to remember  $e^2$  is through the *fine-structure constant*:

$$\alpha = \frac{e^2}{\hbar c} \simeq \frac{1}{137} \left( \frac{1}{137.04} \right) \quad (13.3.7)$$

This constant plays a fundamental role in quantum mechanical problems involving electrodynamics. Since it is dimensionless, its numerical value has an absolute significance: no matter what units we use for length, mass, and time,  $\alpha$  will be  $1/137$ . Thus, although no one tries to explain why  $c = 3 \times 10^{10}$  cm/sec, several attempts have been made to arrive at the magic figure of  $1/137$ . Since it is a God-given number (independent of mortal choice of units) one tries to relate it to fundamental numbers such as  $\pi$ ,  $e$ ,  $e^\pi$ ,  $\pi^e$ , the number of space-time dimensions, etc.

Anyway, returning to our main problem, we can now estimate  $a_0$ :

$$a_0 \simeq \frac{\hbar^2}{me^2} = \frac{\hbar c}{mc^2} \left( \frac{\hbar c}{e^2} \right) = \frac{(2000)(137)}{0.5 \times 10^6} \text{\AA} \simeq 0.55 \text{\AA} \quad (0.53)$$

Consider next the energy levels

$$E_n = -Ry/n^2$$

We estimate

$$\begin{aligned} Ry &= \frac{me^4}{2\hbar^2} = \frac{mc^2}{2} \left( \frac{e^2}{\hbar c} \right)^2 \\ &\simeq \frac{0.25 \times 10^6}{(137)^2} \text{ eV} \simeq 13.3 \text{ eV} \end{aligned} \quad (13.6)$$

So, using the more accurate value of  $Ry$ ,

$$E_n = \frac{-13.6}{n^2} \text{ eV}$$

† Many of the tricks used here were learned from Professor A. Rosenfeld at the University of California Berkeley.

The electron in the ground state needs 13.6 eV to be liberated or ionized. One may imagine that it is 13.6 eV down the infinitely deep Coulomb potential.

Let us digress to consider two length scales related to  $a_0$ . The first

$$a_0\alpha = \frac{\hbar^2}{me^2} \cdot \frac{e^2}{\hbar c} = \frac{\hbar}{mc} \equiv \lambda_e \quad (13.3.8)$$

is called the *Compton wavelength* of the electron and is 137 times smaller than the Bohr radius. What does  $\lambda_e$  represent? In discussing the nuclear force, it was pointed out that the Compton wavelength of the pion was the distance over which it could be exchanged. It can also be defined as the lower limit on how well a particle can be localized. In the nonrelativistic theory we are considering, the lower limit is zero, since we admit position eigenkets  $|x\rangle$ . But in reality, as we try to locate the particle better and better, we use more and more energetic probes, say photons to be specific. To locate it to some  $\Delta X$ , we need a photon of momentum

$$\Delta P \sim \frac{\hbar}{\Delta X}$$

Since the photon is massless, the corresponding energy is

$$\Delta E \sim \frac{\hbar c}{\Delta X}$$

in view of Einstein's formula  $E^2 = c^2 p^2 + m^2 c^4$ .

If this energy exceeds twice the rest energy of the particle, relativity allows the production of a particle-antiparticle pair in the measurement process. So we demand

$$\Delta E \lesssim 2mc^2$$

$$\frac{\hbar c}{\Delta X} \lesssim 2mc^2$$

or

$$\Delta X \gtrsim \frac{\hbar}{2mc} \sim \frac{\hbar}{mc}$$

If we attempt to localize the particle any better, we will see pair creation and we will have three (or more) particles instead of the one we started to locate.

In our analysis of the hydrogen atom, we treated the electron as a localized point particle. The preceding analysis shows that this is not strictly correct, but it

also shows that it is a fair approximation, since the “fuzziness” or “size” of the electron is  $\alpha$  times smaller than the size of the atom,  $a_0$

$$\frac{\hbar/mc}{a_0} = \alpha \simeq \frac{1}{137}$$

Had the electric charge been 10 times as big,  $\alpha$  would have been of order unity, the size of the electron and the size of its orbit would have been of the same order and the point particle approximation would have been untenable. Let us note that

$$\lambda_e = \alpha \cdot a_0 \simeq 0.5 \times \frac{1}{137} \text{ \AA} \simeq \frac{1}{250} \text{ \AA} \simeq 4 \times 10^{-3} \text{ \AA}$$

If we multiply  $\lambda_e$  by  $\alpha$  we get another length, called the *classical radius of the electron*:

$$r_e = \alpha \lambda_e = \frac{\hbar}{mc} \cdot \frac{e^2}{\hbar c} = \frac{e^2}{mc^2} \simeq 3 \times 10^{-5} \text{ \AA} \quad (13.3.9)$$

If we imagine the electron to be a spherical charge distribution, the Coulomb energy of the distribution (the energy it takes to assemble it) will be of the order  $e^2/r_e$ , where  $r_e$  is the radius of the sphere. If we attribute the rest energy of the electron to this Coulomb energy, we arrive at the classical radius. In summary,

$$\begin{array}{ccccc} a_0 & \xrightarrow{\alpha} & \lambda_e & \xrightarrow{\alpha} & r_e \\ \left(\frac{1}{2} \text{ \AA}\right) & & \left(\frac{\alpha}{2} \text{ \AA}\right) & & \left(\frac{\alpha^2}{2} \text{ \AA}\right) \end{array}$$

Let us now return to the hydrogen atom. The mnemonics discussed so far are concerned only with the numbers. Let us now consider mnemonics that help us remember the dynamics. These must be used with caution, for they are phrased in terms not allowed in quantum theory.

The source of these mnemonics is the *Bohr model* of the hydrogen atom. About a decade or so prior to the formulation of quantum mechanics as described in this text, Bohr proposed a model of the atom along the following lines. Consider a particle of mass  $m$  in  $V(r) = -e^2/r$ , moving in a circular orbit of radius  $r$ . The dynamical equation is

$$\frac{mv^2}{r} = \frac{e^2}{r^2} \quad (13.3.10)$$

or

$$mv^2 = \frac{e^2}{r} \quad (13.3.11)$$



Thus any radius is allowed if  $r$  satisfies this equation. It also follows that any energy is allowed since

$$E = \frac{1}{2}mv^2 - \frac{e^2}{r} = -\frac{e^2}{2r} = -\frac{1}{2}mv^2 \quad (13.3.12)$$

Bohr conjectured that the only allowed orbits were those that had integral angular momentum in units of  $\hbar$ :

$$mvr = n\hbar \quad (13.3.13)$$

Feeding this into Eq. (13.3.11) we get

$$m \cdot \frac{n^2 \hbar^2}{m^2 r^2} = \frac{e^2}{r}$$

or

$$r = n^2 \frac{\hbar^2}{me^2} = n^2 a_0 \quad (13.3.14)$$

and

$$E_n = -\frac{e^2}{2r} = -\frac{e^2}{2a_0} \cdot \left(\frac{1}{n^2}\right) \quad (13.3.15)$$

Thus, if you ever forget the formula for  $a_0$  or  $E_n$ , you can go back to this model for the formulas (though not for the physics, since it is perched on the fence between classical and quantum mechanics; it speaks of orbits, but quantizes angular momentum and so on). The most succinct way to remember the Bohr atom (i.e., a mnemonic for the mnemonic) is the equation

$$\alpha = \beta \quad (13.3.16)$$

where  $\beta$  is the velocity of the electron in the ground state of hydrogen measured in units of velocity of light ( $\beta = v/c$ ). Given this, we get the ground state energy as

$$\begin{aligned} E_1 &= -\frac{1}{2}mv^2 = -\frac{1}{2}mc^2(v/c)^2 = -\frac{1}{2}mc^2\beta^2 = -\frac{1}{2}mc^2\alpha^2 \\ &= -\frac{1}{2}mc^2\left(\frac{e^2}{\hbar c}\right)^2 = -\frac{me^4}{2\hbar^2} \end{aligned} \quad (13.3.17)$$

Given this, how could one forget that the levels go as  $n^{-2}$ , i.e.,

$$E_n = -\frac{E_1}{n^2}?$$

If we rewrite  $E_1$  as  $-e^2/2a_0$ , we can get the formula for  $a_0$ . The equation  $\alpha = \beta$  also justifies the use of nonrelativistic quantum mechanics. An equivalent way (which avoids the use of velocity) is Eq. (13.3.17), which states that the binding energy is  $\simeq (1/137)^2$  times the rest energy of the electron.

*Exercise 13.3.1.\** The pion has a range of 1 Fermi  $= 10^{-5}$  Å as a mediator of nuclear force. Estimate its rest energy.

*Exercise 13.3.2.\** Estimate the de Broglie wavelength of an electron of kinetic energy 200 eV. (Recall  $\lambda = 2\pi\hbar/p$ .)

### Comparison with Experiment

Quantum theory makes very detailed predictions for the hydrogen atom. Let us ask how these are to be compared with experiment. Let us consider first the energy levels and then the wave functions. In principle, one can measure the energy levels by simply weighing the atom. In practice, one measures the *differences in energy levels* as follows. If we start with the atom in an eigenstate  $|nlm\rangle$ , it will stay that way forever. However, if we perturb it for a time  $T$ , by turning on some external field (i.e., change the Hamiltonian from  $H^0$ , the Coulomb Hamiltonian, to  $H^0 + H^1$ ) its state vector can start moving around in Hilbert space, since  $|nlm\rangle$  is not a stationary state of  $H^0 + H^1$ . If we measure the energy at time  $t > T$ , we may find it corresponds to another state with  $n' \neq n$ . One measures the energy by detecting the photon emitted by the atom. The frequency of the detected photon will be

$$\omega_{nn'} = \frac{E_n - E_{n'}}{\hbar} \quad (13.3.18)$$

Thus the frequency of light coming out of hydrogen will be

$$\begin{aligned} \omega_{nn'} &= \frac{\text{Ry}}{\hbar} \left( -\frac{1}{n^2} + \frac{1}{n'^2} \right) \\ &= \frac{\text{Ry}}{\hbar} \left( \frac{1}{n'^2} - \frac{1}{n^2} \right) \end{aligned} \quad (13.3.19)$$

For a fixed value  $n' = 1, 2, 3, \dots$ , we obtain a family of lines as we vary  $n$ . These families have in fact been seen, at least for several values of  $n'$ . The  $n' = 1$  family is

called the *Lyman series* (it corresponds to transitions to the ground state from the upper ones):



$$\omega_{n1} = \frac{Ry}{\hbar} \left( \frac{1}{1} - \frac{1}{n^2} \right) \quad (13.3.20)$$

The  $n'=2$  family is called the *Balmer series* and corresponds to transitions to the states  $|2lm\rangle$  from  $n=3, 4, \dots$ , etc. The  $n'=3$  family called the *Paschen series*, etc. Let us estimate the wavelength of a typical line in the Lyman series, say the one corresponding to the transition  $n=2 \rightarrow n'=1$ :



$$\begin{aligned} \omega_{21} &= \frac{13.5 \text{ eV}}{\hbar} \left( 1 - \frac{1}{4} \right) \\ &\simeq \frac{10}{\hbar} \text{ eV} \end{aligned}$$

The wavelength is estimated to be



$$\lambda = \frac{2\pi c}{\omega} = \frac{2\pi}{10} (\hbar c) \simeq 1200 \text{ \AA}$$

A more refined estimate gives a value of  $1216 \text{ \AA}$ , in very good agreement with experiment. Equally good is the agreement for all other observed lines. However, there are, in all cases, small discrepancies. Much of these may be explained by corrections that are calculable in theory. First we must correct for the fact that the proton is not really immobile; that we have here a two-body problem. As explained in Chapter 10, this is done by writing Schrödinger's equation for the relative (and not electron) coordinate and working in the CM frame. This equation would differ from Eq. (13.1.2) only in that  $m$  would be replaced by  $\mu$ . This in fact would be the only change in all the formulas that follow, in particular Eq. (13.1.16) for the energy levels. This would simply rescale the entire spectrum by a factor  $\mu/m = M/(M+m)$ , which differs from 1 by less than a tenth of a percent. This difference is, however, observable in practice: one sees it in the difference between the levels of hydrogen and deuterium (whose nucleus has a proton and a neutron).

Then there is the correction due to the fact that the kinetic energy of the electron is not  $\frac{1}{2}mv^2 = p^2/2m$  in Einstein's theory, but instead  $mc^2[(1 - v^2/c^2)^{-1/2} - 1]$ , which is the difference between the energy at velocity  $v$  and the energy at rest. The  $\frac{1}{2}mv^2$  term is just the first in the power series expansion of the above, in the variable  $v^2/c^2$ . In Chapter 17 we will take into account the effect of the next term, which is  $-3mv^4/8c^2$ , or in terms of the momentum,  $-3p^4/8m^3c^2$ . This is a correction of order  $v^2/c^2$  relative to the  $p^2/2m$  piece we included, or since  $v/c \simeq \alpha$ , a correction of order  $\alpha^2$  relative to main piece. There are other corrections of the same order, and these go by the name of *fine-structure corrections*. They will be included (in some approximation) in Chapter 17. The Dirac equation, which we will not solve in this book, takes into account the relativistic corrections to all orders in  $v/c$ . However, it too doesn't give the full story; there are tiny corrections due to quantum fluctuations of

the electromagnetic field (which we have treated classically so far). These corrections are calculable in theory and measurable experimentally. The agreement between theory and experiment is spectacular. It is, however, important to bear in mind that all these corrections are icing on the cake; that the simple nonrelativistic Schrödinger equation by itself provides an excellent description of the hydrogen spectrum. (Much of the present speculation on what the correct theory of elementary particles is will be put to rest if one can come up with a description of these particles that is half as good as the description of the hydrogen atom by Schrödinger's equation.)

Consider next the wave functions. To test the predictions, one once again relies on perturbing the system. The following example should give you a feeling for how this is done. Suppose we apply an external perturbation  $H^1$  for a short time  $\varepsilon$ . During this time, the system goes from  $|nlm\rangle$  to

$$\begin{aligned} |\psi(\varepsilon)\rangle &= \left[ I - \frac{i\varepsilon}{\hbar} (H^0 + H^1) \right] |nlm\rangle \\ &= |nlm\rangle - \left( \frac{i\varepsilon E_n}{\hbar} + \frac{i\varepsilon H^1}{\hbar} \right) |nlm\rangle \end{aligned}$$

The probability of it being in a state  $|n'l'm'\rangle$  (assuming  $|n'l'm'\rangle$  is different from  $|nlm\rangle$ ) is

$$|\langle n'l'm' | \psi(\varepsilon) \rangle|^2 = \left| -\frac{i\varepsilon}{\hbar} \langle n'l'm' | H^1 | nlm \rangle \right|^2$$

Thus quantum theory can also determine for us the rate of transition to the state  $|n'l'm'\rangle$ . This rate is controlled by the matrix element  $\langle n'l'm' | H^1 | nlm \rangle$ , which in coordinate space, will be some integral over  $\psi_{n'l'm'}^*$  and  $\psi_{nlm}$  with  $H^1$  sandwiched between them. The evaluation of the integrals entails detailed knowledge of the wave functions, and conversely, agreement of the calculated rates with experiment is a check on the predicted wave functions. We shall see a concrete example of this when we discuss the interaction of radiation with matter in Chapter 18.

*Exercise 13.3.3.* Instead of looking at the emission spectrum, we can also look at the *absorption* spectrum of hydrogen. Say some hydrogen atoms are sitting at the surface of the sun. From the interior of the sun, white light tries to come out and the atoms at the surface absorb what they can. The atoms in the ground state will now *absorb* the Lyman series and this will lead to dark lines if we analyze the light coming from the sun. The presence of these lines will tell us that there is hydrogen at the surface of the sun. We can also estimate the surface temperature as follows. Let  $T$  be the surface temperature. The probabilities  $P(n=1)$  and  $P(n=2)$  of an atom being at  $n=1$  and  $n=2$ , respectively, are related by Boltzmann's formula

$$\frac{P(n=2)}{P(n=1)} = 4 e^{-(E_2 - E_1)/kT}$$

where the factor 4 is due to the degeneracy of the  $n=2$  level. Now only atoms in  $n=2$  can produce the Balmer lines in the absorption spectrum. The relative strength of the Balmer and

Lyman lines will tell us  $P(n=2)/P(n=1)$ , from which we may infer  $T$ . Show that for  $T=6000$  K,  $P(n=2)/P(n=1)$  is negligible and that it becomes significant only for  $T \approx 10^5$  K. (The Boltzmann constant is  $k \approx 9 \times 10^{-5}$  eV/K. A mnemonic is  $kT \approx \frac{1}{40}$  eV at room temperature,  $T=300$  K.)

### 13.4. Multielectron Atoms and the Periodic Table

It is not possible to treat multielectron atoms analytically even if we treat the nucleus as immobile. Although it is possible, in principle, to treat an arbitrarily complex atom by solving the exact Schrödinger equation numerically, a more practical method is to follow some approximation scheme. Consider the one due to Hartree. Here one assumes that each electron obeys a one-particle Schrödinger equation wherein the potential energy  $V = -e\phi(r)$  is due to the nucleus and the other electrons. In computing the electronic contribution to  $\phi(r)$ , each electron is assigned a charge distribution which is  $(-e)$  times the probability density associated with its wave function. And what are the wave functions? They are the eigenstates in the potential  $\phi(r)$ ! To break the vicious circle, one begins with a reasonable guess for the potential, call it  $\phi_0(r)$ , and computes the allowed energy eigenstates. One then fills them up in the order of increasing energy, putting in just two electrons in each orbital state, with opposite spins (the Pauli principle will not allow any more)<sup>‡</sup> until all the electrons have been used up. One then computes the potential  $\phi_1(r)$  due to this electronic configuration.<sup>§</sup> If it coincides with  $\phi_0(r)$  (to some desired accuracy) one stops here and takes the configuration one got to be the ground state of the atom. If not, one goes through one more round, this time starting with  $\phi_1(r)$ . The fact that, in practice, one soon finds a potential that reproduces itself, signals the soundness of this scheme.

What do the eigenstates look like? They are still labeled by  $(nlm)$  as in hydrogen, with states of different  $m$  degenerate at a given  $n$  and  $l$ . [This is because  $\phi(r)$  is rotationally invariant.] The degeneracy in  $l$  is, however, lost. Formally this is because the potential is no longer  $1/r$  and physically this is because states with lower angular momentum have a larger amplitude to be near the origin and hence sample more of the nuclear charge, while states of high angular momentum, which are suppressed at the origin, see the nuclear charge shielded by the electrons in the inner orbits. As a result, at each  $n$  the energy goes up with  $l$ . The “radius” of each state grows with  $n$ , with a slight dependence on  $l$ . States of a given  $n$  are thus said to form a *shell* (for, in a semiclassical sense, they may be viewed as moving on a sphere of radius equal to the most probable value of  $r$ ). States of a given  $l$  and  $n$  are said to form a *subshell*.

Let us now consider the electronic configurations of some low  $Z$  ( $Z$  is the nuclear charge) atoms. Hydrogen ( $^1\text{H}$ ) has just one electron, which is in the  $1s$  state. This configuration is denoted by  $1s^1$ . Helium ( $^2\text{He}$ ) has two electrons in the  $1s$  state with opposite spins, a configuration denoted by  $1s^2$ .  $^2\text{He}$  has its  $n=1$  shell filled. Lithium ( $^3\text{Li}$ ) has its third electron in the  $2s$  state, i.e., it is in the configuration  $1s^2 2s^1$ . (Recall

<sup>‡</sup> In this discussion electron spin is viewed as a spectator variable whose only role is to double the states.

This is a fairly good approximation.

<sup>§</sup> If necessary, one averages over angles to get a spherically symmetric  $\phi$ .

that the  $s$  state is lower than the  $p$  state.) We keep going this way through beryllium ( $^4\text{Be}$ ), boron ( $^5\text{B}$ ), carbon ( $^6\text{C}$ ), nitrogen ( $^7\text{N}$ ), oxygen ( $^8\text{O}$ ), and fluorine ( $^9\text{F}$ ), till neon ( $^{10}\text{Ne}$ ). Neon is in the configuration  $1s^2 2s^2 2p^6$ , i.e., has its  $n=2$  shell filled. The next element, sodium ( $^{11}\text{Na}$ ), has a solitary electron in the  $3s$  state. The  $3s$  and  $3p$  subshells are filled when we get to argon ( $^{18}\text{Ar}$ ). The next one, potassium ( $^{19}\text{K}$ ), has its 19th electron in the  $4s$  and not  $3d$  state. This is because the growth in energy due to a change in  $n$  from 3 to 4 is less than the growth due to change in  $l$  from 2 to 3 at  $n=3$ . This phenomenon occurs often as we move up in  $Z$ . For example, in the “rare earth” elements, the  $6s$  shell is filled before the  $4f$  shell.

Given the electronic configurations, one can anticipate many of the chemical properties of the elements. Consider an element such as  $^{10}\text{Ne}$ , which has a closed outer shell. Since the total electronic charge is spherically symmetric ( $|R_{nl}|^2 \sum_{m=-l}^l |Y_l^m|^2$  is independent of  $\theta$  and  $\phi$ ), it shields the nuclear charge very effectively and the atom has no significant electrostatic affinity for electrons in other atoms. If one of the electrons in the outer shell could be excited to a higher level, this would change, but there is a large gap in energy to cross. Thus the atom is rarely excited and is chemically inert. On the other hand, consider an element like  $^{11}\text{Na}$ , which has one more electron, which occupies the  $3s$  state. This electron sees a charge of  $+e$  when it looks inward (the nuclear charge of 11 shielded by the 10 electrons in the  $n=1$  and 2 shells) and is thus very loosely bound. Its binding energy is 5.1 eV compared to an  $n=2$  electron in Ne, which has a binding energy of 21.6 eV. If  $^{11}\text{Na}$  could get rid of this electron, it could reach a stable configuration with a closed  $n=2$  shell. If we look one place to the left (in  $Z$ ) of  $^{10}\text{Ne}$ , we see a perfect acceptor for this electron: we have here  $^9\text{F}$ , whose  $n=2$  shell is all full except for one electron. So when  $^{11}\text{Na}$  and  $^9\text{F}$  get together, Na passes on its electron to F and the system as a whole lowers its energy, since the binding energy in F is 17.4 eV. Having carried out the transfer, the atoms cannot part company, for they have now become charged ions,  $\text{Na}^+$  and  $\text{F}^-$ , which are held together by electrostatic attraction, called the *ionic bond* and form the NaF molecule.

Once we grasp that the chemical behavior is dictated by what is happening in the outermost shell, we can see that several elements will have similar chemical properties because they have similar outer shells. For example, we expect all elements with filled outer shells to be chemically inert. This is true. It is also true that some elements with filled *subshells* are also inert, such as  $^{18}\text{Ar}$ , in which just the  $3s$  and  $3p$  subshells are filled. The origin of this inertness is the same as in the case with filled shells: a spherically symmetric electronic charge distribution and a large excitation energy. If we move one place to the right of the inert elements, we meet those that behave like Na, i.e., eager to give up an electron, while if we move one place to the left, we meet the likes of F, eager to accept an electron. If we move two places to the left, we see the likes of oxygen, which want two electrons, while two places to the right we have elements like magnesium, which want to get rid of two electrons. It follows that as we move in  $Z$ , we see a certain chemical tendency over and over again. This quasiperiodic behavior was emphasized in 1869 by Mendeleev, who organized the elements into a *periodic table*, in which the elements are arranged into a matrix, with all similar elements in the same column. As we go down the first column, for example, we see H, Li, Na, etc., i.e., elements with one electron to spare. In the last column we see the inert elements, He, Ne, etc. Given the maxim that happiness is a filled outer shell, we can guess who will interact with whom. For

instance, not only can Na give its electron to F, it can give to Cl, which is one shy of a filled  $3p$  subshell. Likewise F can get its electron from K as well, which has a lone electron in the  $4s$  state. More involved things can happen, such as the formation of  $\text{H}_2\text{O}$  when two H atoms get together with an oxygen atom, forming the *covalent bond*, in which each hydrogen atom shares an electron with the oxygen atom. This way all three atoms get to fill their outer shells at least part of the time.

There are many more properties of elements that follow from the configuration of the outer electrons. Consider the rare earth elements,  $^{58}\text{Ce}$  through  $^{71}\text{Lu}$ , which have very similar chemical properties. Why doesn't the chemical behavior change with  $Z$  in this range? The answer is that in these elements the  $6s$  subshell *is* filled and the  $4f$  subshell, deep in the interior (but of a higher energy), is *being* filled. Since what happens in the interior does not affect the chemical properties, they all behave alike. The same goes for the *actinides*,  $^{90}\text{Th}$  to  $^{103}\text{Lw}$ , which have a filled  $7s$  subshell and a  $5f$  subshell that is getting filled up.

Since we must stop somewhere, let us stop here. If you want to know more, you must consult books devoted to the subject.†

*Exercise 13.4.1.\** Show that if we ignore interelectron interactions, the energy levels of a multielectron atom go as  $Z^2$ . Since the Coulomb potential is  $Ze/r$ , why is the energy  $\propto Z^2$ ?

*Exercise 13.4.2.\** Compare (roughly) the sizes of the uranium atom and the hydrogen atom. Assume levels fill in the order of increasing  $n$ , and that the nonrelativistic description holds. Ignore interelectron effects.

*Exercise 13.4.3.\** Visible light has a wavelength of approximately  $5000 \text{ \AA}$ . Which of the series—Lyman, Balmer, Paschen—do you think was discovered first?

† See, for a nice trip through the periodic table, U. Fano and L. Fano, *Basic Physics of Atoms and Molecules*, Chapter 18, Wiley, New York (1959).

# Spin

## 14.1. Introduction

In this chapter we consider a class of quantum phenomena that cannot be handled by a straightforward application of the four postulates. The reason is that these phenomena involve a quantum degree of freedom called *spin*, which has no classical counterpart. Consequently, neither can we obtain the spin operator by turning to Postulate II, nor can we immediately write down the quantum Hamiltonian that governs its time evolution. The problem is very important, for most particles—electrons, protons, neutrons, photons—have the spin degree of freedom. Fortunately the problem can be solved by a shrewd mixture of classical intuition and reasoning by analogy. In this chapter we study just electron spin. The treatment of the spins of other particles is quite similar, with the exception of the photon, which moves at speed  $c$  and can't be treated nonrelativistically. Photon spin will be discussed in Chapter 18.

In the next three sections we address the following questions:

- (1) What is the nature of this new spin degree of freedom?
- (2) How is the Hilbert space modified to take this new degree of freedom into account? What do the spin operators look like in this space (kinematics of spin)?
- (3) How does spin evolve with time, i.e., how does it enter the Hamiltonian (dynamics of spin)?

## 14.2. What is the Nature of Spin?

The best way to characterize spin is as a form of angular momentum. It is, however, not the angular momentum associated with the operator  $\mathbf{L}$ , as the following experiment shows. An electron is prepared in a state of zero linear momentum, i.e., in a state with a constant (space-independent) wave function. As the operators  $L_x$ ,  $L_y$ , and  $L_z$  will give zero when acting on it, our existing formalism predicts that if the angular momentum along, say the  $z$  direction, is measured, a result of zero will obtain. The actual experiment, however, shows that this is wrong, that the result is



$\pm \hbar/2$ .<sup>‡</sup> It follows that the electron has “intrinsic” angular momentum, not associated with its orbital motion. This angular momentum is called *spin*, for it was imagined in the early days that if the electron has angular momentum without moving through space, then it must be spinning like a top. We adopt this nomenclature, but not the mechanical model that goes with it, for a consistent mechanical model doesn’t exist. Fortunately one can describe spin and its dynamics without appealing to any model, starting with just the observed fact that it is a form of angular momentum. Let us now develop the formalism that deals with spin and, in particular, allows us to understand the above experiment.

### 14.3. Kinematics of Spin

The discussion following the general solution to the eigenvalue problem of angular momentum (Section 12.5) suggests the way for treating particles with intrinsic angular momentum or spin. Recall that if a particle is described by a wave function with many ( $n$ ) components, the generator of infinitesimal rotation is not just  $\mathbf{L}$  but something more. The reason is that under an infinitesimal rotation *two* things happen to the wave function: (1) the values at each spatial point are re-assigned to the rotated point, and (2) the components of the wave function get transformed into linear combinations of each other.

The differential operator  $\mathbf{L}$  does part (1), while an  $n \times n$  matrix  $\mathbf{S}$  is responsible for part (2).

By generalizing our findings from Exercise 12.5.1 to an  $n$  component wave function in three dimensions, we can say that under an infinitesimal rotation around the  $z$  axis, the wave function is transformed as follows:

$$\begin{bmatrix} \psi'_1 \\ \vdots \\ \psi'_n \end{bmatrix} = \left( \begin{bmatrix} 1 & & \\ & \ddots & \\ & & 1 \end{bmatrix} - \frac{i\varepsilon}{\hbar} \begin{bmatrix} -i\hbar \partial/\partial\phi & & 0 \\ & \ddots & \\ 0 & & -i\hbar \partial/\partial\phi \end{bmatrix} - \frac{i\varepsilon}{\hbar} S_z \right) \begin{bmatrix} \psi_1 \\ \vdots \\ \psi_n \end{bmatrix} \quad (14.3.1)$$

where  $S_z$  is an  $n \times n$  matrix. In abstract form, this equation reads<sup>§</sup>

$$\begin{aligned} |\psi'\rangle &= \left[ I - \frac{i\varepsilon}{\hbar} (L_z + S_z) \right] |\psi\rangle \\ &= \left[ I - \frac{i\varepsilon}{\hbar} J_z \right] |\psi\rangle \end{aligned} \quad (14.3.2)$$

We identify  $J_z$ , the generator of infinitesimal rotations about the  $z$  axis, as the  $z$  component of angular momentum. We see it has two parts:

$$J_z = L_z + S_z$$

<sup>‡</sup> In practice one measures not the angular momentum, but a related quantity called magnetic moment. More on this later. Also spin was first discovered on the basis of spectroscopic evidence and not from an experiment of the above type.

<sup>§</sup> The spin operators will be denoted by the same symbol ( $S$ ) whether they are referred to in the abstract or as matrices in some basis.

and more generally

$$\mathbf{J} = \mathbf{L} + \mathbf{S} \quad (14.3.3)$$

Our problem is to find the number ( $n$ ) of components appropriate to the electron and the three spin matrices that rotate its components. We proceed as follows.

Since  $J_i$  are generators of rotations, they must obey the consistency condition

$$[J_i, J_j] = i\hbar \sum_k \varepsilon_{ijk} J_k \quad (14.3.4)$$

Since  $\mathbf{L}$  and  $\mathbf{S}$  act on different parts of the wave function (the former on  $x, y, z$ , the latter on the indices  $i = 1, \dots, n$ ) they commute, and we may infer from Eq. (14.3.4) that

$$[L_i, L_j] + [S_i, S_j] = i\hbar \left[ \sum_k \varepsilon_{ijk} L_k + \sum_k \varepsilon_{ijk} S_k \right] \quad (14.3.5)$$

Using the known commutation rules of the  $L_i$ , we deduce

$$[S_i, S_j] = i\hbar \sum_k \varepsilon_{ijk} S_k \quad (14.3.6)$$

Now recall that in Chapter 12 we found matrices  $J_x, J_y$ , and  $J_z$  [Eqs. (12.5.22)–(12.5.24)] that obey precisely these commutation relations. But these matrices were infinite dimensional. However, the infinite-dimensional matrices were built out of  $(2j+1) \times (2j+1)$  blocks, with  $j = 0, 1/2, 1, 3/2, \dots$ , and the commutation relations were satisfied block by block. So which block shall we pick for the electron spin operators? The answer is given by the empirical fact that  $S_z$  has only the eigenvalues  $\pm\hbar/2$ . This singles out the  $2 \times 2$  blocks in Eqs. (12.5.22)–(12.5.24):

$$S_x = \frac{\hbar}{2} \begin{bmatrix} 0 & 1 \\ 1 & 0 \end{bmatrix}, \quad S_y = \frac{\hbar}{2} \begin{bmatrix} 0 & -i \\ i & 0 \end{bmatrix}, \quad S_z = \frac{\hbar}{2} \begin{bmatrix} 1 & 0 \\ 0 & -1 \end{bmatrix} \quad (14.3.7)$$

Thus, the way to describe the electron is through a two-component wave function called a *spinor*:

$$\psi = \begin{bmatrix} \psi_+(x, y, z) \\ \psi_-(x, y, z) \end{bmatrix} \quad (14.3.8a)$$

$$\equiv \psi_+ \begin{bmatrix} 1 \\ 0 \end{bmatrix} + \psi_- \begin{bmatrix} 0 \\ 1 \end{bmatrix} \quad (14.3.8b)$$

If  $\psi_- = 0, \psi_+ \neq 0$ , we have an eigenstate of  $S_z$  with eigenvalue  $\hbar/2$ ; if  $\psi_- \neq 0, \psi_+ = 0$ , the  $S_z$  eigenvalue is  $(-\hbar/2)$ .

Let us now proceed to interpret the experiment mentioned earlier. Since we prepared a state of zero momentum, we want the operator  $\mathbf{P}$  to give zero when acting on  $\psi$ . The operator  $\mathbf{P}$  simply differentiates both components of  $\psi$ :

$$\mathbf{P} \rightarrow \begin{bmatrix} -i\hbar\nabla & 0 \\ 0 & -i\hbar\nabla \end{bmatrix} \quad (14.3.9)$$

We deduce from  $\mathbf{P}|\psi\rangle=0$ , i.e.,

$$\begin{bmatrix} -i\hbar\nabla\psi_+ \\ -i\hbar\nabla\psi_- \end{bmatrix} = \begin{bmatrix} 0 \\ 0 \end{bmatrix} \quad (14.3.10)$$

that  $\psi_+$  and  $\psi_-$  are independent of  $x$ ,  $y$ , and  $z$ . It follows that  $L_z$  acting on  $\psi$  gives zero. However,  $S_z$  doesn't: there is an amplitude  $\psi_{\pm}$  for obtaining  $\pm\hbar/2$ .

The electron spinor is a *two*-component object, which puts it between a scalar, which has one component, and a vector, which has three. However, the components of the spinor are complex.

A significant difference between spin and orbital angular momentum is this: we can change the magnitude of orbital angular momentum of a particle (by applying external fields) but not the magnitude of its spin. The  $S^2$  operator is

$$S^2 = \hbar^2 \begin{bmatrix} (\frac{1}{2})(\frac{1}{2}+1) & 0 \\ 0 & (\frac{1}{2})(\frac{1}{2}+1) \end{bmatrix} = \frac{3}{4}\hbar^2 \begin{bmatrix} 1 & 0 \\ 0 & 1 \end{bmatrix} \quad (14.3.11)$$

and yields a value  $\frac{3}{4}\hbar^2$  on any state  $\psi$ . [For any particle, the magnitude of spin is decided by the number of components in the wave function and is an invariant. Thus the spin of the electron is always  $1/2$  (in units of  $\hbar$ ) and serves as an invariant label of the particle, like its charge or rest mass.]

We have deduced that the electron is to be described by a two-component wave function in the coordinate basis.† Let us restate this result in Hilbert space. First, it is easy to see that the introduction of spin has doubled the size of Hilbert space; if it was  $\infty$  dimensional before, now it is  $2\infty$  dimensional, if you know what I mean. The basis vectors  $|xyzs_z\rangle$  diagonalize the mutually commuting operators  $X$ ,  $Y$ ,  $Z$ , and  $S_z$  (one can also think of other bases such as  $|\mathbf{p}s_z\rangle$  or  $|\mathbf{p}s_x\rangle$  etc.). The state vector

† We made the deduction given the empirical input from experiment. When we come to the Dirac equation, we will see that incorporating relativistic kinematics will automatically lead to a multicomponent wave function, i.e., lead to spin, if we demand that the equation be first order in time and space.

$|\psi\rangle$  is a  $2\infty$ -dimensional column vector in this basis:

$$|\psi\rangle \xrightarrow{\mathbf{R}, S_z \text{ basis}} \langle xyzs_z | \psi \rangle = \begin{bmatrix} \psi(x=-\infty, y=-\infty, z=-\infty, s_z=+\hbar/2) \\ \vdots \\ \psi(x, y, z, s_z=+\hbar/2) \\ \vdots \\ \psi(x=\infty, y=\infty, z=\infty, s_z=+\hbar/2) \\ \hline \psi(x=-\infty, y=-\infty, z=-\infty, s_z=-\hbar/2) \\ \vdots \\ \psi(x, y, z, s_z=-\hbar/2) \\ \vdots \\ \psi(x=\infty, y=\infty, z=\infty, s_z=-\hbar/2) \end{bmatrix} \quad (14.3.12)$$

Clearly  $\psi(\mathbf{r}, \pm\hbar/2)$  gives the amplitude to find the electron at  $\mathbf{r}$  with  $s_z = \pm\hbar/2$ . The horizontal dashed line separates the components with  $s_z = \hbar/2$  from those with  $s_z = -\hbar/2$ . Now if  $s_z$  is fixed at  $\hbar/2$  and we vary  $x, y, z$  from  $-\infty$  to  $\infty$ , the component of  $|\psi\rangle$  will vary smoothly, i.e., define a continuous function  $\psi_+(x, y, z)$ . Likewise the components below the dotted line define a function  $\psi_-(x, y, z)$ . In terms of these functions, we may compactify Eq. (14.3.12) to the form

$$|\psi\rangle \xrightarrow{\mathbf{R}, S_z \text{ basis}} \begin{bmatrix} \psi_+(x, y, z) \\ \psi_-(x, y, z) \end{bmatrix} \quad (14.3.13)$$

This notation blends two notations we have used so far: if the vector has components labeled by a discrete index  $i$  ( $i=1, \dots, n$ ) we denote it as a column vector, while if it is labeled by a continuous index such as  $x$ , we denote it by a function  $\psi(x)$ ; but here, since it depends on discrete ( $s_z$ ) as well as continuous ( $x, y, z$ ) indices, we write it as a column vector whose components are functions. The normalization condition is

$$\begin{aligned} 1 = \langle \psi | \psi \rangle &= \sum_{s_z} \int \langle \psi | xyzs_z \rangle \langle xyzs_z | \psi \rangle dx dy dz \\ &= \int (|\psi_+|^2 + |\psi_-|^2) dx dy dz \end{aligned} \quad (14.3.14)$$

In the compact notation,  $S_z$  is a  $2 \times 2$  matrix:

$$S_z |\psi\rangle \xrightarrow{\mathbf{R}, S_z \text{ basis}} \frac{\hbar}{2} \begin{bmatrix} 1 & 0 \\ 0 & -1 \end{bmatrix} \begin{bmatrix} \psi_+(x, y, z) \\ \psi_-(x, y, z) \end{bmatrix} \quad (14.3.15a)$$

whereas in its full glory, it is a  $2\infty$ -dimensional matrix:

$$S_z |\psi\rangle \xrightarrow[\mathbf{R}, S_z \text{ basis}]{\frac{\hbar}{2}} \begin{bmatrix} 1 & & & & 0 \\ & 1 & & & \\ & & \ddots & & \\ & & & 1 & \\ \hline & & & & -1 \\ & & & & & -1 \\ & & & & & & \ddots \\ 0 & & & & & & & -1 \end{bmatrix} \begin{bmatrix} \psi(-\infty, \hbar/2) \\ \vdots \\ \psi(\infty, -\hbar/2) \end{bmatrix} \quad (14.3.15b)$$

What about the familiar operators  $\Omega(\mathbf{R}, \mathbf{P})$ ? Equation (14.3.9) gives  $\mathbf{P}$  in the compact notation. Likewise,  $L_z$  becomes

$$L_z |\psi\rangle \xrightarrow[\mathbf{R}, S_z \text{ basis}]{} \begin{bmatrix} -i\hbar \partial/\partial\phi & 0 \\ 0 & -i\hbar \partial/\partial\phi \end{bmatrix} \begin{bmatrix} \psi_+(x, y, z) \\ \psi_-(x, y, z) \end{bmatrix} \quad (14.3.16)$$

The forms of these operators are consistent with the requirement that operators built out of  $\mathbf{R}$  and  $\mathbf{P}$  commute with the spin operators. Observe that the Hilbert space  $\mathbb{V}_e$  of the electron may be viewed as a direct product of an infinite-dimensional space  $\mathbb{V}_0$ , which describes a particle with just orbital degrees of freedom, and a two-dimensional space  $\mathbb{V}_s$ , which describes a particle with just spin degrees of freedom:

$$\mathbb{V}_e = \mathbb{V}_0 \otimes \mathbb{V}_s \quad (14.3.17)$$

The basis vector  $|x, y, z, s_z\rangle$  of  $\mathbb{V}_e$  is just a direct product

$$|x, y, z, s_z\rangle = |xyz\rangle \otimes |s=1/2, s_z\rangle \quad (14.3.18)$$

Of course  $\mathbb{V}_0$  and  $\mathbb{V}_s$  do not describe two particles which are amalgamated into a single system, but, rather, two independent degrees of freedom of the electron.

Since we already know how to handle the orbital degrees of freedom, let us pretend from now on that only the spin degree of freedom exists. Or, to be more precise, let us assume the orbital degree of freedom exists but evolves independently. Formally this means that the Hamiltonian is separable:

$$H = H_0 + H_s \quad (14.3.19)$$

where  $H_0$  and  $H_s$  depend on just the orbital and spin operators, respectively. Consequently the state vector factorizes into<sup>‡</sup>

$$|\psi(t)\rangle = |\psi_0(t)\rangle \otimes |\chi_s(t)\rangle \quad (14.3.20)$$

where  $|\psi_0\rangle$  and  $|\chi_s\rangle$  are elements of  $\mathbb{V}_0$  and  $\mathbb{V}_s$ , respectively. Now  $|\psi_0(t)\rangle$  evolves in response to  $H_0$ , while the evolution of  $|\chi_s(t)\rangle$  is dictated by  $H_s$ . We will follow just the evolution of  $|\chi_s\rangle$ . The product form of  $|\psi\rangle$  ensures that the spin and orbital degrees of freedom are statistically independent. Of course, there are many interesting cases in which  $H$  is not separable, and the orbital and spin degrees are coupled in their evolution. We will tackle them in a later chapter.

With this assumption, we have just a (complex) two-dimensional Hilbert space  $\mathbb{V}_s$  to work with. A complete basis is provided by the vectors  $|s, s_z\rangle = |s, m\hbar\rangle \equiv |s, m\rangle$ . They are

$$|s, m\rangle = |1/2, 1/2\rangle \xrightarrow{S_z \text{ basis}} \begin{bmatrix} 1 \\ 0 \end{bmatrix} \quad (14.3.21a)$$

$$|s, m\rangle = |1/2, -1/2\rangle \xrightarrow{S_z \text{ basis}} \begin{bmatrix} 0 \\ 1 \end{bmatrix} \quad (14.3.21b)$$

Any ket  $|\chi\rangle$  in  $\mathbb{V}_s$  may be expanded as

$$|\chi\rangle = \alpha|1/2, 1/2\rangle + \beta|1/2, -1/2\rangle \xrightarrow{S_z \text{ basis}} \begin{bmatrix} \alpha \\ \beta \end{bmatrix} \quad (14.3.22)$$

The normalization condition is

$$1 = \langle\chi|\chi\rangle \xrightarrow{S_z \text{ basis}} 1 = [\alpha^*, \beta^*] \begin{bmatrix} \alpha \\ \beta \end{bmatrix} = |\alpha|^2 + |\beta|^2 \quad (14.3.23)$$

If one calculates  $\langle S \rangle$  in the eigenstates of  $S_z$ , one finds

$$\langle 1/2, \pm 1/2 | S | 1/2, \pm 1/2 \rangle = \pm(\hbar/2)\mathbf{k} \quad (14.3.24)$$

One refers to these as states with spin pointing up/down the  $z$  axis. More generally, the eigenstates  $|\hat{n}, \pm\rangle$  of  $\hat{n} \cdot \mathbf{S}$  with eigenvalues  $\pm\hbar/2$ , in which

$$\langle \hat{n}, \pm | S | \hat{n}, \pm \rangle = \pm(\hbar/2)\hat{n} \quad (14.3.25)$$

are said to be states with spin up/down the direction of the unit vector  $\hat{n}$ . Let us address the determination (in the  $S_z$  basis) of the components of  $|\hat{n}, \pm\rangle$  and the verification of Eq. (14.3.25).

<sup>‡</sup> In the  $\mathbf{R}$ ,  $S_z$  basis, this means  $\psi(x, y, z, s_z, t) = \psi_0(x, y, z, t)\chi(t)$  where  $\chi$  is a two-component spinor independent of  $x, y$ , and  $z$ .

Let us say  $\hat{n}$  points in the direction  $(\theta, \phi)$ , i.e., that

$$\begin{aligned}\hat{n}_z &= \cos \theta \\ \hat{n}_x &= \sin \theta \cos \phi \\ \hat{n}_y &= \sin \theta \sin \phi\end{aligned}\tag{14.3.26}$$

The kets  $|\hat{n}, \pm\rangle$  are eigenvectors of

$$\begin{aligned}\hat{n} \cdot \mathbf{S} &= n_x S_x + n_y S_y + n_z S_z \\ &= \frac{\hbar}{2} \begin{bmatrix} n_z & n_x - in_y \\ n_x + in_y & -n_z \end{bmatrix} \\ &= \frac{\hbar}{2} \begin{bmatrix} \cos \theta & \sin \theta e^{-i\phi} \\ \sin \theta e^{i\phi} & -\cos \theta \end{bmatrix}\end{aligned}\tag{14.3.27}$$

It is a simple matter to solve the eigenvalue problem (Exercise 14.3.2) and to find

$$|\hat{n} \text{ up}\rangle \equiv |\hat{n}+\rangle = \begin{bmatrix} \cos(\theta/2) e^{-i\phi/2} \\ \sin(\theta/2) e^{i\phi/2} \end{bmatrix}\tag{14.3.28a}$$

$$|\hat{n} \text{ down}\rangle \equiv |\hat{n}-\rangle = \begin{bmatrix} -\sin(\theta/2) e^{-i\phi/2} \\ \cos(\theta/2) e^{i\phi/2} \end{bmatrix}\tag{14.3.28b}$$

You may verify that as claimed

$$\begin{aligned}\langle \hat{n} \pm | \mathbf{S} | \hat{n} \pm \rangle &= \pm (\hbar/2) (\mathbf{i} \sin \theta \cos \phi + \mathbf{j} \sin \theta \sin \phi + \mathbf{k} \cos \theta) \\ &= \pm (\hbar/2) \hat{n}\end{aligned}\tag{14.3.29}$$

An interesting feature of  $\mathbb{V}_s$  is that not only can we calculate  $\langle \mathbf{S} \rangle$  given a state, but we can also go the other way, i.e., deduce the state vector given  $\langle \mathbf{S} \rangle$ . This has to do with the fact that any element of  $\mathbb{V}_s$  has only two (complex) components  $\alpha$  and  $\beta$ , constrained by the normalization requirement  $|\alpha|^2 + |\beta|^2 = 1$ , i.e., three real degrees of freedom, and  $\langle \mathbf{S} \rangle$  contains exactly three pieces of information. If we write  $\langle \mathbf{S} \rangle$  as  $(\hbar/2)\hat{n}$ , then the corresponding ket is  $|\hat{n}, +\rangle$  or if you want  $|\hat{n}, -\rangle$ . Another way to state this result is as follows. Instead of specifying a state by  $\alpha$  and  $\beta$ , we can give the operator  $\hat{n} \cdot \mathbf{S}$  of which it is an eigenvector with eigenvalue  $\hbar/2$ . An interesting corollary is that every spinor in  $\mathbb{V}_s$  is an eigenket of some spin operator  $\hat{n} \cdot \mathbf{S}$  with eigenvalue  $\hbar/2$ .

*Exercise 14.3.1.* Let us verify the above corollary explicitly. Take some spinor with components  $\alpha = \rho_1 e^{i\phi_1}$  and  $\beta = \rho_2 e^{i\phi_2}$ . From  $\langle \chi | \chi \rangle = 1$ , deduce that we can write  $\rho_1 = \cos(\theta/2)$  and  $\rho_2 = \sin(\theta/2)$  for some  $\theta$ . Next pull out a common phase factor so that the spinor takes the form in Eq. (14.3.28a). This verifies the corollary and also fixes  $\hat{n}$ .

So much for the state vectors in  $\mathbb{V}_s$ . How about the operators on this space? Let us commence with  $S_x$ ,  $S_y$ , and  $S_z$ . It is convenient to introduce the *Pauli matrices*  $\sigma$ , defined by

$$\mathbf{S} = \frac{\hbar}{2} \boldsymbol{\sigma} \quad (14.3.30)$$

so that

$$\sigma_x = \begin{bmatrix} 0 & 1 \\ 1 & 0 \end{bmatrix}, \quad \sigma_y = \begin{bmatrix} 0 & -i \\ i & 0 \end{bmatrix}, \quad \sigma_z = \begin{bmatrix} 1 & 0 \\ 0 & -1 \end{bmatrix} \quad (14.3.31)$$

It is worth memorizing these matrices. Here are some of their important properties.

(1) They *anticommute* with each other:

$$[\sigma_i, \sigma_j]_+ = 0 \quad \text{or} \quad \sigma_i \sigma_j = -\sigma_j \sigma_i \quad (i \neq j) \quad (14.3.32)$$

(2) From the commutation rules for the spin operators  $\mathbf{S}$ , we get, upon using the anticommutativity of the Pauli matrices,

$$\sigma_x \sigma_y = i \sigma_z \quad \text{and cyclic permutations} \quad (14.3.33)$$

(3) They are traceless

$$\text{Tr } \sigma_i = 0, \quad i = x, y, z \quad (14.3.34)$$

(See Exercise 14.3.3 for the proof.)

(4) The square of any Pauli matrix equals  $I$ :

$$\sigma_i^2 = I \quad (14.3.35)$$

or more generally,

$$(\hat{n} \cdot \boldsymbol{\sigma})^2 = I \quad (14.3.36)$$

*Proof.* Since  $S_z$  has eigenvalues  $\pm \hbar/2$ , it follows that

$$\left( S_z + \frac{I\hbar}{2} \right) \left( S_z - \frac{I\hbar}{2} \right) = 0$$



in this Hilbert space.† But since what we call the  $z$  axis is arbitrary, it must be true that

$$\left(\hat{n} \cdot \mathbf{S} + \frac{I\hbar}{2}\right)\left(\hat{n} \cdot \mathbf{S} - \frac{I\hbar}{2}\right) = 0$$

or

$$(\hat{n} \cdot \mathbf{S})^2 = \frac{\hbar^2}{4} I$$

or

$$(\hat{n} \cdot \boldsymbol{\sigma})^2 = I$$

Q.E.D.

(5) We can combine Eqs. (14.3.32) and (14.3.35) into

$$[\sigma_i, \sigma_j]_+ = 2\delta_{ij}I \quad (14.3.37)$$

(6) Combining this relation with the commutation rules

$$[\sigma_x, \sigma_y] = 2i\sigma_z \quad \text{and cyclic permutations} \quad (14.3.38)$$

we may establish a very useful identity (Exercise 14.3.4):

$$(\mathbf{A} \cdot \boldsymbol{\sigma})(\mathbf{B} \cdot \boldsymbol{\sigma}) = \mathbf{A} \cdot \mathbf{B}I + i(\mathbf{A} \times \mathbf{B}) \cdot \boldsymbol{\sigma} \quad (14.3.39)$$

where  $\mathbf{A}$  and  $\mathbf{B}$  are vectors or vector operators that commute with  $\boldsymbol{\sigma}$ .

(7) Combining Eqs. (14.3.33), (14.3.34), and (14.3.35) we find that

$$\text{Tr}(\sigma_i \sigma_j) = 2\delta_{ij}, \quad i, j = x, y, z \quad (14.3.40a)$$

Let us view the identity,  $I$ , as the fourth Pauli matrix. If we call it  $\sigma_0$ , then

$$\text{Tr}(\sigma_\alpha \sigma_\beta) = 2\delta_{\alpha\beta} \quad (\alpha, \beta = x, y, z, 0)^\S \quad (14.3.40b)$$

This equation implies that the  $\sigma_\alpha$  matrices are *linearly independent*. By this I mean as usual that

$$\sum_\alpha c_\alpha \sigma_\alpha = 0 \rightarrow c_\alpha = 0 \quad \text{for all } \alpha \quad (14.3.41)$$

To prove this for say  $c_\beta$ , multiply both sides by  $\sigma_\beta$  and take the trace.

† See Exercise 12.5.4.

§ From now on  $\alpha, \beta$  will run over four values  $x, y, z, 0$ ; while  $i, j$  will run over just  $x, y$ , and  $z$ .

Since any  $2 \times 2$  matrix  $M$  has only four independent (complex) degrees of freedom, it may be written as

$$M = \sum m_a \sigma_a \quad (14.3.42)$$

To find  $m_\beta$ , we multiply by  $\sigma_\beta$  and take the trace, to find

$$m_\beta = \frac{1}{2} \text{Tr}(M \sigma_\beta) \quad (14.3.43)$$

(The coefficients  $m_a$  will be complex in general, and real if  $M$  is Hermitian.)

Thus, any operator in  $\mathbb{V}_s$  may be expressed in terms of the  $\sigma_a$ , which form a basis that is orthonormal with respect to the inner product  $\frac{1}{2} \text{Tr}(\sigma_a \sigma_\rho)$ .<sup>‡</sup>

### Explicit Forms of Rotation Operators

The fact that  $(\hat{n} \cdot \boldsymbol{\sigma})^2 = I$  greatly simplifies many computations and allows us to compute in closed form several operators such as  $U(t) = \exp(-iHt/\hbar)$ ,  $U[R(\boldsymbol{\theta})] = \exp(-i\boldsymbol{\theta} \cdot \mathbf{S}/\hbar)$ , which are intractable in infinite-dimensional spaces. In this section we consider the rotation operators, and in the next, the propagator.

Consider

$$\begin{aligned} U[R(\boldsymbol{\theta})] &= \exp(-i\boldsymbol{\theta} \cdot \mathbf{S}/\hbar) = \exp(-i\boldsymbol{\theta} \cdot \boldsymbol{\sigma}/2) \\ &= \exp\left[-i\left(\frac{\theta}{2}\right)\hat{\boldsymbol{\theta}} \cdot \boldsymbol{\sigma}\right] \\ &= \sum_{n=0}^{\infty} \left(-\frac{i\theta}{2}\right)^n \frac{1}{n!} (\hat{\boldsymbol{\theta}} \cdot \boldsymbol{\sigma})^n \\ &= I + \left(-\frac{i\theta}{2}\right)\hat{\boldsymbol{\theta}} \cdot \boldsymbol{\sigma} + \frac{1}{2!} \left(-\frac{i\theta}{2}\right)^2 I + \frac{1}{3!} \left(-\frac{i\theta}{2}\right)^3 (\hat{\boldsymbol{\theta}} \cdot \boldsymbol{\sigma}) + \cdots \end{aligned}$$

Grouping together the coefficients of  $I$  and  $\hat{\boldsymbol{\theta}} \cdot \boldsymbol{\sigma}$ , we get

$$U[R(\boldsymbol{\theta})] = \cos(\theta/2)I - i \sin(\theta/2)\hat{\boldsymbol{\theta}} \cdot \boldsymbol{\sigma} \quad (14.3.44)$$

Let us put this operator to a test. Suppose we have a particle with spin up along the  $z$  direction, i.e., in the state  $\begin{bmatrix} 1 \\ 0 \end{bmatrix}$ . If we want to get from this a particle in the state  $|\hat{n}, +\rangle$ , it is clear that we must rotate  $\begin{bmatrix} 1 \\ 0 \end{bmatrix}$  by an angle  $\theta$  about an axis perpendicular to the  $z$  axis and the  $\hat{n}$  axis. Thus the rotation angle is

$$\boldsymbol{\theta} = \theta \hat{\boldsymbol{\theta}} = \theta \frac{\mathbf{k} \times \hat{n}}{|\mathbf{k} \times \hat{n}|} \quad (14.3.45)$$

<sup>‡</sup> The inner product between two matrices  $M$  and  $M'$  acting on  $\mathbb{V}_s$  is actually  $\text{Tr}(MM'^{\dagger})$ . However, the dagger is irrelevant for the Hermitian  $\sigma$ 's. It is an interesting exercise to check that this inner product obeys the three axioms.

where  $\mathbf{k}$  is the unit vector along the  $z$  axis. Since  $\hat{n} = (\sin \theta \cos \phi, \sin \theta \sin \phi, \cos \theta)$ , it follows that

$$\hat{\theta} = \frac{1}{\sin \theta} (-\sin \theta \sin \phi, \sin \theta \cos \phi, 0) = (-\sin \phi, \cos \phi, 0) \quad (14.3.46)$$

The rotation matrix is, from Eq. (14.3.44),

$$\exp\left(-\frac{i\theta}{2} \hat{\theta} \cdot \boldsymbol{\sigma}\right) = \begin{bmatrix} \cos(\theta/2) & -\sin(\theta/2) e^{-i\phi} \\ \sin(\theta/2) e^{i\phi} & \cos(\theta/2) \end{bmatrix} \quad (14.3.47)$$

According to our mnemonic, the first column gives the rotated version of  $|\uparrow\rangle$ . We see that it agrees with  $|\hat{n}, +\rangle$  given in Eq. (14.3.28) up to an overall phase.

Here is a summary of useful formulas that were derived or simply stated:

$$\mathbf{S} = \frac{\hbar}{2} \boldsymbol{\sigma}$$

$$[\sigma_i, \sigma_j]_+ = 2I\delta_{ij}$$

$$[\sigma_i, \sigma_j] = 2i \sum_k \epsilon_{ijk} \sigma_k$$

$$(\hat{n} \cdot \boldsymbol{\sigma})^2 = I$$

$$\text{Tr } \sigma_i = 0$$

$$\text{Tr}(\sigma_\alpha \sigma_\beta) = 2\delta_{\alpha\beta} \quad (\alpha, \beta = x, y, z, 0)$$

$$\exp\left(-i\frac{\theta}{2} \hat{\theta} \cdot \boldsymbol{\sigma}\right) = \cos\left(\frac{\theta}{2}\right) I - i \sin\left(\frac{\theta}{2}\right) \hat{\theta} \cdot \boldsymbol{\sigma}$$

$$(\mathbf{A} \cdot \boldsymbol{\sigma})(\mathbf{B} \cdot \boldsymbol{\sigma}) = (\mathbf{A} \cdot \mathbf{B})I + i(\mathbf{A} \times \mathbf{B}) \cdot \boldsymbol{\sigma}$$

*Exercise 14.3.2.\** (1) Show that the eigenvectors of  $\boldsymbol{\sigma} \cdot \hat{n}$  are given by Eq. (14.3.28).  
(2) Verify Eq. (14.3.29).

*Exercise 14.3.3.\** Using Eqs. (14.3.32) and (14.3.33) show that the Pauli matrices are traceless.

*Exercise 14.3.4.\** Derive Eq. (14.3.39) in two different ways.

- (1) Write  $\sigma_i \sigma_j$  in terms of  $[\sigma_i, \sigma_j]_+$  and  $[\sigma_i, \sigma_j]$ .
- (2) Use Eqs. (14.3.42) and (14.3.43).

Figure 14.1. In the figure,  $\mathbf{B}$  is the magnetic field and  $\boldsymbol{\mu}$  is the magnetic moment of the loop. The direction of the arrows in the loop is that of the current.

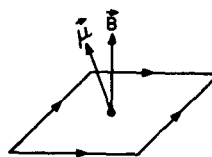

Exercise 14.3.5. Express the following matrix  $M$  in terms of the Pauli matrices:

$$M = \begin{bmatrix} \alpha & \beta \\ \gamma & \delta \end{bmatrix}$$

Exercise 14.3.6. (1) Argue that  $|\hat{n}, +\rangle = U[R(\phi\mathbf{k})]U[R(\theta\hat{j})]|s_z = \hbar/2\rangle$ . (2) Verify by explicit calculation.

Exercise 14.3.7. Express the following as linear combinations of the Pauli matrices and  $I$ :

- (1)  $(I + i\sigma_x)^{1/2}$ . (Relate it to half a certain rotation.)
- (2)  $(2I + \sigma_x)^{-1}$ .
- (3)  $\sigma_x^{-1}$ .

Exercise 14.3.8.\* (1) Show that any matrix that commutes with  $\boldsymbol{\sigma}$  is a multiple of the unit matrix.

(2) Show that we cannot find a matrix that anticommutes with all three Pauli matrices. (If such a matrix exists, it must equal zero.)

## 14.4. Spin Dynamics

Since the quest for the spin Hamiltonian is based on classical analogy, let us recall some basic ideas from classical magnetostatics. Consider a square loop (Fig. 14.1) carrying a current  $I$ , in a magnetic field  $\mathbf{B}$ . From standard magnetostatics (force per unit length on a current-carrying conductor etc.) one can show that the torque on the loop is

$$\mathbf{T} = \boldsymbol{\mu} \times \mathbf{B} \quad (14.4.1)$$

where  $\boldsymbol{\mu}$ , the *magnetic moment*, is given by

$$\boldsymbol{\mu} = \frac{I \cdot A}{c} \mathbf{e}_\perp \quad (14.4.2)$$

where  $A$  is the area of the loop,  $c$  is the velocity of light, and  $\mathbf{e}_\perp$  is a unit vector perpendicular to the plane of the loop.† The effect of  $\mathbf{T}$  will be to rotate the loop until  $\boldsymbol{\mu}$  and  $\mathbf{B}$  are parallel.

Since we finally wish to address a quantum mechanical problem, it is preferable to summarize the interaction between the loop and the magnetic field in terms of

† The sense of  $\mathbf{e}_\perp$  is related to the current flow by the right-hand rule.

the potential energy associated with the torque: If  $\theta$  is the angle between  $\boldsymbol{\mu}$  and  $\mathbf{B}$ , the interaction energy is<sup>‡</sup>

$$\mathcal{H}_{\text{int}} = \int T(\theta) d\theta = \int \mu B \sin \theta d\theta = -\mu B \cos \theta = -\boldsymbol{\mu} \cdot \mathbf{B} \quad (14.4.3)$$

As we would expect, this energy is minimized, i.e., a stable configuration obtains, when  $\boldsymbol{\mu}$  and  $\mathbf{B}$  are parallel.

Although we derived the above equations for a square loop, they are true for any tiny planar loop, over whose extent  $\mathbf{B}$  is constant. So we may apply it to the following problem. Imagine a particle of mass  $m$ , charge  $q$ , moving in a circular orbit of radius  $r$ . The current associated with this charge is

$$\begin{aligned} I &= \text{charge flow past any point in the circle per second} \\ &= \frac{qv}{2\pi r} \end{aligned} \quad (14.4.4)$$

and the magnetic moment has a magnitude

$$\mu = \frac{qv}{2\pi r} \cdot \frac{\pi r^2}{c} = \frac{qvr}{2c} = \left( \frac{q}{2mc} \right) mvr = \frac{q}{2mc} \cdot l \quad (14.4.5)$$

where  $l$  is the magnitude of the angular momentum. Since  $\boldsymbol{\mu}$  and  $\mathbf{l}$  are parallel,

$$\boldsymbol{\mu} = \left( \frac{q}{2mc} \right) \mathbf{l} \quad (14.4.6)$$

The ratio of  $\boldsymbol{\mu}$  to  $\mathbf{l}$  is called the *gyromagnetic ratio*  $\gamma$ . For the particle considered above,

$$\gamma = \frac{q}{2mc} \quad (14.4.7)$$

In the case of the current loop, it was stated that the effect of the torque  $\mathbf{T}$  is to cause  $\boldsymbol{\mu}$  to align with  $\mathbf{B}$ . This picture changes when  $\boldsymbol{\mu}$  has its origin in angular momentum, as is the case for the particle in question. In this case,  $\mathbf{T}$  causes a

<sup>‡</sup> This is not the full Hamiltonian (for it does not include the kinetic energy of the loop) but just the potential energy of interaction with the magnetic field.

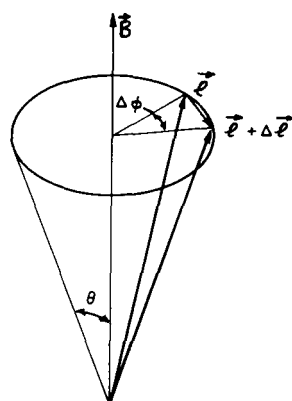

Figure 14.2. In a small time  $\Delta t$ , the tip of the  $\mathbf{l}$  vector precesses by an angle  $\Delta\phi$  around the magnetic field vector.

precession of  $\boldsymbol{\mu}$  around  $\mathbf{B}$ . We may see this as follows (see Fig. 14.2). The equation of motion is

$$\mathbf{T} = \frac{d\mathbf{l}}{dt} = \boldsymbol{\mu} \times \mathbf{B} = \gamma(\mathbf{l} \times \mathbf{B}) \quad (14.4.8)$$

So in a small time  $\Delta t$ ,

$$\Delta \mathbf{l} = \gamma(\mathbf{l} \times \mathbf{B}) \Delta t$$

or

$$\Delta l = \gamma l B \sin \theta \Delta t$$

Since  $\Delta \mathbf{l}$  is perpendicular to  $\mathbf{l}$ , the tip of the  $\mathbf{l}$  vector moves by an angle

$$\Delta\phi = \left( \frac{-\Delta l}{l \sin \theta} \right) = (-\gamma B) \Delta t \quad (14.4.9)$$

i.e., precesses at a frequency

$$\omega_0 = -\gamma \mathbf{B} \quad (14.4.10)$$

### Orbital Magnetic Moment in Quantum Theory

These ideas reemerge in the quantum theory. The Hamiltonian for a particle of mass  $m$  and charge  $q$  in a magnetic field is

$$H = \frac{(\mathbf{P} - q\mathbf{A}/c)^2}{2m} = \frac{|\mathbf{P}|^2}{2m} - \frac{q}{2mc} (\mathbf{P} \cdot \mathbf{A} + \mathbf{A} \cdot \mathbf{P}) + \frac{q^2 |\mathbf{A}|^2}{2mc^2} \quad (14.4.11)$$

Let

$$\mathbf{A} = \frac{B}{2} (-y\mathbf{i} + x\mathbf{j}) \quad (14.4.12)$$

so that

$$\nabla \times \mathbf{A} = \mathbf{B} = B\mathbf{k} \quad (14.4.13)$$

is constant and along the  $z$  axis. We will assume  $B$  is small and drop the last term in  $H$ , quadratic in  $B$ . When the middle term acts on any  $|\psi\rangle$ ,

$$\begin{aligned} (\mathbf{P} \cdot \mathbf{A})|\psi\rangle &\rightarrow -i\hbar \nabla \cdot (\mathbf{A}\psi) \\ &= -i\hbar [(\nabla \cdot \mathbf{A})\psi + \mathbf{A} \cdot \nabla \psi] \\ &= (-i\hbar \mathbf{A} \cdot \nabla)\psi \rightarrow (\mathbf{A} \cdot \mathbf{P})|\psi\rangle \end{aligned}$$

since  $\nabla \cdot \mathbf{A} = 0$  here.<sup>†</sup> Thus the interaction Hamiltonian is

$$\begin{aligned} H_{\text{int}} &= -\frac{q}{2mc} (2\mathbf{A} \cdot \mathbf{P}) \\ &= -\frac{q}{mc} \frac{B}{2} (-YP_x + XP_y) \\ &= -\frac{q}{2mc} \mathbf{L} \cdot \mathbf{B} \equiv -\boldsymbol{\mu} \cdot \mathbf{B} \end{aligned} \quad (14.4.14)$$

so that

$$\boldsymbol{\mu} = \frac{q}{2mc} \mathbf{L} \quad (14.4.15)$$

exactly as in the classical case. (We use the same symbol  $\boldsymbol{\mu}$  to denote the classical variable and the quantum operator. We will occasionally violate our convention in this manner, so as to follow other widely used conventions.)

If we project this relation along the  $z$  axis, we get

$$\mu_z = \frac{q}{2mc} L_z = \frac{q\hbar}{2mc} (0, \pm 1, \pm 2, \dots)$$

<sup>†</sup> It is shown in Section 18.4 that  $\mathbf{A}$  corresponding to a given  $\mathbf{B}$  can always be chosen divergenceless.

The quantity  $q\hbar/2mc$  is called the *Bohr magneton* of the particle. The *electron Bohr magneton*, simply called the *Bohr magneton*, has a magnitude

$$\frac{e\hbar}{2mc} \simeq 0.6 \times 10^{-8} \text{ eV/G} \quad (14.4.16)$$

where  $m$  is the mass of the electron and  $G$  stands for gauss. The *nucleon Bohr magneton* is about 2000 times smaller:

$$\frac{e\hbar}{2Mc} \simeq 0.3 \times 10^{-11} \text{ eV/G} \quad (14.4.17)$$

where  $M$  is the nucleon (proton or neutron)<sup>†</sup> mass. (The nucleon Bohr magneton is also called the *nuclear Bohr magneton*.)

It may be verified, by the use of Ehrenfest's theorem, that  $\langle \mathbf{L} \rangle$  precesses around the constant field  $\mathbf{B}$  just as  $\mathbf{L}$  would (Exercise 14.4.1).

### Spin Magnetic Moment

Armed with all this knowledge, we now address the problem of how the electron interacts with an external magnetic field. We assume once again that there is a magnetic moment operator  $\boldsymbol{\mu}$  associated with the spin angular momentum. Since any operator on  $\mathbb{V}_s$  is a linear combination of the identity and the spin operators, and since  $\boldsymbol{\mu}$  is a vector operator, we conclude that

$$\boldsymbol{\mu} = \gamma \mathbf{S} \quad (14.4.18a)$$

where  $\gamma$  is a constant. Since  $\gamma = -e/2mc$  for the orbital case, let us write

$$\boldsymbol{\mu} = g(-e/2mc)\mathbf{S} \quad (14.4.18b)$$

where  $g$  is a constant. We also assume that

$$\begin{aligned} H_{\text{int}} &= -\boldsymbol{\mu} \cdot \mathbf{B} = \frac{ge}{2mc} \mathbf{S} \cdot \mathbf{B} \\ &= \frac{ge\hbar}{4mc} \boldsymbol{\sigma} \cdot \mathbf{B} \end{aligned} \quad (14.4.19)$$

The intrinsic magnetic moment due to spin is  $g/2$  magnetons. Our present formalism does not tell us what  $g$  is; to find it we must confront the above  $H$  with experiment and hope that for some value of  $g$  it gives the right physics. This happens to be the case, and the experimental value for  $g$  is very close to 2. We assume

<sup>†</sup> Recall that these two are nearly equal:  $M_p c^2 = 938.28 \text{ MeV}$ , while  $M_n c^2 = 939.57 \text{ MeV}$ .



hereafter that

$$g=2 \quad (14.4.20)$$

Thus the gyromagnetic ratio for spin is *twice as big* as for orbital angular momentum.

Why is  $g \simeq 2$ ? And why isn't it exactly equal to 2, which would be much prettier? Our formalism doesn't tell us. But it is irresistible to digress and mention that the Dirac equation, which we will discuss in Chapter 20, predicts that  $g=2$  exactly. Quantum electrodynamics, which we will not discuss in this book, predicts that the Dirac result will receive corrections that can be calculated in a power series in  $\alpha$ , the fine-structure constant. The physics behind the corrections is the following. Recall that the interaction between the electron and other charged particles is mediated by the exchange of photons. Occasionally, an electron will recapture the photon it emitted. Between the emission and reabsorption, the system that originally contained just the electron will contain an electron and the photon. If the magnetic moment of the system is probed at this time, we can get a result that corresponds to  $g \neq 2$ , since the electron in the two-particle system has both spin and orbital angular momentum. In fact, quantum electrodynamics predicts that what we call the electron is really a superposition of states that contain one Dirac electron, a Dirac electron and a photon, a Dirac electron, several photons, and several electron-positron pairs, etc.† The reason the observed value of  $g$  is so close to the Dirac value of 2 is that configurations of increasing complexity are suppressed by increasing powers of the fine-structure constant in the superposition. Thus the simplest configuration, with just the Dirac electron, will dominate the picture and the complicated states will provide smaller and smaller corrections to the result  $g=2$ . The corrections may be calculated in a power series in  $\alpha$ :

$$g=2 \left[ 1 + \frac{1}{2\pi} \cdot \alpha + O(\alpha^2) + \cdots \right]$$

which has been evaluated to order  $\alpha^3$ . The result is§

$$g_{\text{theory}} = 2[1.001159652140(\pm 28)]$$

where the error  $\pm 28$  in the last two digits is mostly due to uncertainties in the value of  $\alpha$  itself and in the numerical evaluation of some of the integrals in the calculation.

In addition to higher-order corrections, this result also receives corrections due to other interactions of the electron, i.e., due to its ability to exchange other quanta such as the graviton. But these effects are negligible to the accuracy considered above. The experimental value of  $g$  is||

$$g_{\text{exp}} = 2[1.0011596521884(\pm 43)]$$

† The time-energy uncertainty relation allows the production of these particles for short times.

§ T. Kinoshita and W. B. Lindquist, *Phys. Rev.* **D42**, 636, 1990.

|| R. S. Van Dyck, P. B. Schwinberg, and H. G. Dehmelt, *Phys. Rev. Lett.* **59**, 26, 1987.

in splendid agreement with theory. Feynman has pointed out that this is equivalent to predicting and measuring the distance between New York and Los Angeles to within the width of a human hair!

The theoretical situation is bad for the nucleons. The reason is that these participate in strong interactions as well, i.e., can emit and absorb pions etc., and the counterpart of  $\alpha$  is large ( $\approx 15$ ). In other words, the state with just the Dirac particle no longer dominates, and the corrections are no longer tiny. We can of course measure  $g$  experimentally, and the result is (to two places)



$$\begin{aligned}\gamma_{\text{proton}} &= 5.6 (e/2Mc) \\ \gamma_{\text{neutron}} &= -3.8 (e/2Mc)\end{aligned}$$

Dirac theory predicts  $\gamma = e/Mc$  or  $g=2$  for the proton and  $\gamma=0$  for the neutral neutron. The nonzero  $\gamma$  of the neutron reflects the fact that the neutron can be in a state that has particles with compensating electrical charges but not necessarily compensating magnetic moments.

Because of their large masses, the magnetic moments of the nucleons are negligible compared to that of the electron.†

Let us now return to the dynamics of spin in a magnetic field  $\mathbf{B}$ . All we need from now on is the Hamiltonian



$$H = -\boldsymbol{\mu} \cdot \mathbf{B} = -\gamma \mathbf{S} \cdot \mathbf{B} \quad (14.4.21)$$

where

$$\gamma = \frac{-e \cdot 2}{2mc} = \frac{-e}{mc} \quad (14.4.22)$$

Let  $|\psi(0)\rangle$  be the initial state of the electron. The state at a later time is

$$|\psi(t)\rangle = U(t)|\psi(0)\rangle$$

where

$$U(t) = e^{-iHt/\hbar} = e^{+i\gamma t(\mathbf{S} \cdot \mathbf{B})/\hbar} \quad (14.4.23)$$

Since  $\exp(-i\boldsymbol{\theta} \cdot \mathbf{S}/\hbar)$  is the operator that rotates by  $\boldsymbol{\theta}$ , the effect of  $U(t)$  is clearly to rotate the state by an angle

$$\boldsymbol{\theta}(t) = -\gamma \mathbf{B}t \quad (14.4.24)$$

† End of digression.

It follows that  $\langle \mathbf{S} \rangle$  will precess around  $\mathbf{B}$  at a frequency  $\omega_0 = -\gamma \mathbf{B}$ . If this seems too abstract, let us consider a concrete example. Let  $\mathbf{B}$  be along the  $z$  axis:  $\mathbf{B} = B\mathbf{k}$ . In this case

$$\begin{aligned} U(t) &= \exp(i\gamma t S_z B / \hbar) \\ &= \exp(i\omega_0 t \sigma_z / 2) \quad (\omega_0 = \gamma B) \end{aligned}$$

Since  $\sigma_z$  is diagonal,

$$U(t) \rightarrow \begin{bmatrix} e^{i\omega_0 t/2} & 0 \\ 0 & e^{-i\omega_0 t/2} \end{bmatrix}$$

Consider an electron that starts out in the state  $|\hat{n}, +\rangle$ :

$$|\psi(0)\rangle = |\hat{n}, +\rangle \rightarrow \begin{bmatrix} \cos(\theta/2) e^{-i\phi/2} \\ \sin(\theta/2) e^{i\phi/2} \end{bmatrix}$$

in which case

$$|\psi(t)\rangle = U(t)|\psi(0)\rangle \rightarrow \begin{bmatrix} \cos(\theta/2) e^{-i(\phi - \omega_0 t)/2} \\ \sin(\theta/2) e^{i(\phi - \omega_0 t)/2} \end{bmatrix}$$

i.e.,  $\phi$  decreases at a rate  $\omega_0$ .

### Paramagnetic Resonance

Consider a classical magnetic moment  $\boldsymbol{\mu}$  in a field  $\mathbf{B}_0 = B_0\mathbf{k}$ . It will precess around  $\mathbf{B}_0$  at a frequency

$$\omega_0 = -\gamma \mathbf{B}_0$$

Suppose we view this process in a frame that is rotating at a frequency  $\boldsymbol{\omega}$  parallel to  $\mathbf{B}_0$ . In this rotating frame, the precession frequency will be

$$\boldsymbol{\omega}_r = \boldsymbol{\omega}_0 - \boldsymbol{\omega} = -\gamma \mathbf{B}_0 - \boldsymbol{\omega} = -\gamma(\mathbf{B}_0 + \boldsymbol{\omega}/\gamma) \quad (14.4.25)$$

Thus the effective field in this rotating frame will be

$$\mathbf{B}_r = \mathbf{B}_0 + \boldsymbol{\omega}/\gamma \quad (14.4.26)$$

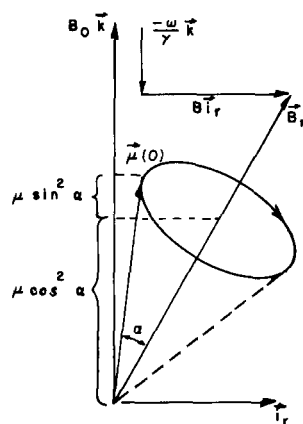

**Figure 14.3.** The situation in the rotating frame. The effective magnetic field is  $\mathbf{B}_r$ . The magnetic moment starts out along the  $z$  axis (but is slightly displaced in the figure for clarity) and precesses around  $\mathbf{B}_r$ . The  $z$  component of the moment oscillates with an amplitude  $\mu \sin^2 \alpha$ , where  $\alpha$  is the opening angle of the cone. At resonance,  $\mathbf{B}_r$  lies along the  $x$  axis and  $\mu$  precesses in the plane normal to it. The amplitude of the  $\mu_z$  oscillation is then at its maximum value of  $\mu$ .

This result is valid even if  $\omega$  and  $\mathbf{B}_0$  are not parallel (Exercise 14.4.5). Consider now the problem of interest, where, in a nonrotating (lab) frame

$$\mathbf{B} = B \cos \omega t \mathbf{i} - B \sin \omega t \mathbf{j} + B_0 \mathbf{k} \quad (B \ll B_0) \quad (14.4.27)$$

and at  $t=0$ ,

$$\mu(0) = \mu \mathbf{k} \quad (14.4.28)$$

We would like to find out the evolution of  $\mu(t)$ . Since  $\mathbf{B}$  depends on time, it proves advantageous to first consider the problem in a frame that rotates at the same frequency  $\omega = -\omega \mathbf{k}$  as the tiny clockwise rotating field  $B$ . In this frame, the rotating component of  $\mathbf{B}$  gets frozen (say along the  $x$  axis) and the constant component  $B_0 \mathbf{k}$  gets reduced as per Eq. (14.4.26) so that the effective, time-independent field is

$$\mathbf{B}_r = B \mathbf{i}_r + (B_0 - \omega/\gamma) \mathbf{k} \quad (14.4.29)$$

where  $\mathbf{i}_r$  is the unit vector in the  $x$  direction in the rotating frame. ( $\mathbf{k} = \mathbf{k}$ , of course.) In this frame,  $\mu$  will precess around  $\mathbf{B}_r$  at a frequency

$$\omega_r = -\gamma \mathbf{B}_r \quad (14.4.30a)$$

where

$$|\omega_r| = \omega_r = \gamma [B^2 + (B_0 - \omega/\gamma)^2]^{1/2} \quad (14.4.30b)$$

It is a simple matter to deduce from Fig. 14.3 that  $\mu_z$  oscillates as follows:

$$\begin{aligned} \mu_z(t) &= \mu \cos^2 \alpha + \mu \sin^2 \alpha \cos \omega_r t \\ &= \mu_z(0) \left[ \frac{(\omega_0 - \omega)^2}{(\omega_0 - \omega)^2 + \gamma^2 B^2} + \frac{\gamma^2 B^2 \cos \omega_r t}{(\omega_0 - \omega)^2 + \gamma^2 B^2} \right] \end{aligned} \quad (14.4.31)$$

This formula for  $\mu_z(t)$  applies in the lab frame as well, since  $\mu_z$  is invariant under  $z$  rotations. As  $\omega$  increases from 0, the  $z$  component of  $\mathbf{B}_r$  steadily decreases;  $\alpha$ , the opening angle of the cone, increases, and the amplitude of oscillation,  $\mu \sin^2 \alpha$ , grows. At *paramagnetic resonance*,  $\omega = \omega_0$ ,  $\mathbf{B}_r = B\mathbf{i}_r$ ,  $\alpha = \pi/2$ , the cone becomes a circle in the  $y$ - $z$  plane, and  $\mu_z$  oscillates with the largest amplitude  $\mu$  at a frequency  $\gamma B$ . The behavior for  $\omega > \omega_0$  is obvious.

What if we apply the rotating field at the resonance frequency, but for a time  $\tau$  such that

$$\gamma B \tau = \pi/2?$$

Such a pulse, called a  $90^\circ$  pulse, will swing the magnetic moment into the  $x$ - $y$  plane (in either frame). Thereafter  $\mu$  will precess around  $B_0\mathbf{k}$  at the frequency  $\omega_0$  in the lab frame. If we apply a  $180^\circ$  pulse, i.e., choose  $\tau$  such that

$$\gamma B \tau = \pi$$

the pulse will reverse the sign of  $\mu$  and leave it pointing down the  $z$  axis, where it will stay (in either frame).

These results for the classical moment  $\mu$  apply to the expectation value  $\langle \mu \rangle$  in the quantum problem, as you may verify by doing Exercise 14.4.1, where it is proved in general, and Exercise 14.4.3, where the explicit verification in this case is discussed.

### Negative Absolute Temperature (Optional Digression)

The absolute zero of temperature, 0 K, ( $\simeq -273^\circ\text{C}$ ) is defined so that nothing can be colder, yet here we speak of negative absolute temperatures! There is no conflict, however, since we will see that negative temperatures are hotter than positive temperatures! Before you give up all faith, let us quickly sort this thing out.

The absolute temperature  $T$  is defined as follows:

$$\beta = \frac{1}{kT} = \frac{1}{k} \frac{\partial S}{\partial E} = \frac{\partial \ln \Omega(E)}{\partial E} \quad (14.32)$$

where  $\beta$  is the *thermodynamic temperature*,  $k$  is Boltzmann's constant,  $S = k \ln \Omega$  is the entropy and  $\Omega(E)$  is the number of states available to the system as a function of its energy. ( $\Omega$  depends on other variables, assumed to be fixed.) In most systems,  $\beta$  is positive because adding energy only opens up more states and increases  $\Omega$ . For instance, if we have a box of gas molecules, they all stay in the ground state at  $T = 0$ . So,  $S = k \ln \Omega = k \ln 1 = 0$ . As we pump in energy, they can occupy higher states, and  $S$  and  $\Omega$  can increase without limit.

Consider now a collection of  $N$  spin-half particles sitting on some crystal lattice which is immersed in a field  $\mathbf{B} = B_0\mathbf{k}$ . Each magnetic moment (or spin) has two states only, with energies  $E = \pm \mu B_0$ , where  $\mu$  is the magnitude of the magnetic moment. At  $T = 0$  K, all are in the ground state ( $\mu$  parallel to  $\mathbf{B}$ );  $\Omega = 1$ , and  $S = 0$ . The system has a magnetic moment  $\mathbf{M} = n\mu\mathbf{k}$ . If we pump in energy  $2\mu B_0$ , one of the moments can move to the upper energy state; there are  $N$  ways to pick the one that moves

up, so that  $\Omega = N$  and  $S = k \ln N$ . Clearly  $\beta$  and  $T$  are positive. As we pump in more and more energy,  $S$  keeps growing until half are up and half are down. At this point,  $S$  reaches a maximum,  $\beta = \partial S / \partial E = 0$ , and  $T = +\infty$ . The system has no mean magnetic moment along the  $z$  axis. Pumping in more energy only reduces  $S$ , with more and more particles piling up in the *upper* state. So  $\beta$  and  $T$  become negative. Finally, when  $E = N\mu B_0$ , all moments are in the upper energy state (antiparallel to  $\mathbf{B}$ ),  $\mathbf{M} = -N\mu\mathbf{k}$ , there is only one such state;  $\Omega = 1$  and  $S = 0$ . This corresponds to  $\beta = -\infty$ ,  $T = 0^-$ . Thus the sequence of temperatures is  $T = 0^+, \dots, 300, \dots, \infty, -\infty, \dots, -300, \dots, 0^-$ . In terms of  $\beta$ , there is more continuity:  $\beta = \infty, \dots, 0^+, 0^-, \dots, -\infty$ . (We should have chosen  $-\beta$  as the temperature, for it rises monotonically from  $-\infty$  to  $+\infty$  as we heat the system.) It should be clear that negative temperatures are hotter than positive temperatures since we go from the latter to the former by pumping in energy. We can also see this by imagining a system at  $T = -300$  K brought in contact with identical system at  $T = +300$  K. Since the populations of the two systems are identical, except for the change, parallel  $\leftrightarrow$  antiparallel, they can increase their entropies by moving toward the state with equal numbers up and down. In this process energy clearly flows from the negative temperature system to the positive temperature system, i.e., the former is hotter. Also note that the final equilibrium temperature is not 0 K but  $\infty$  K.

How does one prepare negative temperatures in the lab? One takes a sample at room temperature, say at  $T = 300$  K. It will have more moments parallel than antiparallel:

$$\frac{N(\text{parallel})}{N(\text{antiparallel})} = \frac{e^{-(-B\mu B_0)}}{e^{-\beta\mu B_0}} = e^{2\beta\mu B_0} > 1 \quad (14.4.33)$$

and a net magnetic moment  $\mathbf{M}$  along the  $z$  axis. If one applies a  $180^\circ$  pulse, there will be *population inversion* (parallel  $\leftrightarrow$  antiparallel), which amounts to a change in the sign of  $\beta$  and  $T$  [see Eq. (14.4.33)]. The spin system cannot stay in this hot state ( $T = -300$  K) forever, because it is in contact with the lattice, which will eventually cool it down to room temperature.

The return to thermal equilibrium is easier to observe if one applies a  $90^\circ$  pulse which swings  $\mathbf{M}$  into the  $x$ - $y$  plane. The temperature now is  $T = \infty$  K, since  $M_z = 0 \rightarrow N(\text{parallel}) = N(\text{antiparallel}) \rightarrow T = \infty$ . Thus  $\mathbf{M}$ , which will initially begin to precess around  $\mathbf{B} = B_0\mathbf{k}$ , will eventually realign itself with  $\mathbf{B}$ . The decay of its rotating components in the  $x$ - $y$  plane may be observed as follows. Suppose the specimen is a long cylinder whose axis lies in the  $x$ - $y$  plane. If one winds a coil around it, the transverse ( $x$ - $y$ ) components of  $\mathbf{M}$ , which simulate a bar magnet rotating in the  $x$ - $y$  plane, will induce an oscillating voltage in the coil. The frequency of the (damped) oscillation will be  $\omega_0$  and the half-life will be a time  $\tau$ , called the *transverse relaxation time*.<sup>‡</sup>

*Exercise 14.4.1.\** Show that if  $H = -\gamma\mathbf{L} \cdot \mathbf{B}$ , and  $\mathbf{B}$  is position independent,

$$\frac{d\langle \mathbf{L} \rangle}{dt} = \langle \boldsymbol{\mu} \times \mathbf{B} \rangle = \langle \boldsymbol{\mu} \rangle \times \mathbf{B}$$

<sup>‡</sup> The transverse components of  $\mathbf{M}$  decay for other reasons, besides restoration of thermal equilibrium. See R. Schumacher, *Magnetic Resonance*, W. A. Benjamin, New York (1970).

Comparing this to Eq. (14.4.8), we see that  $\langle \mu \rangle$  evolves exactly like  $\mu$ . Notice that this conclusion is valid even if  $\mathbf{B}$  depends on time and also if we are talking about spin instead of orbital angular momentum. A more explicit verification follows in Exercise 14.4.3.

*Exercise 14.4.2.* Derive (14.4.31) by studying Fig. 14.3.

*Exercise 14.4.3.\** We would like to study here the evolution of a state that starts out as  $|\uparrow_0\rangle$  and is subject to the  $\mathbf{B}$  field given in Eq. (14.4.27). This state obeys

$$i\hbar \frac{d}{dt} |\psi(t)\rangle = H |\psi(t)\rangle \quad (14.4.34)$$

where  $H = -\gamma \mathbf{S} \cdot \mathbf{B}$ , and  $\mathbf{B}$  is time dependent. Since classical reasoning suggests that in a frame rotating at frequency  $(-\omega \mathbf{k})$  the Hamiltonian should be time independent and governed by  $\mathbf{B}_r$  [Eq. (14.4.29)], consider the ket in the rotating frame,  $|\psi_r(t)\rangle$ , related to  $|\psi(t)\rangle$  by a rotation angle  $\omega t$ :

$$|\psi_r(t)\rangle = e^{-i\omega t S_z / \hbar} |\psi(t)\rangle \quad (14.4.35)$$

Combine Eqs. (14.4.34) and (14.4.35) to derive Schrödinger's equation for  $|\psi_r(t)\rangle$  in the  $S_z$  basis and verify that the classical expectation is borne out. Solve for  $|\psi_r(t)\rangle = U_r(t) |\psi_r(0)\rangle$  by computing  $U_r(t)$ , the propagator in the rotating frame. Rotate back to the lab and show that

$$|\psi(t)\rangle \xrightarrow{S_z \text{ basis}} \begin{bmatrix} \left[ \cos\left(\frac{\omega_r t}{2}\right) + i \frac{\omega_0 - \omega}{\omega_r} \sin\left(\frac{\omega_r t}{2}\right) \right] e^{+i\omega t/2} \\ \frac{i\gamma B}{\omega_r} \sin\left(\frac{\omega_r t}{2}\right) e^{-i\omega t/2} \end{bmatrix} \quad (14.4.36)$$

Compare this to the state  $|\hat{\mathbf{n}}, +\rangle$  and see what is happening to the spin for the case  $\omega_0 = \omega$ . Calculate  $\langle \mu_z(t) \rangle$  and verify that it agrees with Eq. (14.4.31).

*Exercise 14.4.4.* At  $t=0$ , an electron is in the state with  $s_z = \hbar/2$ . A steady field  $\mathbf{B} = B\hat{\mathbf{i}}$ ,  $B = 100$  G, is turned on. How many seconds will it take for the spin to flip?

*Exercise 14.4.5.* We would like to establish the validity of Eq. (14.4.26) when  $\omega$  and  $\mathbf{B}_0$  are not parallel.

(1) Consider a vector  $\mathbf{V}$  in the inertial (nonrotating) frame which changes by  $\Delta \mathbf{V}$  in a time  $\Delta t$ . Argue, using the results from Exercise 12.4.3, that the change as seen in a frame rotating at an angular velocity  $\omega$ , is  $\Delta \mathbf{V} - \omega \times \mathbf{V} \Delta t$ . Obtain a relation between the time derivatives of  $\mathbf{V}$  in the two frames.

(2) Apply this result to the case of  $\mathbf{I}$  [Eq. (14.4.8)], and deduce the formula for the effective field in the rotating frame.

**Exercise 14.4.6 (A Density Matrix Problem).** (1) Show that the density matrix for an ensemble of spin-1/2 particles may be written as

$$\rho = \frac{1}{2}(I + \mathbf{a} \cdot \boldsymbol{\sigma})$$

where  $\mathbf{a}$  is a  $c$ -number vector.

(2) Show that  $\mathbf{a}$  is the mean polarization,  $\langle \bar{\sigma} \rangle$ .

(3) An ensemble of electrons in a magnetic field  $\mathbf{B} = B\mathbf{k}$ , is in thermal equilibrium at temperature  $T$ . Construct the density matrix for this ensemble. Calculate  $\langle \bar{\mu} \rangle$ .

## 14.5. Return of Orbital Degrees of Freedom

Let us now put back the orbital degrees of freedom. The simplest case is when  $H$  is separable:

$$H = H_0 + H_s \quad (14.5.1)$$

so that the energy eigenstates factorize

$$|\psi\rangle = |\psi_0\rangle \otimes |\chi_s\rangle$$

An example is provided by the hydrogen atom, where the Coulomb interaction is independent of spin:

$$H = H_0 \quad (14.5.2)$$

Here the spin is a constant in time, and all that happens is that we attach a constant spinor  $\chi$  to the wave functions we found in Chapter 13. If we choose  $\chi$  to be an eigenstate of  $S_z$ , we have<sup>‡</sup>

$$\begin{aligned} |nlmm_s = 1/2\rangle &\rightarrow \psi_{nlm}(r, \theta, \phi) \chi_+ & \chi_+ &= \begin{bmatrix} 1 \\ 0 \end{bmatrix} \\ |nlmm_s = -1/2\rangle &\rightarrow \psi_{nlm}(r, \theta, \phi) \chi_- & \chi_- &= \begin{bmatrix} 0 \\ 1 \end{bmatrix} \end{aligned} \quad (14.5.3)$$

The energy levels are of course unaffected. All we have is a doubling of states, with the electron spin being up or down (the  $z$  axis) in each of the orbital states ( $nlm$ ).

Consider next the problem of the hydrogen atom in a weak magnetic field  $\mathbf{B} = B\mathbf{k}$ . Although both the proton and the electron couple to  $\mathbf{B}$ , the smallness of the ratio  $m/M$  allows us to ignore, in the first approximation, the coupling of the proton's intrinsic and orbital magnetic moments [these are of order  $m/M$  and  $(m/M)^2$  relative

<sup>‡</sup>We use the subscript  $s$  on  $m_s$  to remind us that it measures the *spin* projection:  $s_z = m_s \hbar$ . It will be dropped whenever it is obvious that we are dealing with spin.



to that of the electron; see Exercise 14.5.1]. Thus we have, from Eqs. (14.4.14) and (14.4.19),

$$H = H_{\text{Coulomb}} - \left( \frac{-eB}{2mc} \right) L_z - \left( \frac{-eB}{mc} \right) S_z \quad (14.5.4)$$

Since the additional terms in  $H$  commute with  $H_{\text{Coulomb}}$ ,  $L^2$ ,  $L_z$ , and  $S_z$ , this  $H$  is diagonalized by the same states as before, namely,  $|nlmm_s\rangle$ . The eigenvalues are, however, different:

$$H|nlmm_s\rangle = \left[ \frac{-Ry}{n^2} + \frac{eB\hbar}{2mc} (m + 2m_s) \right] |nlmm_s\rangle \quad (14.5.5)$$

The degeneracy is greatly reduced by the  $\mathbf{B}$  field. The ground state, which was twofold degenerate, splits into two levels:

$$E_{n=1} = -Ry \pm \frac{e\hbar B}{2mc} \quad (14.5.6)$$

The second, which was eightfold degenerate, splits into five levels:

$$E_{n=2} = -\frac{Ry}{4} + \frac{eB\hbar}{2mc} \times \begin{bmatrix} 2(m=1, m_s=1/2) \\ 1(m=0, m_s=1/2) (l=0 \text{ or } 1) \\ 0(m=1, m_s=-1/2, \text{ or } m=-1, m_s=1/2) \\ -1(m=0, m_s=-1/2) (l=0 \text{ or } 1) \\ -2(m=-1, m_s=-1/2) \end{bmatrix} \quad (14.5.7)$$

and so on. In a multielectron atom, one simply adds the contributions from all the electrons. The splitting of levels leads to an increase in the number of spectral lines; where there was one, there will now be several, and the spacing between them may be varied by varying  $B$ . This phenomenon is called the *Zeeman effect*.

Consider lastly the Hamiltonian

$$H = H_{\text{Coulomb}} + a\mathbf{L} \cdot \mathbf{S} \quad (14.5.8)$$

whose origin will be explained in a later chapter. For the present, we note that it is not separable, and consequently the spin and orbital degrees of freedom are coupled in their time evolution. The eigenstates of  $H$  will not be simply products of orbital and spin parts, but instead superpositions of such states that diagonalize  $\mathbf{L} \cdot \mathbf{S}$ . The details will be explained in the next chapter.

*Exercise 14.5.1.* \* (1) Why is the coupling of the proton's intrinsic moment to  $\mathbf{B}$  an order  $m/M$  correction to Eq. (14.5.4)?

(2) Why is the coupling of its orbital motion an order  $(m/M)^2$  correction? (You may reason classically in both parts.)

**Figure 14.4.** The Stern–Gerlach experiment. A beam of particles endowed with magnetic moments enters the inhomogeneous field. Classically the beam is expected to fan out and produce a continuous trace (A) on the screen. What one observes is a set of discrete dots (B). This implies the quantization of magnetic moment and angular momentum.

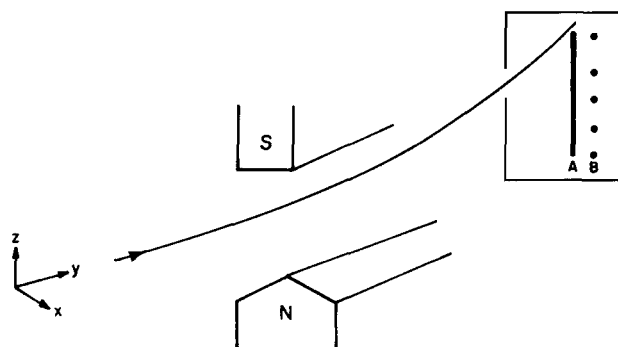

**Exercise 14.5.2.\*** (1) Estimate the relative size of the level splitting in the  $n=1$  state to the unperturbed energy of the  $n=1$  state, when a field  $\mathbf{B}=1000\text{kG}$  is applied.

(2) Recall that we have been neglecting the order  $B^2$  term in  $H$ . Estimate its contribution in the  $n=1$  state relative to the linear  $(-\boldsymbol{\mu}\cdot\mathbf{B})$  term we have kept, by assuming the electron moves on a classical orbit of radius  $a_0$ . Above what  $|\mathbf{B}|$  does it begin to be a poor approximation?

### The Stern–Gerlach (SG) Experiment

We now consider (in simplified form) the SG experiment, which clearly displays the quantization of angular momentum (along any direction). The apparatus (Fig. 14.4) consists of north and south pole pieces, between which is an *inhomogeneous* magnetic field. A beam of (particles with) magnetic moments, traveling along the  $y$  axis, enters the apparatus in a region where  $\mathbf{B}$  is predominantly along the  $z$  axis and  $\partial B_z/\partial z < 0$ . What do we expect will happen classically? If we pretend that the magnetic moment is due to a pair of equal and opposite (fictitious) magnetic charges, it is clear that any inhomogeneity in  $\mathbf{B}$  can lead to a net force on the dipole. This is confirmed if we calculate the force associated with the gradient of the interaction energy

$$\mathbf{F} = -\nabla \mathcal{H} = \nabla(\boldsymbol{\mu} \cdot \mathbf{B}) = (\boldsymbol{\mu} \cdot \nabla)\mathbf{B} = \mu_z \frac{\partial B_z}{\partial z} \mathbf{k} \quad (14.5.9)$$

[We have used the identity  $\nabla(\boldsymbol{\mu} \cdot \mathbf{B}) = (\boldsymbol{\mu} \cdot \nabla)\mathbf{B} + (\mathbf{B} \cdot \nabla)\boldsymbol{\mu} + \boldsymbol{\mu} \times (\nabla \times \mathbf{B}) + \mathbf{B} \times (\nabla \times \boldsymbol{\mu})$ . In the present case,  $\boldsymbol{\mu}$  is not a function of  $\mathbf{r}$ , and by Maxwell's equations,  $\nabla \times \mathbf{B} = 0$ . Both  $F_x$  and  $F_y$  vanish on average due to the precession of spin in the  $x-y$  plane.] Classically, since  $\mu_z$  is continuous, the beam is expected to fan out and produce a continuous trace (A in figure) on a screen placed behind the magnet. The actual experiment performed with atoms reveals a series of discrete dots (B in figure). We understand this in semiclassical terms, by saying that  $\mu_z$  in Eq. (14.5.9) is discrete and therefore so is the angular momentum along the  $z$  axis.

This experiment can also be used to reveal the existence of electron spin. For example, if we send in a beam of hydrogen atoms in their ground state, the beam will split into two parts.

Let us describe the above-mentioned hydrogen atom experiment in quantum mechanical terms. Suppose the initial state of a hydrogen atom is

$$\psi_{\text{initial}} = \psi_y(\mathbf{r}_{\text{CM}}) \psi_{100}(\mathbf{r}) \begin{bmatrix} 1 \\ 0 \end{bmatrix} \quad (14.5.1)$$

where  $\psi_y$  is a wave packet drifting along the  $y$  axis that describes the CM motion,  $\psi_{100}$  is the ground state wave function, and  $\begin{bmatrix} 1 \\ 0 \end{bmatrix}$  is the electron spinor. (The proton spin is ignored, for the associated magnetic moment is too small to affect the dynamics.) Since the electron spin is up, its  $\mu_z$  is down. Since  $\partial B_z / \partial z < 0$ , the classical force on the atom is up. So by Ehrenfest's theorem<sup>‡</sup> we expect the atom to emerge from the apparatus in a state (up to a phase factor)

$$\psi_{\text{out}} = \psi_{y,+z}(\mathbf{r}_{\text{CM}}) \psi_{100}(\mathbf{r}) \begin{bmatrix} 1 \\ 0 \end{bmatrix} \quad (14.5.2)$$

where  $\psi_{y,+z}$  describes a wave packet that is displaced (relative to the incoming one) along the positive  $z$  axis and has also a small velocity in the same direction. Likewise, if the electron spinor had initially been  $\begin{bmatrix} 0 \\ 1 \end{bmatrix}$ , the CM would have emerged in the state  $\psi_{y,-z}$  (in the same notation). More generally, if

$$\psi_{\text{initial}} = \psi_y \psi_{100} \begin{bmatrix} \alpha \\ \beta \end{bmatrix} = \psi_y \psi_{100} \begin{bmatrix} \alpha \\ 0 \end{bmatrix} + \psi_y \psi_{100} \begin{bmatrix} 0 \\ \beta \end{bmatrix} \quad (14.5.3)$$

then, by the linearity of Schrödinger's equation

$$\psi_{\text{out}} = \psi_{y,+z} \psi_{100} \begin{bmatrix} \alpha \\ 0 \end{bmatrix} + \psi_{y,-z} \psi_{100} \begin{bmatrix} 0 \\ \beta \end{bmatrix} \quad (14.5.4)$$

Assuming  $\psi_{y,\pm z}$  are narrow packets with no overlap, we see that the SG apparatus has introduced a correlation between the spin and orbital coordinates: if we catch (by placing a screen) the outgoing atom above the original line of flight (i.e., in region where  $\psi_{y,+z}$  is peaked) it will have spin up, while if we catch it below, its spin is down.

The SG apparatus can be used to prepare a state of definite spin orientation. To get a pure spin up/down beam we simply block the lower/upper beam. But note that the filtering process changes the average  $z$  component of linear momentum. This can be undone and the particle restored its original momentum (but filtered with respect to spin) if we place some more magnets (with  $\mathbf{B}$  along the  $z$  axis) behind the apparatus. With this modification (which is assumed in the following exercises) the

<sup>‡</sup> Recall the warning at the end of Chapter 6. In the present case, the system follows the classical trajectory (approximately) thanks to the massive proton. If we send in just the electron, quantum fluctuations would wipe out the effect. See, for example, pages 324–330 of G. Baym, *Lectures on Quantum Mechanics* (Benjamin, New York (1969)).

only effect of the SG apparatus with one or the other beams blocked is to filter the spin without affecting the orbital motion.

**401**

SPIN

*Exercise 14.5.3. \** A beam of spin-1/2 particles moving along the  $y$  axis goes through two collinear SG apparatuses, both with lower beams blocked. The first has its  $\mathbf{B}$  field along the  $z$  axis and the second has its  $\mathbf{B}$  field along the  $x$  axis (i.e., is obtained by rotating the first by an angle  $\pi/2$  about the  $y$  axis). What fraction of particles leaving the first will exit the second? If a third filter that transmits only spin up along the  $z$  axis is introduced, what fraction of particles leaving the first will exit the third? If the middle filter transmits both spins up and down (no blocking) the  $x$  axis, but the last one transmits only spin down the  $z$  axis, what fraction of particles leaving the first will leave the last?

*Exercise 14.5.4.* A beam of spin-1 particles, moving along the  $y$  axis, is incident on two collinear SG apparatuses, the first with  $\mathbf{B}$  along the  $z$  axis and the second with  $\mathbf{B}$  along the  $z'$  axis, which lies in the  $x$ - $z$  plane at an angle  $\theta$  relative to the  $z$  axis. Both apparatuses transmit only the uppermost beams. What fraction leaving the first will pass the second?

## Addition of Angular Momenta

### 15.1. A Simple Example

Consider a system of two spin-1/2 particles (whose orbital degrees of freedom we ignore). If  $\mathbf{S}_1$  and  $\mathbf{S}_2$ † are their spin operators, the two-particle Hilbert space  $V_{1\otimes 2}$  is spanned by the four vectors

$$|s_1 m_1\rangle \otimes |s_2 m_2\rangle \equiv |s_1 m_1, s_2 m_2\rangle \quad (15.1.1)$$

which obey

$$S_i^2 |s_1 m_1, s_2 m_2\rangle = \hbar^2 s_i(s_i + 1) |s_1 m_1, s_2 m_2\rangle \quad (15.1.2a)$$

$$S_{iz} |s_1 m_1, s_2 m_2\rangle = \hbar m_i |s_1 m_1, s_2 m_2\rangle \quad (i = 1, 2) \quad (15.1.2b)$$

Since  $s_i = 1/2$ , and  $m_i = \pm 1/2$  has freedom only in sign, let us use the compact notation  $|++\rangle, |+-\rangle, |-+\rangle, |--\rangle$  to denote the states. For instance,

$$|+-\rangle = |s_1 = \frac{1}{2} m_1 = \frac{1}{2}, s_2 = \frac{1}{2} m_2 = -\frac{1}{2}\rangle \quad (15.1.3)$$

and so on. These four vectors form the *product* basis. They represent states that have well-defined values for the magnitude and  $z$  component of the individual spins.

Suppose now that we choose not to look at the individual spins but the system as a whole. What are the possible values for the magnitude and  $z$  component of the system spin, and what are the states that go with these values? This is a problem in *addition of angular momenta*, which is the topic of this chapter.

† In terms of the operators  $\mathbf{S}_1^{(1)}$  and  $\mathbf{S}_2^{(2)}$  which act on the one-particle spaces,  $\mathbf{S}_1 = \mathbf{S}_1^{(1)} \otimes I^{(2)}$  and  $\mathbf{S}_2 = I^{(1)} \otimes \mathbf{S}_2^{(2)}$ .

Consider the operator

$$\mathbf{S} = \mathbf{S}_1 + \mathbf{S}_2 \quad (15.1.4)$$

which we call the *total angular momentum operator*. That  $\mathbf{S}$  is indeed the total angular momentum operator is supported by (1) our intuition; (2) the fact that it is the generator of rotation for the product kets, i.e., rotations of the whole system; (3) the fact that it obeys the commutation rules expected of a generator of rotations, namely,

$$[S_i, S_j] = \sum_k i\hbar \varepsilon_{ijk} S_k \quad (15.1.5)$$

as may be readily verified. Our problem is to find the eigenvalues and eigenvectors of  $S^2$  and  $S_z$ . Consider first

$$S_z = S_{1z} + S_{2z} \quad (15.1.6)$$

which commutes with  $S_1^2$ ,  $S_2^2$ ,  $S_{1z}$ , and  $S_{2z}$ . We expect it to be diagonal in the product basis. This is readily verified:

$$\begin{aligned} S_z |++\rangle &= (S_{1z} + S_{2z}) |++\rangle = \left(\frac{\hbar}{2} + \frac{\hbar}{2}\right) |++\rangle \\ S_z |+-\rangle &= 0 |+-\rangle \\ S_z |-+\rangle &= 0 |-+\rangle \\ S_z |--\rangle &= -\hbar |--\rangle \end{aligned} \quad (15.1.7)$$

Thus the allowed values for the total  $z$  component are  $\hbar$ , 0, and  $-\hbar$ .  
By the method of images (or any other method)

$$S_z \xrightarrow[\text{product basis}]{} \hbar \begin{bmatrix} ++ & +- & -+ & -- \\ 1 & 0 & 0 & 0 \\ 0 & 0 & 0 & 0 \\ 0 & 0 & 0 & 0 \\ 0 & 0 & 0 & -1 \end{bmatrix} \quad (15.1.8)$$

Note that the eigenvalue  $s_z = 0$  is twofold degenerate, and the eigenspace is spanned by the vectors  $|+-\rangle$  and  $|-+\rangle$ . If we form some linear combination,  $\alpha|+-\rangle + \beta|-+\rangle$ , we still get an eigenstate with  $s_z = 0$ , but this state will not have definite values for  $S_{1z}$  and  $S_{2z}$  (unless  $\alpha$  or  $\beta = 0$ ).

Consider next the operator

$$S^2 = (\mathbf{S}_1 + \mathbf{S}_2) \cdot (\mathbf{S}_1 + \mathbf{S}_2) = S_1^2 + S_2^2 + 2\mathbf{S}_1 \cdot \mathbf{S}_2 \quad (15.1.9)$$

Although  $S^2$  commutes with  $S_1^2$  and  $S_2^2$ , it does not commute with  $S_{1z}$  and  $S_{2z}$  because of the  $\mathbf{S}_1 \cdot \mathbf{S}_2$  term, which has  $S_{1x}$ ,  $S_{1y}$ , etc. in it. By explicit computation,

$$S^2 \xrightarrow{\text{product basis}} \hbar^2 \begin{matrix} & ++ & +- & -+ & -- \\ \begin{bmatrix} 2 & 0 & 0 & 0 \\ 0 & 1 & 1 & 0 \\ 0 & 1 & 1 & 0 \\ 0 & 0 & 0 & 2 \end{bmatrix} \end{matrix} \quad (15.1.10)$$

Thus we see that although  $|++\rangle$  and  $|--\rangle$  are eigenstates of  $S^2[s(s+1)=2]$ , the states of zero  $S_z$ , namely,  $|+-\rangle$  and  $| -+\rangle$ , are not. However, the following linear combinations are:

$$\begin{aligned} \frac{|+-\rangle + |-+\rangle}{2^{1/2}} & \quad (s=1) \\ \frac{|+-\rangle - |-+\rangle}{2^{1/2}} & \quad (s=0) \end{aligned} \quad (15.1.11)$$

*Exercise 15.1.1.\** Derive Eqs. (15.1.10) and (15.1.11). It might help to use

$$\mathbf{S}_1 \cdot \mathbf{S}_2 = S_{1z}S_{2z} + \frac{1}{2}(S_{1+}S_{2-} + S_{1-}S_{2+}) \quad (15.1.12)$$

This completes the solution to the problem we undertook. The allowed values for total spin are  $s=1$  and 0, while the allowed values of  $s_z$  are  $\hbar$ , 0, and  $-\hbar$ . The corresponding eigenstates in the product basis are

$$\begin{aligned} |s=1, m=1, s_1=1/2, s_2=1/2\rangle &= |++\rangle \\ |s=1, m=0, s_1=1/2, s_2=1/2\rangle &= 2^{-1/2} [|+-\rangle + |-+\rangle] \\ |s=1, m=-1, s_1=1/2, s_2=1/2\rangle &= |--\rangle \\ |s=0, m=0, s_1=1/2, s_2=1/2\rangle &= 2^{-1/2} [|+-\rangle - |-+\rangle] \end{aligned} \quad (15.1.13)$$

These vectors represent states with well-defined total angular momentum; they form the *total-s basis*. The three spin-1 states are called *triplets* and the solitary spin-0 state is called the *singlet*. The problem of adding angular momenta is essentially a change of basis, from one that diagonalizes  $(S_1^2, S_2^2, S_{1z}, S_{2z})$  to one that diagonalizes  $(S^2, S_z, S_1^2, S_2^2)$ . We can describe our findings symbolically as

$$1/2 \otimes 1/2 = 1 \oplus 0 \quad (15.1.14)$$

which means that the direct product of two spin-1/2 Hilbert spaces is a direct sum of a spin-1 space and a spin-0 space. The way the dimensionalities work out in

Eq. (15.1.14) is as follows:

$$\begin{aligned} \text{left-hand side: } & (2s_1 + 1)(2s_2 + 1) = (2 \times 1/2 + 1)(2 \times 1/2 + 1) = 4 \\ \text{right-hand side: } & \sum_{s=0}^1 (2s + 1) = 1 + 3 = 4 \end{aligned} \quad (15.1.15)$$

The decomposition of the direct product space into a sum over spaces with well-defined total spin can also be viewed this way. The rotation operators for the entire system will be  $4 \times 4$  matrices in the product basis. These matrices are, however, reducible: by changing to the total- $s$  basis, they may be block diagonalized into a  $3 \times 3$  block (spin-1 sector) and a  $1 \times 1$  block (spin-0 sector). The total- $s$  basis is, however, irreducible; we cannot further subdivide the spin-1 space into parts that do not mix under rotations.

The total- $s$  states have another property: they have definite symmetry under the exchange of the two particles. The triplets are symmetric and the singlet is antisymmetric. Now, the state vector for two identical spin- $1/2$  particles must be antisymmetric under the exchange of particle labels, i.e., under the exchange of their spin *and* orbital degrees of freedom. We already know that if  $\Omega$  is some orbital operator (built out of coordinates and momenta), then

$$|\omega_1 \omega_2, S\rangle = 2^{-1/2} [|\omega_1 \omega_2\rangle + |\omega_2 \omega_1\rangle]$$

and

$$|\omega_1 \omega_2, A\rangle = 2^{-1/2} [|\omega_1 \omega_2\rangle - |\omega_2 \omega_1\rangle]$$

are symmetric and antisymmetric, respectively, under the exchange of the orbital variable. To form the complete state vector, we simply multiply orbital and spin states of *opposite* symmetry:

$$|\omega_1 m_1, \omega_2 m_2, A\rangle = \begin{cases} |\omega_1 \omega_2, S\rangle \otimes \frac{|+-\rangle - |-+\rangle}{2^{1/2}} \\ |\omega_1 \omega_2, A\rangle \otimes \frac{\begin{cases} |++\rangle \\ |+-\rangle + |-+\rangle \\ |--\rangle \end{cases}}{2^{1/2}} \end{cases} \quad (15.1.16)$$

These vectors provide a complete basis for the Hilbert space of two identical spin- $1/2$  particles. As an example, consider the ground state of the He atom, which has two electrons. In connection with the periodic table it was said that in this state of lowest energy, both electrons are in the lowest orbital state  $|n=1, l=0, m=0\rangle^\ddagger$  and

$^\ddagger$  If we neglect interelectron forces, the states allowed to the electrons are hydrogenlike, in that they are labeled  $|n, l, m\rangle$ . But the energies and wave functions are obtained upon making the replacement  $\sigma^2 \rightarrow Z\sigma^2 = \gamma\sigma^2$



have opposite spins. We can sharpen that statement now. The orbital part of the ground-state ket is just the direct product,

$$|\psi_o\rangle = |100\rangle \otimes |100\rangle \quad (15.1.17)$$

which is already symmetric. So the spin part must be

$$|\chi_s\rangle = 2^{-1/2}(|+-\rangle - |-+\rangle) \quad (15.1.18)$$

and so

$$|\psi_{\text{ground}}\rangle = |\psi_o\rangle \otimes |\chi_s\rangle \quad (15.1.19)$$

In this state, both the orbital and spin angular momenta are zero.

Let us now return to the problem of just the two spins (and no orbital coordinates). Now that we have two bases, which one should we use? The answer depends on the Hamiltonian. For instance, if the two spins only interact with an external field  $\mathbf{B} = B_0 \mathbf{k}$ ,

$$H = -(\gamma_1 \mathbf{S}_1 + \gamma_2 \mathbf{S}_2) \cdot \mathbf{B} = -B_0(\gamma_1 S_{1z} + \gamma_2 S_{2z}) \quad (15.1.20)$$

the product basis, which diagonalizes  $S_{1z}$  and  $S_{2z}$  is the obvious choice. (If, however,  $\gamma_1 = \gamma_2$ , then  $H \propto S_z$ , and we can use the total- $s$  basis as well.) On the other hand, if the spins are mutually interacting and, say,

$$H = A \mathbf{S}_1 \cdot \mathbf{S}_2 = \frac{1}{2} A (S^2 - S_1^2 - S_2^2) \quad (15.1.21)$$

the total- $s$  basis diagonalizes  $H$ .

*Exercise 15.1.2.\** In addition to the Coulomb interaction, there exists another, called the *hyperfine interaction*, between the electron and proton in the hydrogen atom. The Hamiltonian describing this interaction, which is due to the magnetic moments of the two particles is,

$$H_{hf} = A \mathbf{S}_1 \cdot \mathbf{S}_2 \quad (A > 0) \quad (15.1.22)$$

(This formula assumes the orbital state of the electron is  $|1, 0, 0\rangle$ .) The total Hamiltonian is thus the Coulomb Hamiltonian plus  $H_{hf}$ .

(1) Show that  $H_{hf}$  splits the ground state into two levels:

$$\begin{aligned} E_+ &= -Ry + \frac{\hbar^2 A}{4} \\ E_- &= -Ry - \frac{3\hbar^2 A}{4} \end{aligned} \quad (15.1.23)$$

and that corresponding states are triplets and singlet, respectively.

(2) Try to estimate the frequency of the emitted radiation as the atom jumps from the triplet to the singlet. To do so, you may assume that the electron and proton are two dipoles  $\mu_e$  and  $\mu_p$  separated by a distance  $a_0$ , with an interaction energy of the order<sup>‡</sup>

$$\mathcal{H}_{hf} \sim \frac{\mu_e \cdot \mu_p}{a_0^3}$$

Show that this implies that the constant in Eq. (15.1.22) is

$$A \sim \frac{2e}{2mc} \frac{(5.6)e}{2Mc} \frac{1}{a_0^3}$$

(where 5.6 is the  $g$  factor for the proton), and that

$$\Delta E = E_+ - E_- = A\hbar^2$$

is a correction of order  $(m/M)\alpha^2$  relative to the ground-state energy. Estimate that the frequency of emitted radiation is a few tens of centimeters, using the mnemonics from Chapter 13. The measured value is 21.4 cm. This radiation, called the *21-cm line*, is a way to detect hydrogen in other parts of the universe.

(3) Estimate the probability ratio  $P(\text{triplet})/P(\text{singlet})$  of hydrogen atoms in thermal equilibrium at room temperature.

## 15.2. The General Problem

Consider now the general problem of adding two angular momenta  $\mathbf{J}_1$  and  $\mathbf{J}_2$ . What are the eigenvalues and eigenkets of  $J^2$  and  $J_z$ , where  $\mathbf{J} = \mathbf{J}_1 + \mathbf{J}_2$ ? One way to find out is to mimic the last section: construct the  $(2j_1 + 1) \cdot (2j_2 + 1)$ -dimensional matrices  $J^2$  and  $J_z$  and diagonalize them. Now,  $J_z$  will be diagonal in the product basis itself, for

$$J_z |j_1 m_1, j_2 m_2\rangle = \hbar(m_1 + m_2) |j_1 m_1, j_2 m_2\rangle \quad (15.2.1)$$

It will be a degenerate operator, for there are many ways to build up a total  $m = m_1 + m_2$ , except when  $m = \pm(j_1 + j_2)$  when both angular momenta have maximal projections up/down the  $z$  axis. For instance, if  $m = j_1 + j_2 - 2$ , there are three product kets:  $(m_1 = j_1, m_2 = j_2 - 2)$ ,  $(m_1 = j_1 - 1, m_2 = j_2 - 1)$ , and  $(m_1 = j_1 - 2, m_2 = j_2)$ . In each of the degenerate eigenspaces of  $J_z$ , we must choose a basis that diagonalizes  $J^2$  (and undiagonalizes  $J_{1z}$  and  $J_{2z}$ ). We can do this by constructing the matrix  $J^2$  and then diagonalizing it. But this can be a tedious business. (If you have done Exercise 15.1.1 you will know that the construction of  $S^2$  is quite tedious even in this four-dimensional case.) There is, however, a more efficient alternative to be described now.

As a first step, we need to know the allowed values for  $j$ . Our intuition and our experience from the last section suggest that  $j$  can take on values  $j_1 + j_2$ ,

<sup>‡</sup> The description here is oversimplified; both  $\mathcal{H}_{hf}$  and  $H_{hf}$  are rather tricky to derive. Our aim is just to estimate  $|A|$  and not to get into its precise origin.

$j_1 + j_2 - 1, \dots, j_1 - j_2$  (assuming  $j_1 \geq j_2$ ).<sup>†</sup> Let us check this. The number of product kets is  $(2j_1 + 1) \cdot (2j_2 + 1)$ . This must equal the number of total- $j$  kets. According to our conjecture, this number is

$$\sum_{j=j_1-j_2}^{j_1+j_2} (2j+1) = \sum_{j=0}^{j_1+j_2} (2j+1) - \sum_{j=0}^{j_1-j_2-1} (2j+1) = (2j_1+1)(2j_2+1) \quad (15.2.2)$$

using the formula

$$\sum_{n=0}^N n = \frac{N(N+1)}{2}$$

We take this to be proof of our conjecture:

$$j_1 \otimes j_2 = (j_1 + j_2) \oplus (j_1 + j_2 - 1) \oplus \dots \oplus (j_1 - j_2) \quad (15.2.3)$$

In other words, the total- $j$  kets are

$$|jm, j_1 j_2\rangle \quad \text{with} \quad j_1 + j_2 \geq j \geq j_1 - j_2, \quad j \geq m \geq -j \quad (15.2.4)$$

Let us write them in the form of an array:

$$\begin{array}{ccccc}
 \begin{array}{c} \nearrow j \\ \searrow m \end{array} & j_1 + j_2 & j_1 + j_2 - 1 & \dots & j_1 - j_2 \\
 |j_1 + j_2, j_1 + j_2\rangle & & & & \\
 |j_1 + j_2, j_1 + j_2 - 1\rangle & |j_1 + j_2 - 1, j_1 + j_2 - 1\rangle & & & \\
 |j_1 + j_2, j_1 + j_2 - 2\rangle & |j_1 + j_2 - 1, j_1 + j_2 - 2\rangle & & |j_1 - j_2, j_1 - j_2\rangle & \\
 \vdots & \vdots & & \vdots & \\
 |j_1 + j_2, -(j_1 + j_2 - 2)\rangle & |j_1 + j_2 - 1, -(j_1 + j_2 - 2)\rangle & & |j_1 - j_2, -(j_1 - j_2)\rangle & \\
 |j_1 + j_2, -(j_1 + j_2 - 1)\rangle & |j_1 + j_2 - 1, -(j_1 + j_2 - 1)\rangle & & & \\
 |j_1 + j_2, -(j_1 + j_2)\rangle & & & & 
 \end{array} \quad (15.2.5)$$

(Note that the labels  $j_1 j_2$  are suppressed on the total- $j$  kets. We shall do so frequently to simplify the notation.)

Our problem is to express each of these kets as a linear combination of product kets. To get an idea of how one goes about doing this, let us consider the problem

<sup>†</sup> There is no loss of generality, for we can always call the larger one  $j_1$ .

solved in the last section ( $j_1 = j_2 = 1/2$ ). In this case the states are

$$\begin{array}{cc}
 & \xrightarrow{j} \\
 m \downarrow & \begin{array}{cc} 1 & 0 \\ |1, 1\rangle & \\ |1, 0\rangle & |0, 0\rangle \\ |1, -1\rangle & \end{array}
 \end{array}$$

Consider the *top state* in the first column,  $|1, 1\rangle$ , which has the largest possible  $z$  component. There is only one product state with the right value of  $m$ , namely, both spins up. So by inspection,

$$|1, 1\rangle = |++\rangle$$

We can multiply the right-hand side by a phase factor, but we follow the convention, called the *Condon-Shortley convention*, in which the coefficient of this top state is chosen to be unity. Consider next the state below this one, namely,  $|1, 0\rangle$ . There are two product states with  $m=0$ , namely,  $|+-\rangle$  and  $|-+\rangle$ ; and  $|1, 0\rangle$  must be a linear combination of these. We find the combination as follows. We know that<sup>‡</sup>

$$S_-|1, 1\rangle = 2^{1/2}\hbar|1, 0\rangle$$

so that

$$|1, 0\rangle = \frac{1}{2^{1/2}\hbar} S_-|1, 1\rangle$$

But we do not want  $|1, 0\rangle$  in terms of  $|1, 1\rangle$ , we want it in terms of the product kets. So we rewrite the right-hand side as

$$= \frac{1}{2^{1/2}\hbar} (S_{1-} + S_{2-})|++\rangle = \frac{1}{2^{1/2}\hbar} (\hbar|+-\rangle + \hbar| -+\rangle)$$

so that

$$|1, 0\rangle = 2^{-1/2}(|+-\rangle + |-+\rangle)$$

in accordance with our earlier result.

The next state  $|1, -1\rangle$  can be obtained by lowering this one more step in the above sense, or more simply by noting that there is only one ket with  $m$  maximally negative, namely,  $|--\rangle$ . So

$$|1, -1\rangle = |--\rangle$$

Our phase convention is such that this is what you would get if you lowered  $|1, 0\rangle$

<sup>‡</sup> Recall  $J_{\pm}|j, m\rangle = \hbar[(j \mp m)(j \pm m + 1)]^{1/2}|j, m \pm 1\rangle$ .

This takes care of the  $j=1$  states. Consider next  $j=0$ . The state  $|0, 0\rangle$  has  $m=0$  and is also a linear combination of  $|+-\rangle$  and  $| -+\rangle$ . We find the combination using two constraints: (1) The combination must be orthogonal to the one that forms the other state with  $m=0$ , namely,  $|1, 0\rangle$  and have real coefficients.† (2) The combination is normalized to unity. If we call the combination  $\alpha|+-\rangle + \beta| -+\rangle$ , these constraints tell us that

$$\begin{aligned}\alpha + \beta &= 0 \\ \alpha^2 + \beta^2 &= 1\end{aligned}$$

It follows that

$$|0, 0\rangle = 2^{-1/2}(|+-\rangle - | -+\rangle)$$

Note that we could still have multiplied the state by  $(-1)$ . Our convention is as follows: in each column in Eq. (15.2.5) the top state is given the overall sign which makes the coefficient of the product ket with  $m_1 = j_1$  positive.

Let us now turn to the general problem, Eq. (15.2.5). Once again the top state in the first column, with  $m$  equal to its maximum value of  $j_1 + j_2$ , can be built out of only one product ket, the one in which both angular momenta take on maximum possible projections along the  $z$  axis:

$$|j_1 + j_2, j_1 + j_2\rangle = |j_1 j_1, j_2 j_2\rangle \quad (15.2.6)$$

The other  $m$  states at this value of  $j$  are obtained by lowering. Let us consider going down just one step. Since

$$J_- |j_1 + j_2, j_1 + j_2\rangle = \hbar[2(j_1 + j_2)]^{1/2} |j_1 + j_2, j_1 + j_2 - 1\rangle$$

we have, as in the spin- $(1/2 \otimes 1/2)$  problem

$$\begin{aligned}& |j_1 + j_2, j_1 + j_2 - 1\rangle \\&= \frac{1}{[2(j_1 + j_2)]^{1/2} \hbar} \cdot (J_{1-} + J_{2-}) |j_1 j_1, j_2 j_2\rangle \\&= \frac{1}{[2(j_1 + j_2)]^{1/2} \hbar} [\hbar(2j_1)^{1/2} |j_1(j_1 - 1), j_2 j_2\rangle + \hbar(2j_2)^{1/2} |j_1 j_1, j_2(j_2 - 1)\rangle] \\&= \left(\frac{j_1}{j_1 + j_2}\right)^{1/2} |j_1(j_1 - 1), j_2 j_2\rangle + \left(\frac{j_2}{j_1 + j_2}\right)^{1/2} |j_1 j_1, j_2(j_2 - 1)\rangle\end{aligned} \quad (15.2.7)$$

Proceeding in this manner we can get to the bottom state in the first column.§

Now for the top state in the second column. Since it has  $m = j_1 + j_2 - 1$ , there are two product kets that are eligible to enter the linear combination; they are

† This is a matter of convention.

§ In practice one goes only to  $m=0$ . The states of negative  $m$  can be found using special properties of the expansion, to be discussed shortly.

$|j_1 j_1, j_2(j_2 - 1)\rangle$  and  $|j_1(j_1 - 1), j_2 j_2\rangle$ . The combination must be normalized to unity, be orthogonal to the other state formed out of these kets, namely,  $|j_1 + j_2, j_1 + j_2 - 1\rangle$  [see Eq. (15.2.7)], and by convention have real coefficients. The answer is, by inspection,

$$|j_1 + j_2 - 1, j_1 + j_2 - 1\rangle = \left(\frac{j_1}{j_1 + j_2}\right)^{1/2} |j_1 j_1, j_2(j_2 - 1)\rangle - \left(\frac{j_2}{j_1 + j_2}\right)^{1/2} |j_1(j_1 - 1), j_2 j_2\rangle$$

The overall sign is fixed by requirement that the coefficient of the product ket with  $m_1 = j_1$  be positive. Given the top state, the rest of the second column may be obtained by lowering. Let us go just one more column. The top state in the third column,  $|j_1 + j_2 - 2, j_1 + j_2 - 2\rangle$ , can be a superposition of three product kets. The three (real) coefficients are determined by these three requirements: orthogonality to the two preceding total- $j$  kets of the same  $m$ , and unit normalization. It is clear that there are always enough constraints to determine the top states of each column, and once the top states are known, the rest follow by lowering.

*Exercise 15.2.1.* (1) Verify that  $|j_1 j_1, j_2 j_2\rangle$  is indeed a state of  $j = j_1 + j_2$  by letting  $J^2 = J_1^2 + J_2^2 + 2J_{1z}J_{2z} + J_{1+}J_{2-} + J_{1-}J_{2+}$  act on it.

(2) (optional) Verify that the right-hand side of Eq. (15.2.8) indeed has angular momentum  $j = j_1 + j_2 - 1$ .

### Clebsch–Gordan (CG) Coefficients

The completeness of the product kets allows us to write the total- $j$  kets as

$$|jm, j_1 j_2\rangle = \sum_{m_1} \sum_{m_2} |j_1 m_1, j_2 m_2\rangle \langle j_1 m_1, j_2 m_2 | jm, j_1 j_2\rangle$$

The coefficients of the expansion

$$\langle j_1 m_1, j_2 m_2 | jm, j_1 j_2\rangle \equiv \langle j_1 m_1, j_2 m_2 | jm\rangle$$

are called *Clebsch–Gordan coefficients* or *vector addition coefficients*. (Since the labels  $j_1 j_2$  appear in the bra, we suppress them in the ket.) Here are some properties of these coefficients:

$$(1) \langle j_1 m_1, j_2 m_2 | jm\rangle \neq 0 \quad \text{only if} \quad j_1 - j_2 \leq j \leq j_1 + j_2 \quad (15.2.9)$$

(This is called the *triangle inequality*, for geometrically it means that we must be able to form a triangle with sides  $j_1$ ,  $j_2$ , and  $j$ ).

$$(2) \langle j_1 m_1, j_2 m_2 | jm\rangle \neq 0 \quad \text{only if} \quad m_1 + m_2 = m \quad (15.2.10)$$

(3) they are real (conventional)

(4)  $\langle j_1 j_1, j_2(j-j_1) | jj \rangle$  is positive (conventional)

(This condition fixes the overall sign in the expansion of each top state and was invoked in the preceding discussion.)

$$(5) \langle j_1 m_1, j_2 m_2 | jm \rangle = (-1)^{j_1+j_2-j} \langle j_1(-m_1), j_2(-m_2) | j(-m) \rangle \quad (15.2.11)$$

This relation halves the work we have to do: we start at the top state and work our way down to  $m=0$  (or  $1/2$  if  $j$  is half-integral). The coefficients for the negative  $m$  states are then determined by this relation.

*Exercise 15.2.2.\** Find the CG coefficients of

$$(1) \frac{1}{2} \otimes 1 = \frac{3}{2} \oplus \frac{1}{2}$$

$$(2) 1 \otimes 1 = 2 \oplus 1 \oplus 0$$

*Exercise 15.2.3.* Argue that  $\frac{1}{2} \otimes \frac{1}{2} \otimes \frac{1}{2} = \frac{3}{2} \oplus \frac{1}{2} \oplus \frac{1}{2}$ .

If we assemble the CG coefficients into a matrix, we find it is orthogonal (real and unitary). This follows from the fact that it relates one orthonormal basis to another. If we invert the matrix, we can write the product kets in terms of total- $j$  kets. The coefficients in this expansion are also CG coefficients:

$$\langle jm | j_1 m_1, j_2 m_2 \rangle = \langle j_1 m_1, j_2 m_2 | jm \rangle^* = \langle j_1 m_1, j_2 m_2 | jm \rangle$$

because the CG coefficients are real. As an example, consider the  $\frac{1}{2} \otimes \frac{1}{2}$  problem. There we have

$$\begin{array}{c} |jm\rangle \\ \left[ \begin{array}{c} |1, 1\rangle \\ |1, 0\rangle \\ |1, -1\rangle \\ |0, 0\rangle \end{array} \right] \end{array} = \begin{bmatrix} 1 & 0 & 0 & 0 \\ 0 & 1/2^{1/2} & 1/2^{1/2} & 0 \\ 0 & 0 & 0 & 1 \\ 0 & 1/2^{1/2} & -1/2^{1/2} & 0 \end{bmatrix} \begin{array}{c} |m_1 m_2\rangle \\ \left[ \begin{array}{c} |++\rangle \\ |+-\rangle \\ |-+\rangle \\ |--\rangle \end{array} \right] \end{array}$$

(Notice that the columns contain not the components of vectors, but the basis vectors themselves.) We can invert this relation to get

$$\begin{array}{c} \left[ \begin{array}{c} |++\rangle \\ |+-\rangle \\ |-+\rangle \\ |--\rangle \end{array} \right] \end{array} = \begin{bmatrix} 1 & 0 & 0 & 0 \\ 0 & 1/2^{1/2} & 0 & 1/2^{1/2} \\ 0 & 1/2^{1/2} & 0 & -1/2^{1/2} \\ 0 & 0 & 1 & 0 \end{bmatrix} \begin{array}{c} \left[ \begin{array}{c} |1, 1\rangle \\ |1, 0\rangle \\ |1, -1\rangle \\ |0, 0\rangle \end{array} \right] \end{array}$$

Thus we can write

$$|+-\rangle = 2^{-1/2}(|1, 0\rangle + |0, 0\rangle)$$

etc. In practice one uses CG coefficients to go both ways, from the product to the total- $j$  basis and vice versa.

### Addition of L and S

Consider an electron bound to a proton in a state of orbital angular momentum  $l$ . Since the electron has spin  $1/2$ , its total angular momentum  $\mathbf{J} = \mathbf{L} + \mathbf{S}$  can have values of  $j = l \pm 1/2$ . We wish to express the total- $j$  states in terms of product states  $|lm_o, sm_s\rangle$ .<sup>‡</sup> Since  $m_s = \pm 1/2$ , at each  $m$  there will be at the most two eligible product kets.<sup>§</sup> Let

$$|j = l + 1/2, m\rangle = \alpha |l, m - 1/2; 1/2, 1/2\rangle + \beta |l, m + 1/2; 1/2, -1/2\rangle \quad (15.2.11)$$

$$|j = l - 1/2, m\rangle = \alpha' |l, m - 1/2; 1/2, 1/2\rangle + \beta' |l, m + 1/2; 1/2, -1/2\rangle \quad (15.2.12)$$

The requirement that these states be orthonormal tells us that

$$\alpha^2 + \beta^2 = 1 \quad (15.2.14)$$

$$\alpha'^2 + \beta'^2 = 1 \quad (15.2.15)$$

$$\alpha\alpha' + \beta\beta' = 0 \quad (15.2.16)$$

So we only need one more constraint, say the ratio  $\alpha/\beta$ . We find it by demanding that

$$J^2 |j = l + 1/2, m\rangle = \hbar^2(l + 1/2)(l + 3/2) |j = l + 1/2, m\rangle \quad (15.2.17)$$

Writing

$$J^2 = L^2 + S^2 + 2L_z S_z + L_- S_+ + L_+ S_- \quad (15.2.18)$$

we can deduce that

$$\frac{\beta}{\alpha} = \left( \frac{l + 1/2 - m}{l + 1/2 + m} \right)^{1/2} \quad (15.2.19)$$

<sup>‡</sup> Here,  $m_o$ ,  $m_s$ , and  $m$  stand for orbital, spin, and total projections along the  $z$  axis.

<sup>§</sup> It might help to construct the table as in Eq. (15.2.5). It will contain just two columns, one for  $j = l + 1/2$  and one for  $j = l - 1/2$ .



Given this, and our convention for the overall sign,

$$|j=l\pm 1/2, m\rangle = \frac{1}{(2l+1)^{1/2}} [\pm(l+1/2\pm m)^{1/2}|l, m-1/2; 1/2, 1/2\rangle \\ + (l+1/2\mp m)^{1/2}|l, m+1/2; 1/2, -1/2\rangle] \quad (15.2.20)$$

[Notice that if  $j=l+1/2$ ,  $m=\pm(l+1/2)$ ; only one term survives with unit coefficient.] If the Hamiltonian contains just the Coulomb interaction, or, in addition, an interaction with a weak constant magnetic field, the product basis is adequate. The total- $j$  basis will come in handy when we study the spin-orbit interaction [which involves the operator  $\mathbf{L}\cdot\mathbf{S}=\frac{1}{2}(J^2-L^2-S^2)$ ] in Chapter 17.

*Exercise 15.2.4.* Derive Eqs. (15.2.19) and (15.2.20).

*Exercise 15.2.5.\** (1) Show that  $\mathbb{P}_1 = \frac{3}{4}I + (\mathbf{S}_1\cdot\mathbf{S}_2)/\hbar^2$  and  $\mathbb{P}_0 = \frac{1}{4}I - (\mathbf{S}_1\cdot\mathbf{S}_2)/\hbar^2$  are projection operators, i.e., obey  $\mathbb{P}_i\mathbb{P}_j = \delta_{ij}\mathbb{P}_j$  [use Eq. (14.3.39)].

(2) Show that these project into the spin-1 and spin-0 spaces in  $\frac{1}{2}\otimes\frac{1}{2}=1\oplus 0$ .

*Exercise 15.2.6.* Construct the project operators  $\mathbb{P}_{\pm}$  for the  $j=l\pm 1/2$  subspaces in the addition  $\mathbf{L}+\mathbf{S}=\mathbf{J}$ .

*Exercise 15.2.7.* Show that when we add  $j_1$  to  $j_1$ , the states with  $j=2j_1$  are symmetric. Show that the states with  $j=2j_1-1$  are antisymmetric. (Argue for the symmetry of the top states and show that lowering does not change symmetry.) This pattern of alternating symmetry continues as  $j$  decreases, but is harder to prove.

### The Modified Spectroscopic Notation

In the absence of spin, it is sufficient to use a single letter such as  $s, p, d, \dots$  to denote the (orbital) angular momentum of a particle. In the presence of spin one changes the notation as follows:

- (1) Use capital letters  $S, P, D, \dots$  (let us call a typical letter  $L$ ), to indicate the value of the orbital angular momentum.
- (2) Append a *subscript*  $J$  to the right of  $L$  to indicate the  $j$  value.
- (3) Append a *superscript*  $2S+1$  to the left of  $L$  to indicate the multiplicity due to spin projections.

Thus, for example

$$^{2S+1}L_J = {}^2P_{3/2}$$

denotes a state with  $l=1, s=1/2, j=3/2$ . For a single electron the  $2S+1$  label is redundant and always equals 2. For a multielectron system,  $S$  and  $L$  stand

for total spin and total orbital angular momentum, and  $J$  for their sum. Thus in the ground state of He,

$$^{2S+1}L_J = ^1S_0$$

### 15.3. Irreducible Tensor Operators

We have already discussed scalar and vector operators. A scalar operator  $S$  transforms like a scalar under rotations, i.e., remains invariant:

$$S \rightarrow S' = U^\dagger [R] S U [R] = S \quad (15.3.1)$$

By considering arbitrary infinitesimal rotations we may deduce that

$$[J_i, S] = 0$$

or in a form that will be used later

$$\begin{aligned} [J_\pm, S] &= 0 \\ [J_z, S] &= 0 \end{aligned} \quad (15.3.2)$$

Examples of  $S$  are rotationally invariant Hamiltonians such as the Coulomb or isotropic oscillator Hamiltonian. A vector operator  $\mathbf{V}$  was defined as a collection of three operators ( $V_x, V_y, V_z$ ) which transform as the components of a vector in  $\mathbb{V}^3(R)$ :

$$V_i \rightarrow V'_i = U^\dagger [R] V_i U [R] = \sum_j R_{ij} V_j \quad (15.3.3)$$

where  $R$  is the usual  $3 \times 3$  rotation matrix. By considering infinitesimal rotations, we may deduce that [Eq. (12.4.14)]:

$$[V_i, J_j] = i\hbar \sum_k \epsilon_{ijk} V_k \quad (15.3.4)$$

Let us rewrite Eq. (15.3.3) in an equivalent form. Replace  $R$  by  $R^{-1} = R^T$  everywhere to get

$$U [R] V_i U^\dagger [R] = \sum_j R_{ji} V_j \quad (15.3.5)$$

Notice that we are summing now over the first index of  $R$ . This seems peculiar, for we are accustomed to the likes of Eq. (15.3.3) where the sum is over the second index. The relation of Eq. (15.3.3) to Eq. (15.3.5) is the following. Let  $|1\rangle, |2\rangle$ , and  $|3\rangle$  be basis kets in  $\mathbb{V}^3(R)$  and  $R$  a rotation operator on it. If  $|V\rangle$  is some vector

with components  $v_i = \langle i | V \rangle$ , its rotated version  $|V'\rangle = R|V\rangle$  has components

$$v'_i = \langle i | R | V \rangle = \sum_j \langle i | R | j \rangle \langle j | V \rangle = \sum_j R_{ij} v_j \quad (15.3.6)$$

If instead we ask what  $R$  does to the basis, we find  $|i\rangle \rightarrow |i'\rangle = R|i\rangle$  where

$$|i'\rangle = R|i\rangle = \sum_j |j\rangle \langle j | R | i \rangle = \sum_j R_{ji} |j\rangle \quad (15.3.7)$$

Since  $R_{ji} = (R^{-1})_{ij}$ , we see that vector components and the basis vectors transform in “opposite” ways. Equation (15.3.3) defines a vector operator as one whose components transform under  $V_i \rightarrow U^\dagger V_i U$  as do *components* of a vector  $|V\rangle$  under  $|V\rangle \rightarrow R|V\rangle$ , while Eq. (15.3.5) defines it as one whose components  $V_i$  transform under  $V_i \rightarrow U V_i U^\dagger$  as do the *kets*  $|i\rangle$  under  $|i\rangle \rightarrow R|i\rangle$ . Both definitions are of course equivalent. The first played a prominent role in the past and the second will play a prominent role in what follows.

### Tensor Operators

We know that a vector  $|V\rangle$  is an element of  $\mathbb{V}^3(R)$ , i.e., may be written as

$$|V\rangle = \sum_{i=1}^3 v_i |i\rangle \quad (15.3.8)$$

in terms of its components  $v_i$  and the basis kets  $|i\rangle$ . A *second-rank tensor*  $|T^{(2)}\rangle$  is an element of the direct product space  $\mathbb{V}^3(R) \otimes \mathbb{V}^3(R)$ , spanned by the nine kets  $|i\rangle \otimes |j\rangle$ :

$$|T^{(2)}\rangle = \sum_{i=1}^3 \sum_{j=1}^3 t_{ij} |i\rangle \otimes |j\rangle \quad (15.3.9)$$

One refers to  $t_{ij}$  as the components of  $|T^{(2)}\rangle$  in the basis  $|i\rangle \otimes |j\rangle$ .

As in the case of vectors, a tensor operator of rank 2 is a collection of nine operators  $T_{ij}$  which, under  $T_{ij} \rightarrow U^\dagger T_{ij} U$ , respond as do the tensor components  $t_{ij}$ , or, equivalently, under  $T_{ij} \rightarrow U T_{ij} U^\dagger$ , respond as do the basis kets  $|i\rangle \otimes |j\rangle$ . Tensors and tensor operators of rank  $n > 2$  are defined in a similar way. (Note that a vector may be viewed as a tensor of rank 1.) We shall call these tensors *Cartesian tensors*.

Of greater interest to us are objects called *spherical tensor operators*. A *spherical tensor operator of rank  $k$*  has  $2k + 1$  components  $T_k^q$ ,  $q = +k, (k-1), \dots, -k$ , which,

under  $T_k^q \rightarrow UT_k^q U^\dagger$  respond like the angular momentum eigenkets  $|j=k, m=q\rangle = |kq\rangle^\dagger$ :

$$U[R]T_k^q U^\dagger[R] = \sum_{q'} D_{q'q}^{(k)} T_k^{q'} \quad (15.3.10)$$

Since the  $2k+1$  kets  $|kq\rangle$  transform irreducibly, so do the operators  $T_k^q$ . For this reason, they are also called *irreducible tensor operators*.

By considering infinitesimal rotations, we may deduce from Eq. (15.3.10) that (Exercise 15.3.1):

$$\begin{aligned} [J_\pm, T_k^q] &= \pm \hbar[(k \mp q)(k \pm q + 1)]^{1/2} T_k^{q \pm 1} \\ [J_z, T_k^q] &= \hbar q T_k^q \end{aligned} \quad (15.3.11)$$

Notice that commuting a  $J$  with  $T_k^q$  is like letting  $J$  act on the ket  $|kq\rangle$ .

Why are irreducible tensor operators interesting? Consider the effect of acting on a state  $|alm\rangle$  with  $T_k^q$ . (Here  $\alpha$  denotes labels besides angular momentum.) Let us rotate the resulting state and see what happens:

$$\begin{aligned} U[R]T_k^q |jm\rangle &= U[R]T_k^q U^\dagger[R]U[R]|jm\rangle \\ &= \sum_{q'} D_{q'q}^{(k)} T_k^{q'} \sum_{m'} D_{m'm}^{(j)} |jm'\rangle \\ &= \sum_{q'} \sum_{m'} D_{q'q}^{(k)} D_{m'm}^{(j)} T_k^{q'} |jm'\rangle \end{aligned} \quad (15.3.12)$$

We find that  $T_k^q |jm\rangle$  responds to rotations like the product ket  $|kq\rangle \otimes |jm\rangle$ . Thus, when we act on a state with  $T_k^q$ , we add angular momentum  $(k, q)$  to the state. In other words, an irreducible tensor operator  $T_k^q$  imparts a definite amount of angular momentum  $(k, q)$  to the state it acts on. This allows us to say the following about matrix elements of  $T_k^q$  between angular momentum eigenstates:

$$\langle \alpha' j' m' | T_k^q | \alpha j m \rangle = 0 \quad \text{unless} \quad k+j \geq j' \geq |k-j|, \quad m' = m+q \quad (15.3.13)$$

This is because  $T_k^q |alm\rangle$  contains only those angular momenta that can be obtained by adding  $(k, q)$  and  $(j, m)$ ; so  $|\alpha' j' m'\rangle$  is orthogonal to  $T_k^q |alm\rangle$  unless  $(j', m')$  is one of the possible results of adding  $(k, q)$  and  $(j, m)$ . Equation (15.3.13) is an example of a *selection rule*.

Let us consider some examples, starting with the tensor operator of rank 0. It has only one component  $T_0^0$ , which transforms like  $|00\rangle$ , i.e., remains invariant.

† Recall that

$$\begin{aligned} |kq\rangle \rightarrow U[R]|kq\rangle &= \sum_{k'} \sum_{q'} |k'q'\rangle \langle k'q'|U[R]|kq\rangle \\ &= \sum_{q'} D_{q'q}^{(k)} |kq'\rangle \end{aligned}$$

Thus  $T_0^0$  is just a scalar operator  $S$ , discussed earlier. Our selection rule tells us that

$$\langle \alpha' j' m' | T_0^0 | \alpha j m \rangle = 0 \quad \text{unless} \quad j = j', \quad m = m' \quad (15.3.14)$$

Consider next  $T_k^q$  ( $q = 1, 0, -1$ ). Here we have three objects that go into each other under rotations. Since a vector operator  $\mathbf{V}$  also has three components that transform irreducibly (why?) into each other, we conjecture that some linear combinations of the vector operator components should equal each  $T_k^q$ . In fact

$$\begin{aligned} T_1^{\pm 1} &= \mp \frac{V_x \pm iV_y}{2^{1/2}} \equiv V_1^{\pm 1} \\ T_1^0 &= V_z \equiv V_1^0 \end{aligned} \quad (15.3.15)^\dagger$$

Given Eq. (15.3.4) and the above definitions, it may be readily verified that  $V_1^{\pm 1}$  and  $V_1^0$  obey Eq. (15.3.11) with  $k = 1$ ,  $q = \pm 1, 0$ . The selection rule for, say,  $V_x$  is

$$\begin{aligned} \langle \alpha' j' m' | V_x | \alpha j m \rangle &= \langle \alpha' j' m' | \frac{V_1^{-1} - V_1^1}{2^{1/2}} | \alpha j m \rangle \\ &= 0 \quad \text{unless} \quad j+1 \geq j' \geq |j-1|, \quad m' = m \pm 1 \end{aligned} \quad (15.3.16a)$$

and likewise

$$\begin{aligned} \langle \alpha' j' m' | V_z | \alpha j m \rangle &= \langle \alpha' j' m' | V_1^0 | \alpha j m \rangle \\ &= 0 \quad \text{unless} \quad j+1 \geq j' \geq |j-1|, \quad m' = m \end{aligned} \quad (15.3.16b)$$

Once we go beyond rank 1, it is no longer possible to express Cartesian and spherical tensors of the same rank in terms of each other. A Cartesian tensor of rank  $n$  has  $3^n$  components, whereas a spherical tensor of rank  $k$  has  $(2k+1)$  components. For  $n=0$  and  $n=1$ , the Cartesian tensors happened to have the same number of components as spherical tensors of rank  $k=0$  and 1, respectively, and *also transformed irreducibly*. But consider higher ranks, say rank 2. The tensor  $T_{ij}^2$  has *five* components that transform irreducibly. The tensor  $T_{ij}$  has *nine* components which transform reducibly, i.e., it is possible to form combinations of  $T_{ij}$  such that some of them never mix with others under rotations. There is one combination that is invariant, i.e., transforms like  $T_0^0$ ; there are three combinations that transform like a vector or in light of Eq. (15.3.15) like  $T_1^q$ ; and finally there are five that transform like  $T_2^q$ . We will see what these combinations are when we study the degeneracy of the isotropic oscillator of a few pages hence. Cartesian tensors of higher rank are likewise reducible. Let us now return to the selection rule, Eq. (15.3.13).

We can go a step further and relate the nonvanishing matrix elements. Consider the concrete example of  $R_i^q$ , the position operator in spherical form. We have

$^\dagger$  In the special case  $\mathbf{V} = \mathbf{J}$ ,  $J_1^{\pm 1} = \mp (J_x \pm iJ_y)/2^{1/2} \approx \mp J_{\pm}/2^{1/2}$  and  $J_1^0 = J_z$ .

(assuming no spin, so  $\mathbf{J} = \mathbf{L}$ )

$$\begin{aligned}
 \langle \alpha_2 l_2 m_2 | R_1^q | \alpha_1 l_1 m_1 \rangle &= \int R_{\alpha_2 l_2}^*(r) Y_{l_2}^{m_2}(\theta, \phi) r \left( \frac{4\pi}{3} \right)^{1/2} Y_q R_{\alpha_1 l_1}(r) Y_{l_1}^{m_1}(\theta, \phi) r^2 dr d\Omega \\
 &= \left( \frac{4\pi}{3} \right)^{1/2} \int R_{\alpha_2 l_2}^* r R_{\alpha_1 l_1} r^2 dr \cdot \int Y_{l_2}^{m_2} Y_q Y_{l_1}^{m_1} d\Omega \\
 &= \langle \alpha_2 l_2 | R_1 | \alpha_1 l_1 \rangle \cdot \langle l_2 m_2 | 1q, l_1 m_1 \rangle \quad (15.3.17)^\dagger
 \end{aligned}$$

where  $\langle \alpha_2 l_2 | R_1 | \alpha_1 l_1 \rangle$ , the *reduced matrix element*, is independent of  $m_1, m_2$ , and  $q$ , which appear only in the CG coefficient, which is essentially the angular integral (up to a factor independent of  $m_1, m_2$ , and  $q$ ).

This example illustrates a general result (not proven here):

$$\langle \alpha_2 j_2 m_2 | T_k^q | \alpha_1 j_1 m_1 \rangle = \langle \alpha_2 j_2 | T_k | \alpha_1 j_1 \rangle \cdot \langle j_2 m_2 | kq, j_1 m_1 \rangle \quad (15.3.18)$$

This is called the *Wigner-Eckart theorem*. It separates the dependence of the matrix element on spatial orientation (on  $m_2, m_1$ , and  $q$ ) from the rest. The former is expressed entirely in terms of the CG coefficients.

**Exercise 15.3.1.** (1) Show that Eq. (15.3.11) follows from Eq. (15.3.10) when one considers infinitesimal rotations. (Hint:  $D_{q'q}^{(k)} = \langle kq' | I - (i\delta\theta \cdot \mathbf{J})/\hbar | kq \rangle$ . Pick  $\delta\theta$  along, say, the  $x$  direction and then generalize the result to the other directions.)

(2) Verify that the spherical tensor  $V_q$  constructed out of  $\mathbf{V}$  as in Eq. (15.3.15) obeys Eq. (15.3.11).

**Exercise 15.3.2.** It is claimed that  $\sum_q (-1)^q S_k^q T_k^{(-q)}$  is a scalar operator.

(1) For  $k=1$ , verify that this is just  $\mathbf{S} \cdot \mathbf{T}$ .

(2) Prove it in general by considering its response to a rotation. [Hint:  $D_{-m, -m'}^{(j)} = (-1)^{m-m'} (D_{m, m'}^{(j)})^*$ .]

**Exercise 15.3.3.** (1) Using  $\langle jj | jj, 10 \rangle = [j/(j+1)]^{1/2}$  show that

$$\langle aj | J_1 | a'j' \rangle = \delta_{aa'} \delta_{jj'} \hbar [j(j+1)]^{1/2}$$

(2) Using  $\mathbf{J} \cdot \mathbf{A} = J_z A_z + \frac{1}{2}(J_- A_+ + J_+ A_-)$  (where  $A_\pm = A_x \pm iA_y$ ) argue that

$$\langle a'jm' | \mathbf{J} \cdot \mathbf{A} | ajm \rangle = c \langle a'j' | A | aj \rangle$$

where  $c$  is a constant independent of  $a, a'$  and  $\mathbf{A}$ . Show that  $c = \hbar [j(j+1)]^{1/2} \delta_{m, m'}$ .

(3) Using the above, show that

$$\langle a'jm' | A^q | ajm \rangle = \frac{\langle a'jm | \mathbf{J} \cdot \mathbf{A} | ajm \rangle}{\hbar^2 j(j+1)} \langle jm' | J^q | jm \rangle \quad (15.3.19)$$

<sup>†</sup> Note that  $R_1^q$  is the tensor operator and  $R_{al}(r)$  is the radial part of the wave function. We have also used Eq. (12.5.42) to obtain  $R_1^q$ .

*Exercise 15.3.4.\** (1) Consider a system whose angular momentum consists of two parts  $\mathbf{J}_1$  and  $\mathbf{J}_2$  and whose magnetic moment is

$$\boldsymbol{\mu} = \gamma_1 \mathbf{J}_1 + \gamma_2 \mathbf{J}_2$$

In a state  $|jm, j_1 j_2\rangle$  show, using Eq. (15.3.19), that

$$\langle \mu_x \rangle = \langle \mu_y \rangle = 0$$

$$\langle \mu_z \rangle = m\hbar \left[ \frac{\gamma_1 + \gamma_2}{2} + \frac{(\gamma_1 - \gamma_2)}{2} \frac{j_1(j_1 + 1) - j_2(j_2 + 1)}{j(j + 1)} \right]$$

(2) Apply this to the problem of a proton ( $g = 5.6$ ) in a  $^2P_{1/2}$  state and show that  $\langle \mu_z \rangle = \pm 0.26$  nuclear magnetons.

(3) For an electron in a  $^2P_{1/2}$  state show that  $\langle \mu_z \rangle = \pm \frac{1}{3}$  Bohr magnetons.

*Exercise 15.3.5.\** Show that  $\langle jm | T_k^q | jm \rangle = 0$  if  $k > 2j$ .

## 15.4. Explanation of Some “Accidental” Degeneracies

In this section the degeneracy of states of different  $l$  at a given value of  $n$  in the hydrogen atom and the isotropic oscillator (see Section 12.6) will be explained. But first let us decide what it means to explain any degeneracy. Consider for example the  $(2l + 1)$ -fold degeneracy of the different  $m$  states at a given  $l$  in both these problems. We explain it in terms of the rotational invariance of the Hamiltonian as follows:

(1) For every rotation  $R(\boldsymbol{\theta})$  on  $\mathbb{V}^3(R)$  there exists a unitary operator  $U[R]$  which rotates the vector operators

$$U^\dagger V_i U = \sum_j R_{ij} V_j \quad (15.4.1)$$

If the Hamiltonian depends only on the “lengths” of various vector operators like  $\mathbf{P}$ ,  $\mathbf{R}$ ,  $\mathbf{L}$  etc., then it is rotationally invariant:

$$U^\dagger H U = H \quad (15.4.2)$$

i.e., rotations are symmetries of  $H$ . This is the case for the two problems in question.

(2) If we write this relation in infinitesimal form, we find

$$[H, L_i] = 0, \quad i = 1, 2, 3 \quad (15.4.3)$$

where  $L_i$  are the generators of rotation. For every free parameter that defines a rotation ( $\theta_x$ ,  $\theta_y$ , and  $\theta_z$ ) there is a corresponding generator. They are all conserved.

(3) From the three generators we construct the operator

$$L_- = L_x - iL_y \quad (15.4.4)$$

which lowers the  $m$  value:

$$L_-|l, m\rangle = c|l, m-1\rangle \quad (15.4.5)$$

Since  $[L, H] = 0$ , the lowering operation does not change the energy.

This explains the degeneracy in  $m$ , for, starting with the state of highest  $m$  at a given  $l$ , we can go down all the way to the lowest  $m$  without changing the energy. (We can equally well work with  $L_+$ .)

Let us try to do the same for the two problems in question. We follow these steps:

- Step (1): Identify symmetries of  $H$  besides rotational invariance.
- Step (2): Find the generators of the symmetry transformations.
- Step (3): Construct an operator from these generators that can change  $l$  by one unit in the case of hydrogen and two units in the case of the oscillator.

### Hydrogen

Steps (1) and (2). Unfortunately the only obvious symmetry of the Coulomb Hamiltonian is rotational invariance. The additional symmetry, the one we are after, is very subtle and clearest in momentum space. We will not discuss it. But how then do we go to step (2)? The answer lies in the fact that the generators of the symmetry are conserved quantities. Now we have seen that the Coulomb problem admits an extra conserved quantity, the Runge-Lenz vector. Thus the three components of

$$\mathbf{N} = \frac{1}{2m} (\mathbf{P} \times \mathbf{L} - \mathbf{L} \times \mathbf{P}) - \frac{e^2 \mathbf{R}}{(X^2 + Y^2 + Z^2)^{3/2}} \quad (15.4.6)$$

must be the generators of the additional symmetry transformations (or linear combinations thereof).

Step (3). Since we wish to talk about angular momentum let us write  $\mathbf{N}$  in spherical form:

$$N_{\pm}^1 = \mp \frac{N_x \pm iN_y}{2^{1/2}} \quad (15.4.7)$$

$$N_{\pm}^0 = N_z$$

Consider the state  $|nll\rangle$  of the H-atom. Acting on it with  $N_{\pm}^1$ , we get another state of the same energy or same  $n$  (since  $[H, N_{\pm}^1] = 0$ ) but with higher angular momentum:  $N_{\pm}^1|nll\rangle$  behaves as  $|l+1\rangle \otimes |ll\rangle = |l+1, l+1\rangle$ . So

$$N_{\pm}^1|n, l, l\rangle = c|n, l+1, l+1\rangle \quad (15.4.8)$$



(It will turn out that  $c$  vanishes when  $l = l_{\max} = n - 1$ .) Using  $N_1^1$  we can connect all the different  $l$  states at a given  $n$ , and using  $L_-$  we can connect all the  $m$  states at a given  $l$ . For example, at  $n = 3$  the network that connects degenerate states is as follows:

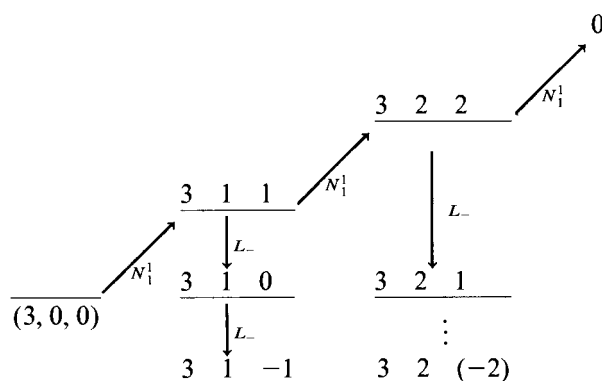

### The Oscillator

Step (1). To find the extra symmetry of  $H$ , let us look at it again:

$$H = \frac{P_x^2 + P_y^2 + P_z^2}{2\mu} + \frac{1}{2} \mu \omega^2 (X^2 + Y^2 + Z^2) \quad (15.4.9)$$

We say  $H$  is rotationally invariant because it depends only on the lengths squared of the (real) vectors  $\mathbf{P}$  and  $\mathbf{R}$ . Let us now rewrite  $H$  in a way that reveals the extra symmetry. Define a *complex vector* (operator) whose real and imaginary parts are proportional to  $\mathbf{R}$  and  $\mathbf{P}$ :

$$\mathbf{a} = \frac{1}{(2\mu\omega\hbar)^{1/2}} (\mu\omega\mathbf{R} + i\mathbf{P}) \quad (15.4.10)$$

and its adjoint, whose components are complex conjugates of those of  $\mathbf{a}$ :

$$\mathbf{a}^\dagger = \frac{1}{(2\mu\omega\hbar)^{1/2}} (\mu\omega\mathbf{R} - i\mathbf{P}) \quad (15.4.11)$$

The components of  $\mathbf{a}$  and  $\mathbf{a}^\dagger$  are just the lowering and raising operators for the  $x$ ,  $y$ , and  $z$  oscillators. They obey

$$[a_i, a_j^\dagger] = \delta_{ij}$$

In terms of  $\mathbf{a}$  and  $\mathbf{a}^\dagger$ ,

$$H = \hbar\omega(\mathbf{a}^\dagger \cdot \mathbf{a} + 3/2) \quad (15.4.12)$$

Thus we find that  $H$  is a function of the length squared of a *complex* three-dimensional vector  $\mathbf{a}$ . So it is invariant under “rotations” in  $\mathbb{V}^3(C)$ , i.e., under unitary transformations in  $\mathbb{V}^3(C)$ . Just as we denoted the rotations in  $\mathbb{V}^3(R)$  by  $R$ , let us call these  $C$ .<sup>‡</sup> For every “rotation”  $C$  (unitary transformation) in  $\mathbb{V}^3(C)$ , there will exist Hilbert space operators  $U[C]$  which rotate the complex vector operator  $\mathbf{a}$ :

$$a_i \rightarrow a'_i = U^\dagger[C] a_i U[C] = \sum_j C_{ij} a_j \quad (15.4.13)$$

where  $C_{ij}$  are matrix elements of the unitary operator  $C$  in  $\mathbb{V}^3(C)$ . Since  $H$  depends only on the norm squared of  $\mathbf{a}$ ,

$$U^\dagger[C] H U[C] = H \quad (15.4.14)$$

Step (2). How many generators of  $U[C]$  are there and what are they? The answer to the first part is the number of parameters that define a rotation in  $\mathbb{V}^3(C)$ , i.e., the number of independent parameters in a  $3 \times 3$  unitary matrix  $C$ . Now any such matrix can be written as

$$C = e^{i\Omega} \quad (15.4.15)$$

where  $\Omega$  is a  $3 \times 3$  Hermitian matrix. It is easy to see that  $\Omega$  has three real diagonal elements and three independent complex off-diagonal elements. Thus it depends on nine real parameters. So there are nine conserved generators. What are they? Rather than deduce them (as we did the  $L$ 's by considering the effect of infinitesimal rotations on  $\psi$ ) we write down the nine conserved quantities by inspection. It is clear that in the oscillator case, the nine operators

$$T_{ij} = a_i^\dagger a_j \quad (i, j = x, y, \text{ or } z) \quad (15.4.16)$$

are conserved. The proof is simple:  $a_j$  destroys a  $j$  quantum and  $a_i^\dagger$  creates an  $i$  quantum and this leaves the energy invariant since the  $x$ ,  $y$ , and  $z$  oscillators have the same  $\omega$  (isotropy). To see what impact  $T_{ij}$  has on  $l$  degeneracy, we must decompose  $T_{ij}$  into its irreducible parts.

Consider first the combination

$$\text{Tr } T = T_{xx} + T_{yy} + T_{zz} = a_x^\dagger a_x + a_y^\dagger a_y + a_z^\dagger a_z = \mathbf{a}^\dagger \cdot \mathbf{a} \quad (15.4.17)$$

This is clearly a scalar, i.e., transforms like  $T_0^0$ . The fact that it commutes with  $H$  does not explain the degeneracy in  $l$  because it “carries” no angular momentum. In fact  $\mathbf{a}^\dagger \cdot \mathbf{a}$  is just  $H$  up to a scale factor and an additive constant.

<sup>‡</sup> We should really be calling these  $U$ . But that will complicate the notation.

Consider next the three antisymmetric combinations

$$\begin{aligned}T_{xy} - T_{yx} &= a_x^\dagger a_y - a_y^\dagger a_x = (\mathbf{a}^\dagger \times \mathbf{a})_z \\T_{yz} - T_{zy} &= (\mathbf{a}^\dagger \times \mathbf{a})_x \\T_{zx} - T_{xz} &= (\mathbf{a}^\dagger \times \mathbf{a})_y\end{aligned}\quad (15.4.18)$$

These clearly transform as a vector  $\mathbf{V} = \mathbf{a}^\dagger \times \mathbf{a}$ . There seems to be a problem here. Suppose we form the operator  $V_1^\dagger = -(V_x + iV_y)/2^{1/2}$ . Then we expect

$$V_1^\dagger |nll\rangle = c|n, l+1, l+1\rangle \quad (15.4.19)$$

as in Eq. (15.4.8). This would mean that states differing by *one* unit in  $l$  are degenerate. But we know from Section 12.6 that states differing by *two* units in  $l$  are degenerate. So how do we get out of the fix? To find out, you must work out any one of the components of the operator  $\mathbf{V} = \mathbf{a}^\dagger \times \mathbf{a}$  in terms of  $\mathbf{R}$  and  $\mathbf{P}$ . If you do, you will see that  $c$  in Eq. (15.4.19) is really zero, and the paradox will be resolved.

We are now left with  $9 - 1 - 3 = 5$  degrees of freedom out of the original nine  $T_{ij}$ 's. We argue that these must transform *irreducibly*. Why? Suppose the contrary is true. Then it must be possible to form irreducible tensors with fewer than five components out of these residual degrees of freedom. The only possibilities are tensors with 1 or 3 components, that is to say, scalars or vectors. But we know that given two vectors  $\mathbf{a}^\dagger$  and  $\mathbf{a}$  we can form only one scalar,  $\mathbf{a}^\dagger \cdot \mathbf{a}$  and only one vector  $\mathbf{a}^\dagger \times \mathbf{a}$ , both of which we have already used up. So we are driven to the conclusion that the five residual degrees of freedom are linear combinations of some  $T_2^q$ . One usually refers to this object as the *quadrupole tensor*  $Q_2^q$ . All we need here is the component  $Q_2^2$ , since

$$Q_2^2 |nll\rangle = c|n, l+2, l+2\rangle \quad (15.4.20)$$

which explains the degeneracy in  $l$  at each  $n$ . (When  $l = n = l_{\max}$ ,  $c$  vanishes.)

Let us explicitly construct the operator  $Q_2^2$  in terms of  $a_i^\dagger a_j$  to gain some experience. Now  $\mathbf{a}$  and  $\mathbf{a}^\dagger$  are vector operators from which we can form the tensor operators  $a_i^q$  and  $(a^\dagger)^q_i$  which behave like  $|1, q\rangle$ . The product  $a_i^\dagger a_j$  then behaves like the direct product of (linear combinations) of two spin-1 objects. Since  $Q_2^2$  behaves like  $|22\rangle$  and since  $|22\rangle = |11\rangle \otimes |11\rangle$ , we deduce that

$$\begin{aligned}Q_2^2 &= (a^\dagger)_1^1 (a)_1^1 \\&= \left( \frac{a_x^\dagger + ia_y^\dagger}{2^{1/2}} \right) \left( \frac{a_x + ia_y}{2^{1/2}} \right) \\&= \frac{1}{2} [a_x^\dagger a_x - a_y^\dagger a_y + i(a_x^\dagger a_y + a_y^\dagger a_x)]\end{aligned}\quad (15.4.21)$$

Other components of  $Q_2^q$  may be constructed by similar techniques. (It is just a matter of adding angular momenta  $1 \otimes 1$  to get 2.) Starting with the smallest value

of  $l$  at each  $n$  (namely, 0 or 1), we can move up in steps of 2 until we reach  $l=n$ , at which point  $c$  in Eq. (15.4.20) will vanish. The network for  $n=4$  is shown below:

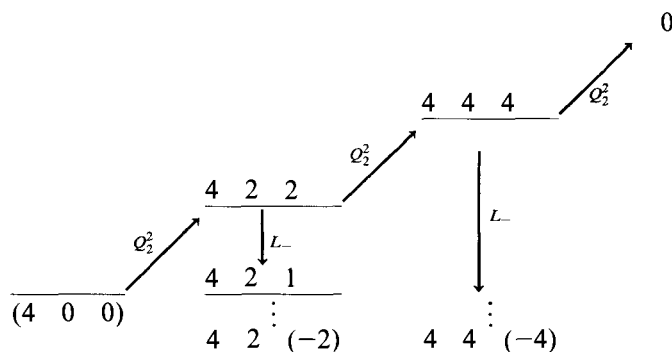

This completes the explanation of the degeneracy of the oscillator.

### The Free-Particle Solutions

We examine the free-particle solutions from Section 12.6 in the light of the preceding discussion. Here again we have a case where states with different  $l$ , in fact an infinite number of them, are degenerate at each energy  $E = \hbar^2 k^2 / 2\mu$ . This degeneracy is, however, not “accidental,” since the extra symmetry of the free-particle Hamiltonian, namely, translational invariance, is obvious. We therefore have a conserved vector operator  $\mathbf{P}$  from which we can form  $P_+$ ,<sup>†</sup> which can raise  $l$  and  $m$  by one unit. Thus, given the state with  $l=m=0$ , we can move up in  $l$  using

$$|kll\rangle = c(P_+)^l |k00\rangle \quad (15.4.22)$$

where  $c$  is some normalization constant.

Recall that in the coordinate basis it was easy to find

$$|k00\rangle \rightarrow \psi_{k00} = \frac{U_0(\rho)}{\rho} Y_0^0 \quad (15.4.23)$$

where  $\rho = kr$ , and  $U_0(\rho)$  is  $\sin \rho$  or  $-\cos \rho$  (regular or irregular solutions). It is easy to verify that

$$\begin{aligned} P_+ |k00\rangle &\xrightarrow{\text{coordinate basis}} -i\hbar(x+iy) \frac{1}{r} \cdot \frac{d}{dr} \left[ \frac{U_0(\rho)}{\rho} \right] Y_0^0 \\ &= C_1(x+iy) \frac{1}{\rho} \frac{d}{d\rho} \left[ \frac{U_0(\rho)}{\rho} \right] \end{aligned} \quad (15.4.24)$$

<sup>†</sup>  $P_+ = P_x + iP_y$  is, up to a scale factor ( $-2^{1/2}$ ) which does not change its rotational properties, just  $P_l^+$ .

**T**

where  $C_1$  has absorbed all the factors that have no  $\rho$  dependence. If we operate once again with  $P_+$  and use  $[P_+, R_+] = 0$  (where  $R_+ = R_x + iR_y \propto R_1^1$ ), we get

$$(P_+)^2 |k00\rangle \rightarrow C_2 (x + iy)^2 \left( \frac{1}{\rho} \frac{\partial}{\partial \rho} \right)^2 \frac{U_0(\rho)}{\rho} \quad (15.4.25)$$

and so finally

$$\begin{aligned} (P_+)^l |k00\rangle \rightarrow \psi_{kl} &= C_l (x + iy)^l \left( \frac{1}{\rho} \frac{d}{d\rho} \right)^l \frac{U_0(\rho)}{\rho} \\ &= \tilde{C}_l (\sin \theta)^l e^{il\phi} \rho^l \left( \frac{1}{\rho} \frac{d}{d\rho} \right)^l \frac{U_0(\rho)}{\rho} \\ &= \tilde{C}_l Y_l^l \rho^l \left( \frac{1}{\rho} \frac{d}{d\rho} \right)^l \frac{U_0(\rho)}{\rho} \\ &= R_l Y_l^l \end{aligned} \quad (15.4.26)$$

where

$$R_l = \tilde{C}_l \rho^l \left( \frac{1}{\rho} \frac{d}{d\rho} \right)^l \frac{U_0(\rho)}{\rho} = \tilde{C}_l \rho^l \left( \frac{1}{\rho} \frac{d}{d\rho} \right)^l R_0(\rho) \quad (15.4.27)$$

This agrees with Eq. (12.6.29) if we set  $\tilde{C}_l = (-1)^l$ .

# Appendix

## A.1. Matrix Inversion

This brief section is included only to help you understand Eq. (1.8.5) in the main text and is by no means comprehensive.

Consider the inversion of a  $3 \times 3$  matrix

$$M = \begin{bmatrix} a_1 & a_2 & a_3 \\ b_1 & b_2 & b_3 \\ c_1 & c_2 & c_3 \end{bmatrix} \quad (\text{A.1.1})$$

The elements of  $M$  have been named in this way rather than as  $M_{ij}$ , for in the following discussion we will treat the rows as components of the vectors  $\mathbf{A}$ ,  $\mathbf{B}$ , and  $\mathbf{C}$ , i.e., in the notation of vector analysis (which we will follow in this section),

$$\mathbf{A} = a_1 \mathbf{i} + a_2 \mathbf{j} + a_3 \mathbf{k} \text{ and so on}$$

Consider next a triplet of vectors

$$\begin{aligned} \mathbf{A}_R &= \mathbf{B} \times \mathbf{C} \\ \mathbf{B}_R &= \mathbf{C} \times \mathbf{A} \\ \mathbf{C}_R &= \mathbf{A} \times \mathbf{B} \end{aligned} \quad (\text{A.1.2})$$

which are said to be *reciprocal* to  $\mathbf{A}$ ,  $\mathbf{B}$ , and  $\mathbf{C}$ . In general,

$$\mathbf{A} \cdot \mathbf{A}_R \neq 0, \quad \mathbf{A} \cdot \mathbf{B}_R = \mathbf{A} \cdot \mathbf{C}_R = 0 \quad \text{and cyclic permutations} \quad (\text{A.1.3})$$

If we construct now a matrix  $\bar{\mathbf{M}}$  (called the *cofactor* transpose of  $\mathbf{M}$ ) whose *columns* are the reciprocal vectors,

$$\bar{\mathbf{M}} = \begin{bmatrix} (a_R)_1 & (b_R)_1 & (c_R)_1 \\ (a_R)_2 & (b_R)_2 & (c_R)_2 \\ (a_R)_3 & (b_R)_3 & (c_R)_3 \end{bmatrix}$$

then

$$\mathbf{M} \cdot \bar{\mathbf{M}} = \begin{bmatrix} \mathbf{A} \cdot \mathbf{A}_R & \mathbf{A} \cdot \mathbf{B}_R & \mathbf{A} \cdot \mathbf{C}_R \\ \mathbf{B} \cdot \mathbf{A}_R & \mathbf{B} \cdot \mathbf{B}_R & \mathbf{B} \cdot \mathbf{C}_R \\ \mathbf{C} \cdot \mathbf{A}_R & \mathbf{C} \cdot \mathbf{B}_R & \mathbf{C} \cdot \mathbf{C}_R \end{bmatrix} = \begin{bmatrix} \mathbf{A} \cdot \mathbf{A}_R & 0 & 0 \\ 0 & \mathbf{B} \cdot \mathbf{B}_R & 0 \\ 0 & 0 & \mathbf{C} \cdot \mathbf{C}_R \end{bmatrix} \quad (\text{A.1.4})$$

Now all three diagonal elements are equal:

$$\begin{aligned} \mathbf{A} \cdot \mathbf{A}_R &= \mathbf{A} \cdot (\mathbf{B} \times \mathbf{C}) = \mathbf{B} \cdot (\mathbf{C} \times \mathbf{A}) = \mathbf{B} \cdot \mathbf{B}_R = \mathbf{C} \cdot (\mathbf{A} \times \mathbf{B}) = \mathbf{C} \cdot \mathbf{C}_R \\ &= \det \mathbf{M} \end{aligned} \quad (\text{A.1.5})$$

where the last equality follows from the fact that the cross product may be written as a determinant:

$$\mathbf{B} \times \mathbf{C} = \begin{vmatrix} \mathbf{i} & \mathbf{j} & \mathbf{k} \\ b_1 & b_2 & b_3 \\ c_1 & c_2 & c_3 \end{vmatrix} \quad (\text{A.1.6})$$

(We shall follow the convention of using two vertical lines to denote a determinant.) Hence the inverse of the matrix  $\mathbf{M}$  is given by

$$\mathbf{M}^{-1} = \frac{\bar{\mathbf{M}}}{\det \mathbf{M}} \quad (\text{A.1.7})$$

When does  $\det \mathbf{M}$  vanish? If one of the vectors, say  $\mathbf{C}$ , is a linear combination of the other two; for if

$$\mathbf{C} = \alpha \mathbf{A} + \beta \mathbf{B}$$

then

$$\mathbf{A} \cdot (\mathbf{B} \times \mathbf{C}) = \mathbf{A} \cdot (\mathbf{B} \times \alpha \mathbf{A}) + \mathbf{A} \cdot (\mathbf{B} \times \beta \mathbf{B}) = \mathbf{B} \cdot (\alpha \mathbf{A} \times \mathbf{A}) = 0$$

Thus the determinant vanishes if the rows of the matrix are not linearly independent (LI) and vice versa. If the matrix is used to represent three simultaneous equations, it means not all three equations are independent. The method can be generalized for inverting  $n \times n$  matrices, with real or complex elements. One defines a cross product of  $n-1$  vectors as

$$\mathbf{A}_1 \times \mathbf{A}_2 \times \cdots \times \mathbf{A}_{n-1} = \begin{vmatrix} \mathbf{i} & \mathbf{j} & \mathbf{k} & \cdots \\ (a_1)_1 & (a_1)_2 & \cdots & \\ \vdots & \vdots & \ddots & \\ (a_{n-1})_1 & (a_{n-1})_2 & \cdots & (a_{n-1})_n \end{vmatrix} \quad (\text{A.1.8})$$

The resulting vector is orthogonal to the ones in the product, changes sign when we interchange any two of the adjacent ones, and so on, just like its three-dimensional counterpart. If we have a matrix  $M$ , whose  $n$  rows may be identified with  $n$  vectors,  $\mathbf{A}_1, \mathbf{A}_2, \dots, \mathbf{A}_n$ , then the cofactor transpose has as its columns the reciprocal vectors  $\mathbf{A}_{1R}, \dots, \mathbf{A}_{nR}$ , where

$$\mathbf{A}_{jR} = \mathbf{A}_{j+1} \times \mathbf{A}_{j+2} \times \cdots \times \mathbf{A}_n \times \mathbf{A}_1 \times \cdots \times \mathbf{A}_{j-1} \quad (\text{A.1.9})$$

One tricky point: the cross product is defined to be orthogonal to the vectors in the product with respect to an inner product

$$\mathbf{A} \cdot \mathbf{B} = \sum A_i B_i$$

and *not*

$$\mathbf{A} \cdot \mathbf{B} = \sum A_i^* B_i$$

even when the components of  $\mathbf{A}$  are complex. There is no contradiction here, for the vectors  $\mathbf{A}_1, \dots, \mathbf{A}_n$  are fictitious objects that enter a mnemonic and not the elements of the space  $\mathbb{V}^n(C)$  on which the operator acts.

*Exercise A.1.1.* Using the method described above, show that

$$\begin{bmatrix} 2 & 1 & 3 \\ 0 & 1 & 2 \\ -1 & 1 & 1 \end{bmatrix}^{-1} = \begin{bmatrix} 1 & -2 & 1 \\ 2 & -5 & 4 \\ -1 & 3 & -2 \end{bmatrix}$$

and

$$\begin{bmatrix} 2 & 1 & 3 \\ 4 & 1 & 2 \\ 0 & -1 & 2 \end{bmatrix}^{-1} = \frac{1}{12} \begin{bmatrix} -4 & 5 & 1 \\ 8 & -4 & -8 \\ 4 & -2 & 2 \end{bmatrix}$$



*Theorem A.1.1.* If  $\Omega|V\rangle = |0\rangle$  implies  $|V\rangle = |0\rangle$  then  $\Omega^{-1}$  exists.

*Proof.* Let  $|V_1\rangle, \dots, |V_n\rangle$  be a LI basis in  $\mathbb{V}^n$ . Then another LI basis is generated by the action of  $\Omega$ , i.e.,  $\Omega|V_1\rangle, \dots, \Omega|V_n\rangle$  is also a LI basis. To see this, let us assume the contrary, that there exists a relation of the form

$$\sum_i \alpha_i \Omega|V_i\rangle = 0$$

with not all  $\alpha_i = 0$ . Upon pulling out  $\Omega$ , because it is linear, we get

$$\Omega\left(\sum_i \alpha_i |V_i\rangle\right) = 0$$

which, when combined with the assumed property of  $\Omega$ , implies that

$$\sum_i \alpha_i |V_i\rangle = |0\rangle$$

with not all  $\alpha_i = 0$ , which is not true. So we can conclude that every vector  $|V'\rangle$  in  $\mathbb{V}^n$  may be written as a *unique* linear combination in the new basis generated by  $\Omega$  as

$$|V'\rangle = \sum_i \alpha_i \Omega|V_i\rangle$$

In terms of  $|V\rangle = \sum_i \alpha_i |V_i\rangle$ , we see that *every*  $|V'\rangle$  in  $\mathbb{V}^n$  may be written as

$$|V'\rangle = \Omega|V\rangle$$

where  $|V\rangle$  is *unique*. In other words, we can think of *every*  $|V'\rangle$  in  $\mathbb{V}^n$  as arising from a *unique* source  $|V\rangle$  in  $\mathbb{V}^n$  under the action of  $\Omega$ . Define an operator  $\Lambda$  whose action on any vector  $|V'\rangle$  in  $\mathbb{V}^n$  is to take it back to its unique source  $|V\rangle$ . (If the source of  $|V'\rangle$  were not unique—say, because there are two vectors  $|V_1\rangle$  and  $|V_2\rangle$  that are mapped into  $|V'\rangle$  by  $\Omega$ —then we could not define  $\Lambda$ , for acting on  $|V'\rangle$ , it would not know whether to give  $|V_1\rangle$  or  $|V_2\rangle$ .) The action of  $\Lambda$  is then

$$\Lambda|V'\rangle = |V\rangle, \quad \text{where } |V'\rangle = \Omega|V\rangle$$

We may identify  $\Lambda$  as the inverse of  $\Omega$ ,

$$\Lambda = \Omega^{-1} \quad \text{or} \quad \Lambda\Omega = I$$

since for any  $|V'\rangle$  in  $\mathbb{V}^n$

$$\Lambda|V'\rangle = \Lambda\Omega|V\rangle = |V\rangle \quad \text{Q.E.D.}$$

## A.2. Gaussian Integrals

659

APPENDIX

We discuss here all the Gaussian integrals that we will need. Consider

$$I_0(\alpha) = \int_{-\infty}^{\infty} e^{-\alpha x^2} dx, \quad \alpha > 0 \quad (\text{A.2.1})$$

This integral cannot be evaluated by conventional methods. The trick is to consider

$$I_0^2(\alpha) = \int_{-\infty}^{\infty} e^{-\alpha x^2} dx \int_{-\infty}^{\infty} e^{-\alpha y^2} dy = \int_{-\infty}^{\infty} \int_{-\infty}^{\infty} e^{-\alpha(x^2+y^2)} dx dy$$

Switching to polar coordinates in the  $x$ - $y$  plane,

$$\begin{aligned} I_0^2(\alpha) &= \int_0^{\infty} \int_0^{2\pi} e^{-\alpha \rho^2} \rho d\rho d\phi \\ &= \pi/\alpha \end{aligned}$$

Therefore

$$I_0(\alpha) = (\pi/\alpha)^{1/2} \quad (\text{A.2.2})$$

By differentiating with respect to  $\alpha$  we can get all the integrals of the form

$$I_{2n}(\alpha) = \int_{-\infty}^{\infty} x^{2n} e^{-\alpha x^2} dx$$

For example,

$$\begin{aligned} I_2(\alpha) &= \int_{-\infty}^{\infty} x^2 e^{-\alpha x^2} dx = -\frac{\partial}{\partial \alpha} \int_{-\infty}^{\infty} e^{-\alpha x^2} dx \\ &= -\frac{\partial}{\partial \alpha} I_0(\alpha) = \frac{1}{2\alpha} \left( \frac{\pi}{\alpha} \right)^{1/2} \end{aligned} \quad (\text{A.2.3})$$

The integrals  $I_{2n+1}(\alpha)$  vanish because these are integrals of odd functions over an even interval  $-\infty$  to  $+\infty$ . Equations (A.2.2) and (A.2.3) are valid even if  $\alpha$  is purely imaginary.

Consider next

$$I_0(\alpha, \beta) = \int_{-\infty}^{\infty} e^{-\alpha x^2 + \beta x} dx \quad (\text{A.2.4})$$

By completing the square on the exponent, we get

$$I_0(\alpha, \beta) = e^{\beta^2/4\alpha} \int_{-\infty}^{\infty} e^{-\alpha(x - \beta/2\alpha)^2} dx = e^{\beta^2/4\alpha} \left(\frac{\pi}{\alpha}\right)^{1/2} \quad (\text{A.2.5})$$

These results are valid even if  $\alpha$  and  $\beta$  are complex, provided  $\text{Re } \alpha > 0$ . Finally, by applying to both sides of the equation

$$\int_0^{\infty} e^{-\alpha r} dr = \frac{1}{\alpha}$$

the operator  $(-d/d\alpha)^n$ , we obtain

$$\int_0^{\infty} r^n e^{-\alpha r} dr = \frac{n!}{\alpha^{n+1}}$$

Consider this integral with  $\alpha = 1$  and  $n$  replaced by  $z - 1$ , where  $z$  is an arbitrary complex number. This defines the *gamma function*  $\Gamma(z)$

$$\Gamma(z) = \int_0^{\infty} r^{z-1} e^{-r} dr$$

For real, positive and integral  $z$ ,

$$\Gamma(z) = (z-1)!$$

### A.3. Complex Numbers

A complex variable  $z$  can be written in terms of two real variables  $x$  and  $y$ , and  $i = (-1)^{1/2}$ , as

$$z = x + iy \quad (\text{A.3.1})$$

Its *complex conjugate*  $z^*$  is defined to be

$$z^* = x - iy \quad (\text{A.3.2})$$

One may invert these two equations to express the *real and imaginary parts*,  $x$  and  $y$ , as

$$x = \frac{1}{2}(z + z^*), \quad y = (z - z^*)/2i \quad (\text{A.3.3})$$

The *modulus squared* of  $z$ , defined to be  $zz^*$ , equals

$$zz^* \equiv |z|^2 = (x + iy)(x - iy) = x^2 + y^2 \quad (\text{A.3.4})$$

You may verify that  $z = z'$  implies that  $x = x'$  and  $y = y'$  by considering the modulus of  $z - z'$ .

From the power-series expansions

$$\begin{aligned} \sin x &= x - x^3/3! + x^5/5! - \cdots \\ \cos x &= 1 - x^2/2! + x^4/4! - \cdots \end{aligned}$$

one can deduce that

$$e^{ix} = \cos x + i \sin x \quad (\text{A.3.5})$$

It is clear that  $e^{ix}$  has unit modulus ( $x$  is real).

The expression  $z = x + iy$  gives  $z$  in *Cartesian form*. The *polar form* is

$$\begin{aligned} z = x + iy &= (x^2 + y^2)^{1/2} \left[ \frac{x}{(x^2 + y^2)^{1/2}} + i \frac{y}{(x^2 + y^2)^{1/2}} \right] \\ &= \rho(\cos \theta + i \sin \theta) \\ &= \rho e^{i\theta} \end{aligned}$$

where

$$\rho = (x^2 + y^2)^{1/2} \quad \text{and} \quad \theta = \tan^{-1}(y/x) \quad (\text{A.3.6})$$

Clearly

$$|z| = \rho \quad (\text{A.3.7})$$

Each complex number  $z = x + iy$  may be visualized as a point  $(x, y)$  in the  $x$ - $y$  plane. This plane is also called the *complex  $z$  plane*.

#### A.4. The $i\epsilon$ Prescription

We will now derive and interpret the formula

$$\frac{1}{x \mp i\epsilon} = \mathcal{P} \frac{1}{x} \pm i\pi \delta(x) \quad (\text{A.4.1})$$

where  $\varepsilon \rightarrow 0$  is a positive infinitesimally small quantity. Consider an integral of the form

$$I = \lim_{\varepsilon \rightarrow 0} \int_{-\infty}^{\infty} \frac{f(x) dx}{x - i\varepsilon}. \quad (\text{A.4.2})$$

Viewing this as the integral on the real axis of the complex  $z = x + iy$  plane, we see that the integrand has an explicit pole at  $z = i\varepsilon$  in addition to any singularities  $f$  might have. We assume  $f$  has no singularities on or infinitesimally close to the real axis. As long as  $\varepsilon$  is fixed, there is no problem with the integral. For example, if  $f$  has some poles in the upper half-plane and vanishes fast enough to permit our closing the contour in the upper half-plane, the integral equals  $2\pi i$  times the sum of the residues of the poles of  $f$  and the pole at  $z = i\varepsilon$ . Likewise, if we change the sign of the  $\varepsilon$  term, we simply drop the contribution from the explicit pole, which is now in the lower half-plane.

What if  $\varepsilon \rightarrow 0$ ? Now the pole is going to ram (from above) into our contour which runs along the  $x$ -axis. So we prepare for this as follows. Since the only singularity near the real axis is the explicit pole at  $z = i\varepsilon$ , we make the following deformation of the contour without changing the value of  $I$ : the contour runs along the real axis from  $-\infty$  to  $-\varepsilon'$ , ( $\varepsilon'$  is another positive infinitesimal) goes around counterclockwise, below the origin in a semicircle of radius  $\varepsilon'$ , and resumes along the real axis from  $x = \varepsilon'$  to  $\infty$ . The nice thing is that we can now set  $\varepsilon = 0$ , which brings the pole to the origin. The three parts of the integration contour contribute as follows:

$$\begin{aligned} I &= \lim_{\varepsilon' \rightarrow 0} \left[ \int_{-\infty}^{-\varepsilon'} \frac{f(x) dx}{x} + \int_{\varepsilon'}^{\infty} \frac{f(x) dx}{x} + i\pi f(0) \right] \\ &\equiv \mathcal{P} \int_{-\infty}^{\infty} \frac{f(x) dx}{x} + i\pi f(0). \end{aligned} \quad (\text{A.4.3})$$

The sum of the two integrals in the limit  $\varepsilon' \rightarrow 0$  is defined as the *principal value integral* denoted by the symbol  $\mathcal{P}$ . In the last term, which is restricted to the infinitesimal neighbourhood of the origin, we have set the argument of the smooth function  $f$  to zero and done the integral of  $dz/z$  counterclockwise around the *semicircle* to get  $i\pi$ .

Eq. (A.4.1) is a compact way to say all this. It is understood that Eq. (A.4.1) is to be used inside an integral only and that inside an integral the factor  $1/(x - i\varepsilon)$  leads to two terms: the first,  $\mathcal{P}(1/x)$ , leads to the principal value integral, and the second,  $i\pi\delta(x)$ , leads to  $i\pi f(0)$ .

It is clear that if we reverse the sign of the  $\varepsilon$  term, we change the sign of the delta function since the semicircle now goes around the pole in the clockwise direction. The principal part is not sensitive to this change of direction and is unaffected.

It is clear that if we replace  $x$  by  $x - a$  the pole moves from the origin to  $x = a$  and  $f(0)$  gets replaced by  $f(a)$  so that we may write

$$\frac{1}{(x - a) \mp i\varepsilon} = \mathcal{P} \frac{1}{(x - a)} \pm i\pi\delta(x - a) \quad (\text{A.4.4})$$

It is clear that the limits on  $x$  need not be  $\pm\infty$  for the formula to work.

Finally, note that according to Eq. (A.4.4) the difference between the integrals with two signs of  $\varepsilon$  is just  $2\pi if(a)$ . This too agrees with the present analysis in terms of the integral  $I$  in Eq. (A.4.2) since in the difference of the two integrals the contribution along the real axis cancels due to opposite directions of travel except for the part near the pole where the difference of the two semicircles (one going above and going below the pole) is a circle around the pole.

# Answers to Selected Exercises

## Chapter 1

$$1.8.1. (1) \quad |\omega=1\rangle \rightarrow \begin{bmatrix} 1 \\ 0 \\ 0 \end{bmatrix}, \quad |\omega=2\rangle \rightarrow \frac{1}{(30)^{1/2}} \begin{bmatrix} -5 \\ -2 \\ 1 \end{bmatrix}, \quad |\omega=4\rangle \rightarrow \frac{1}{(10)^{1/2}} \begin{bmatrix} 1 \\ 0 \\ 3 \end{bmatrix}$$

(2) No, no.

1.8.2. (1) Yes

$$(2) \quad |\omega=0\rangle \rightarrow \begin{bmatrix} 0 \\ 1 \\ 0 \end{bmatrix}, \quad |\omega=1\rangle \rightarrow \frac{1}{2^{1/2}} \begin{bmatrix} 1 \\ 0 \\ 1 \end{bmatrix}, \quad |\omega=-1\rangle \rightarrow \frac{1}{2^{1/2}} \begin{bmatrix} -1 \\ 0 \\ 1 \end{bmatrix}$$

1.8.10.  $\omega=0, 0, 2; \lambda=2, 3, -1$ .

## Chapter 4

4.2.1. (1) 1, 0, -1

(2)  $\langle L_x \rangle = 0, \langle L_x^2 \rangle = 1/2, \Delta L_x = 1/2^{1/2}$

$$(3) \quad |L_x=1\rangle \rightarrow \begin{bmatrix} 1/2 \\ 1/2^{1/2} \\ 1/2 \end{bmatrix}, \quad |L_x=0\rangle \rightarrow \begin{bmatrix} -1/2^{1/2} \\ 0 \\ 1/2^{1/2} \end{bmatrix},$$

$$|L_x=-1\rangle \rightarrow \begin{bmatrix} 1/2 \\ -1/2^{1/2} \\ 1/2 \end{bmatrix}$$

$$(4) \quad P(L_x=1)=1/4, \quad P(L_x=0)=1/2, \quad P(L_x=-1)=1/4$$

$$(5) \quad |\psi\rangle \rightarrow \frac{1}{(1/4+1/2)^{1/2}} \begin{bmatrix} 1/2 \\ 0 \\ 1/2^{1/2} \end{bmatrix} = \text{projection of } |\psi\rangle \text{ on the } L_z^2=1 \text{ eigen-}$$

space.  $P(L_z^2=1)=3/4$ . If  $L_z$  is measured  $P(L_z=1)=1/3$ ,  $P(L_z=-1)=2/3$ . Yes, the state changes.

- (6) No. To see this right away note that if  $\delta_1=\delta_2=\delta_3=0$ ,  $|\psi\rangle=1|L_x=1\rangle$  and if  $\delta_1=\delta_3=0$  and  $\delta_2=\pi$ ,  $|\psi\rangle=|L_x=-1\rangle$ . [See answer to part (3).] The vectors  $|\psi\rangle$  and  $e^{i\theta}|\psi\rangle$  are physically equivalent only in the sense that they generate the same probability distribution for any observable. This does not mean that when the vector  $|\psi\rangle$  appears as a part of a linear combination it can be multiplied by an arbitrary phase factor. In our example one can only say, for instance, that

$$|\psi\rangle' = e^{-i\delta_1} |\psi\rangle$$

$$= \frac{1}{2} |L_z=1\rangle + \frac{e^{i(\delta_2-\delta_1)}}{2^{1/2}} |L_z=0\rangle + \frac{e^{i(\delta_3-\delta_1)}}{2} |L_z=-1\rangle$$

is physically equivalent to  $|\psi\rangle$ . Although  $|\psi\rangle'$  has different coefficients from  $|\psi\rangle$  in the linear expansion, it has the same "direction" as  $|\psi\rangle$ . In summary, then, the relative phases  $\delta_2-\delta_1$  and  $\delta_3-\delta_1$  are physically relevant but the overall phase is not, as you will have seen in the calculation of  $P(L_x=0)$ .

## Chapter 5

$$5.4.2. (a) \quad R = (maV_0)^2 / (\hbar^4 k^2 + m^2 a^2 V_0^2); \quad T = 1 - R$$

$$(b) \quad T = (\cosh^2 2\kappa a + a^2 \sinh^2 2\kappa a)^{-1} \text{ where } i\kappa \text{ is the complex wave number for } |x| \leq a \text{ and } a = (V_0 - 2E) / [4E(V_0 - E)]^{1/2}.$$

## Chapter 7

$$7.4.2. \quad 0, \quad 0, \quad (n+1/2)\hbar/m\omega, \quad (n+1/2)m\omega\hbar, \quad (n+1/2)\hbar. \text{ Note that the recipe } m\omega \rightarrow (m\omega)^{-1} \text{ is at work here.}$$

$$7.4.5. (1) \quad (1/2^{1/2})(|0\rangle e^{-i\omega t/2} + |1\rangle e^{-3i\omega t/2})$$

$$(2) \quad \langle X(t) \rangle = (\hbar/2m\omega)^{1/2} \cos \omega t, \quad \langle P(t) \rangle = -(m\omega\hbar/2)^{1/2} \sin \omega t$$

$$(3) \quad \langle \dot{X}(t) \rangle = (i\hbar)^{-1} \langle [X, H] \rangle = \langle P(t) \rangle / m, \quad \langle \dot{P}(t) \rangle = -m\omega^2 \langle X(t) \rangle. \text{ By eliminating } \langle \dot{P} \rangle \text{ we can get an equation for } \langle X(t) \rangle \text{ and vice versa and solve it using the initial values } \langle X(0) \rangle \text{ and } \langle P(0) \rangle, \text{ e.g., } \langle X(t) \rangle = \langle X(0) \rangle \cos \omega t + [\langle P(0) \rangle / m\omega] \sin \omega t.$$



**Chapter 10**

$$10.3.2. \quad 3^{-1/2}[|334\rangle + |343\rangle + |433\rangle]$$

**Chapter 12**

$$12.6.1. \quad E = -\hbar^2/2\mu a_0^2, \quad V = -\hbar^2/\mu a_0 r$$

**Chapter 13**

13.3.1. Roughly 200 MeV.

13.3.2. Roughly 1 Å.

**Chapter 14**

$$14.3.5. \quad M = \left(\frac{\alpha + \delta}{2}\right)I + \left(\frac{\beta + \gamma}{2}\right)\sigma_x + i\left(\frac{\beta - \gamma}{s}\right)\sigma_y + \left(\frac{\alpha - \delta}{2}\right)\sigma_z$$

$$14.3.7. \quad (1) \quad 2^{1/4}(\cos \pi/8 + i(\sin \pi/8)\sigma_x).$$

$$(2) \quad 2/3I - 1/3\sigma_x.$$

$$(3) \quad \sigma_x$$

14.4.4. Roughly  $2 \times 10^{-9}$  second.

$$14.4.6. \quad (e\hbar/2mc) \tanh(e\hbar B/2mckT)\mathbf{k}$$

14.5.2. (1) Roughly one part in a million.

$$(2) \quad 10^{10} \text{ G.}$$

$$14.5.3. \quad 1/2, 1/4, 0.$$

$$14.5.4. \quad \left(\frac{1 + \cos \theta}{2}\right)^2$$

**Chapter 15**

$$15.2.2. \quad (1) \quad \begin{aligned} \langle 1 \ 1, 1/2(-1/2) | 3/2 \ 1/2 \rangle &= (1/3)^{1/2} \\ \langle 1 \ 0, 1/2 \ 1/2 | 3/2 \ 1/2 \rangle &= (2/3)^{1/2} \\ \langle 1 \ 1, 1/2(-1/2) | 1/2 \ 1/2 \rangle &= (2/3)^{1/2} \\ \langle 1 \ 0, 1/2 \ 1/2 | 1/2 \ 1/2 \rangle &= -(1/3)^{1/2} \end{aligned}$$

$$\begin{aligned}
 (2) \quad |jm\rangle &= |2, 1\rangle = 2^{-1/2} |m_1 = 1, m_2 = 0\rangle + 2^{-1/2} |m_1 = 0, m_2 = 1\rangle \\
 |2, 0\rangle &= 6^{-1/2} |1, -1\rangle + \left(\frac{2}{3}\right)^{1/2} |0, 0\rangle + \left(\frac{1}{6}\right)^{1/2} |-1, 1\rangle \\
 |1, 1\rangle &= 2^{-1/2} |1, 0\rangle - 2^{-1/2} |0, 1\rangle \\
 |1, 0\rangle &= 2^{-1/2} |1, -1\rangle - 2^{-1/2} |-1, 1\rangle \\
 |0, 0\rangle &= 3^{-1/2} |1, -1\rangle - 3^{-1/2} |0, 0\rangle + 3^{-1/2} |-1, 1\rangle
 \end{aligned}$$

The others are either zero, obvious, or follow from Eq. (15.2.11).

$$15.2.6. \quad \mathbb{P}_+ = \frac{(2\mathbf{L} \cdot \mathbf{S})/\hbar^2 + l + 1}{2l + 1}, \quad \mathbb{P}_- = \frac{l - (2\mathbf{L} \cdot \mathbf{S})/\hbar^2}{2l + 1}$$

## Chapter 16

$$16.1.2. \quad E(a_0) = 10E_0/\pi^2$$

$$16.1.3. \quad -ma_0^2 V_0^2 / \pi \hbar^2$$

$$16.1.4. \quad E(a_0) = \frac{1}{2} \hbar \omega \left(\frac{12}{11}\right)^{1/2}$$

$$16.2.4. \quad \text{Roughly } 1.5 \times 10^{17} \text{ seconds or } 10^{10} \text{ years.}$$

# Table of Constants

$$\hbar c = 1973.3 \text{ eV } \text{\AA}$$

$$\alpha = e^2/\hbar c = 1/137.04$$

$$mc^2 = 0.511 \text{ MeV} \quad (m \text{ is the electron mass})$$

$$Mc^2 = 938.28 \text{ MeV} \quad (M \text{ is the proton mass})$$

$$a_0 = \hbar^2/me^2 = 0.511 \text{ \AA}$$

$$e\hbar/2mc = 0.58 \times 10^{-8} \text{ eV/G} \quad (\text{Bohr magneton})$$

$$k = 8.62 \times 10^{-5} \text{ eV/K}$$

$$kT \simeq 1/40 \text{ eV at } T = 300 \text{ K} \quad (\text{room temperature})$$

$$1 \text{ eV} = 1.6 \times 10^{-12} \text{ erg}$$

## Mnemonics for Hydrogen

In the ground state,

$$v/c \equiv \beta = \alpha$$

$$E_1 = -T = -\frac{1}{2}mv^2 = -\frac{1}{2}mc^2\alpha^2$$

$$mva_0 = \hbar$$

In higher states,  $E_n = E_1/n^2$ .

# Index

- Absorption spectrum, 368
- Accidental degeneracy
  - free-particle case, 426
  - harmonic oscillator case, 352, 423
  - hydrogen atom case, 359, 422
- Actinides, 371
- Active transformations, 29, 280
- Adjoint, 13, 25, 26
- Aharonov–Bohm effect, 497
- Angular momentum
  - addition of
    - $\mathbf{J} + \mathbf{J}$ , 408
    - $\mathbf{L} + \mathbf{S}$ , 414
    - $\mathbf{S} + \mathbf{S}$ , 403
  - commutation rules, 319
  - eigenfunctions, 324, 333
  - eigenvalue problem of, 321
  - spin, 373
  - in three dimensions, 318
  - in two dimensions, 308
- Anticommutation relations, 640
- Anti-Hermitian operators, 27
- Antisymmetric states, 261
- Anyons, 607
  
- Balmer series, 367
- Basis, 6
- Berry phase, 592
- Berry potential, 603
- Bohr magneton, 389
- Bohr model, 364
- Bohr radius, 244, 357
- Bohr–Sommerfeld quantization rule, 448
- Born approximation
  - time-dependent, 529
  - time-independent, 534
  - validity of, 543
- Bose–Einstein statistics, 271
- Bosons, 263
- Bound states, 160, 445
  - energy quantization in, 160
- Bra, 11
- Breit–Wigner form, 551
- de Broglie waves, 112, 366
- Double well, 616
  - tunneling in, 616
  
- Canonical commutation rule, 131
- Canonically conjugate operators, 69
- Canonical momentum, 80
  - electromagnetic case, 84
- Canonical transformations
  - active, 97
  - introduction to, 92
  - point transformations, 94
  - regular, 97
- Center of mass ( $CM$ ), 85
- Centrifugal barrier, 340
- Characteristic equation, 33
- Characteristic polynomial, 33
- Chemical potential, 641
- Classical limit, 179
- Classical radius of electron, 364
- Clebsch–Gordan coefficients, 412
- Cofactor matrix, 656
- Coherent states
  - fermionic, 642
  - oscillator, 607
  - spin, 636
- Collapse of state vector, 122, 139
- Commutator, 20
- Compatible variables, 129
- Completeness relation, 23, 59
- Complete set of observables, 133

- Complex numbers, 660
- Compton scattering, 123
- Compton wavelength, 246
  - electronic, 363
- Condon-Shortley convention, 410
- Configuration space, 76
- Consistency test
  - for three-dimensional rotations, 318
  - for translations, 306, 312
  - for translations and rotations, 310
- Coordinates
  - canonical, 94
  - center-of-mass, 85
  - cyclic, 81
  - relative, 85
- Correlation function, 628
  - connected, 634
- Correlation length, 629
- Correspondence principle, 197
- Coulomb scattering, 531
- Coupled mass problem, 46
- Creation operator, 205
- Cross section
  - in CM frame, 557
  - differential, 526, 529
  - for Gaussian potential, 533
  - for hard sphere, 549
  - in lab frame, 559
  - partial, 548
  - photoelectric, 506
  - Rutherford, 531
  - for Yukawa potential, 531
- Cyclotron frequency, 588
- Dalgarno and Lewis method, 462
- Darwin term, 572
- Degeneracy, 38, 44, 120
- Density matrix, 133
- Derivative operator, 63
  - eigenvalue problem for, 66
  - matrix elements of, 64
- Destruction operator, 205
- Determinant, 29
- Diagonalization
  - of Hermitian operator, 40
  - simultaneous, 43
- Differential cross section, 526, 529
- Dipole approximation, 502
- Dipole moment, 463
- Dipole selection rule, 465
- Dirac delta function, 60
  - definition of, 60
  - derivatives of, 61
  - Gaussian approximation for, 61
  - integral representation of, 63
  - three-dimensional, 342
- Dirac equation
  - electromagnetic, 566
  - free particle, 565
- Dirac monopole, 605
- Dirac notation, 3
- Dirac string, 605
- Direct product
  - of operators, 250
  - spaces, 249
- Double-slit experiment, 108
  - quantum explanation of, 175
- Dual spaces, 11
- Ehrenfest's theorem, 180
- Eigenket, 30
- Eigenspace, 37
- Eigenvalue problem, 30
- Eigenvector, 30
- Einstein temperature, 220
- Electromagnetic field
  - interactions with matter, 83, 90, 499
  - quantization of, 506
  - review of, 492
- Ensemble
  - classical, 125
  - mixed, 133
  - quantum, 125
- Euclidean Lagrangian, 614
- Euler angles, 333
- Euler-Lagrange equations, 79
- Exchange operator, 278
- Exclusion principle, 264
- Expectation value, 127
- Fermi-Dirac statistics, 270
- Fermionic oscillator, 640
  - thermodynamics of, 642
- Fermi's golden rule, 483
- Fermions, 263
- Field, 2
- Filling factor, 591
- Fine-structure constant, 362
- Fine-structure correction, 367, 466
- Fourier transform, 62
- Free-particle problem
  - cartesian coordinates, 151
  - spherical coordinates, 426
- Functional, 77
- Functions of operators, 54
- Gauge
  - Coulomb, 494
  - invariance, 493, 496
  - transformations, 493, 496
- Gaussian integrals, 659

- Gaussian potential, 533
- Generalized force, 80
- Generalized potential, 84
- Geometric phase, 593
- Gram-Schmidt theorem, 14
- Grassmann numbers, 642
- Green's function, 534
- Gyromagnetic ratio, 386
  
- Hamiltonian formulation, 86
- Hamilton's equations, 88
- Harmonic oscillator
  - classical, 83
  - fermionic, 640
  - isotropic, 260, 351
  - quantum, 185
    - in the coordinate basis, 189
    - in the energy basis, 202
    - energy levels of, 194
    - propagator for, 196
    - wave functions of, 195, 202
  - thermodynamics of, 219
  - three-dimensional, 260, 351
  - two-dimensional, 316
- Heisenberg picture, 147, 490
- Hermite polynomials, 490
- Hermitian operators, 27
  - diagonalization of, 40
    - simultaneous, 43
  - eigenbases of, 36
  - eigenvalues of, 35
  - eigenvectors of, 36
  - infinite-dimensional, 65
- Hilbert space, 67
  - bosonic, 265
  - fermionic, 265
  - normal mode problem in, 70
  - for two particles, 265
- 't Hooft, 619
- Hydrogen atom
  - degeneracy of, 359
  - energy levels of, 356
  - 21-cm line, 408
  - wave functions of, 356, 357
- Hyperfine interaction, 407
  
- Ideal measurement, 122
- Identical particles
  - bosons, 263
  - definition of, 260
  - fermions, 263
- Identity operator, 19
- Impact parameter, 523
- Improper vectors, 67
- Incompatible variables, 128
- Induced emission, 521
  
- Inelasticity, 554
- Infinite-dimensional spaces, 57
- Inner product, 8
- Inner product space, 7
- Inverse of operator, 20, 655
- Ionic bond, 370
- Irreducible space, 330
- Irreducible tensor operator, 418
- Ising model, 627
  
- Ket, 3
- Klein-Gordon equation, 564
- Kronecker's delta, 10
  
- Lagrangian, 76
  - for electromagnetic interactions, 83
- Laguerre polynomial, 356
- Lamb shift, 574
- Landau Level, 587, 588
- Laughlin wave function, 592
- Laughlin quasihole, 607
- Least action principle, 77
- Legendre transform, 87
- Linear independence, 4
- Linear operators, 18
- Lorentz spinor, 566
- Lowering operator
  - angular momentum, 322
  - for harmonic oscillator, 205
  - see also* Destruction operator
- Lowest Landau Level, 588
- Lyman series, 367
  
- Magnetic moment, 385
- Magnetic quantum number, 314
- Matrix elements, 20
- Matrix inversion, 655
- Mendelev, 370
- Metastable states, 553
- Minimum uncertainty packet, 241
- Multielectron atoms, 369
  
- Negative absolute temperature, 394
- Norm, 9
- Normal modes, 52
- Number operator, 207
- Numerical estimates, 361
  
- Operators, 18
  - adjoint of, 25
  - anti-Hermitian, 27
  - conjugate, 69
  - derivatives of, 55
  - functions of, 54

- Hermitian, 27
- identity, 22
- infinite-dimensional, 63
- inverse of, 20
- linear, 18
- matrix elements of, 21
- product of, 20
- projection, 22
- unitary, 28
- Optical theorem, 548, 555
- Orthogonality, 9
- Orthogonal matrix, 28
- Orthonormality, 9
- Outer product, 23
- Paramagnetic resonance, 392
- Parity invariance, 297
- Partial wave
  - amplitude, 545
  - expansion, 545
- Particle in a box, 157, 259
- Paschen series, 367
- Passive transformation, 29, 280
- Path integral
  - coherent state, 607, 610
  - configuration space, 582
  - definition, 223
  - fermionic, 646
  - free particle, 225, 582
  - imaginary time, 614
  - phase space, 586
  - recipe, 223
  - and Schrödinger's equation, 229
  - statistical mechanics, 624
- Pauli equation, 568
- Pauli exclusion principle, 264
- Pauli matrices, 381
- Periodic table, 370
- Perturbations
  - adiabatic, 478
  - periodic, 482
  - sudden, 477
  - time-independent, 451
- Phase shift, 546
- Phase space, 88
- Phonons, 198
- Photoelectric effect, 111, 499
- Photons, 110, 198
  - quantum theory of, 516
- Physical Hilbert space, 67
- Pictures
  - Heisenberg, 147, 490
  - interaction (Dirac), 485
  - Schrödinger, 147, 484
- Planck's constant, 111
- Poisson brackets, 92
  - invariance of, 96
- Polarizability, 464
- $P$  operator, 116
- Population inversion, 395
- Postulates, 115, 211
- Probability amplitude, 111, 121
- Probability current density, 166
- Probability density, 121
- Product basis, 403
- Projection operator, 23
- Propagator
  - for coupled masses, 51
  - Feynman's, 578
  - for free particle, 153
  - for Gaussian packet, 154
  - for harmonic oscillator, 615
  - for (classical) string, 72
- Proper vectors, 67
- Pseudospin, 639
- Quadrupole tensor, 425
- Quanta, 197
- Quantization of energy, 160
- Quantum Hall Effect (QHE), 589
- Radial equation
  - in three dimensions, 339
  - in two dimensions, 316
- Radial part of wave function
  - in three dimensions, 339
  - in two dimensions, 316
- Raising operator
  - for angular momentum, 222
  - for harmonic oscillator, 205
- Range of potential, 525
- Rare earth elements, 371
- Ray, 118
- Recursion relation, 193
- Reduced mass, 86
- Reduced matrix element, 420
- Reflection coefficient, 168
- Resonances, 550
- Rotations
  - generators of (classical), 100
  - generators of (quantum), 308
  - invariance under (classical), 100
  - invariance under (quantum), 310
- Runge-Lenz vector, 360, 422
- Rutherford cross section, 531
- Rydberg, 355
- Scattering
  - general theory, 523
  - of identical particles, 560
  - from step potential, 167
  - of two particles, 555
- Scattering amplitude, 527

- Schrödinger equation
  - equivalence to path integral, 229
  - time-dependent, 116, 143
  - time-independent, 145
- Schrödinger picture, 147, 484
- Schwartz inequality, 16
- Selection rule
  - angular momentum, 458, 459
  - dipole, 459
  - general, 458
- Shell, 370
- Singlet, 405
- $S$  matrix
  - definition of, 529
  - partial wave, 547
- Spectroscopic notation, 350
  - modified, 415
- Spherical Bessel functions, 348
- Spherical Hankel functions, 348
- Spherical harmonics, 335, 336
- Spherical Neumann functions, 348
- Spin, 325, 373
- Spinor, 375
- Spin-orbit interaction, 468
- Spin statistics theorem, 264
- Spontaneous decay, 517
- Spontaneous emission, 521
- Square-well potential, 164
- Stark effect, 459, 465
- Stationary states, 146
- Statistics, 264
  - determination of, 269
- Stem–Gerlach experiment, 399
- Subspaces, 17
- Superposition principle, 117
- Symmetric states, 263
- Symmetries
  - classical, 98
  - quantum, 279
  - spontaneous breakdown of, 620
- Tensor
  - antisymmetric ( $\varepsilon_{ijk}$ ), 319
  - cartesian, 417
  - irreducible, 418
  - operator, 417
  - quadrupole, 425
  - second rank, 418
  - spherical, 417
- Thermal wavelength, 625
- Thomas factor, 468, 571
- Thomas–Reiche–Kuhn rule, 457
- Time-ordered integral, 148
- Time-ordering symbol, 633, 651
- Time-reversal symmetry, 301
- Time translation invariance, 294
- Top state, 410
- Total  $S$  basis, 405
- Trace, 30
- Transformations, 29
  - active, 29, 97, 280
  - canonical, 92
  - generator of, 99, 283
  - identity, 98
  - passive, 29, 280, 284
  - point, 94
  - regular, 97
  - unitary, 27
- Translated state, 280
- Translation
  - finite, 289
  - generator of, 100, 283
  - operator, 280
- Translational invariance
  - implications of, 98, 292
  - in quantum theory, 279
- Transmission coefficient, 168
- Transverse relaxation time, 395
- Triangle inequality, 116, 412
- Triplets, 405
- Tunneling, 175, 616
- Two-particle Hilbert space, 247
- Uncertainty, 128
- Uncertainty principle
  - applications of, 198
  - derivation of, 237
  - energy-time, 245
  - physical basis of, 140
- Uncertainty relation, 138
- Unitarity bound, 548
- Unitary operator, 27
  - eigenvalues of, 39
  - eigenvectors of, 39
- Variational method, 429
- Vector addition coefficients, 412
- Vectors
  - components of, 6
  - improper, 67
  - inner product of, 8
  - norm of, 9
  - orthogonality of, 9
  - outer product of, 25
  - proper, 67
- Vector operator, 313
- Vector space
  - axioms for, 2
  - basis for, 6
  - dimensionality of, 5
  - field of, 2
  - of Hilbert, 67
  - infinite dimensional, 57
  - subspace of, 17



- Virial theorem, 212
  - for hydrogen, 359, 471
- Wave functions, 121
- Wave-particle duality, 113
- Waves
  - interference of, 108
  - matter, 112
  - plane, 108
- Wick's theorem, 645
- Wigner-Eckart theorem, 420
- WKB approximation
  - and bound states, 445
  - introduction to, 435
  - and path integrals, 438
  - three-dimensional, 449
  - and tunneling, 444
- $X$  operator, 68
  - matrix elements of, 68
- Yukawa potential, 531
- Zeemann effect, 398
- Zero point energy, 198